UTILITIES WITHDRAW PROBE DEFENSE

FOR CLASSIFIED ADS PHONE GRANT 5400

Weather—Warmer tonight, showers Saturday. Lowest temperature tonight about 45 degrees.

Only Pittsburgh Newspaper Printing International News Service Dispatches.

Pittsburgh Sun-Telegraph

VOL. 8—NO. 89 58 PAGES FRIDAY, MAY 1, 1931 THREE CENTS

WALL ST. CLOSE

Delivery of First Voting Machines Delayed

AUG 7 1931

DO-X REACHES AFRICAN PORT

POWER BODY FOREGOES DEFENSE

House Committee Report Scoring Firms Already Submitted, Counsel Says

HARRISBURG, May 1.—The Pennsylvania Electric Association today withdrew its request to have its representatives appear before the House committee investigating the Public Service Commission.

On April 15, Charles H. English, of Erie, special counsel for the association, appeared before the committee with a demand that the body be given an opportunity to present its side of the matter.

Today, however, English declined to offer the utilities' defense because a majority of the committee already had submitted a report in which utility practices were scored and a recommendation was made to abolish the Public Service Commission.

CANCEL APPEARANCE

The scheduled appearances today of representatives of the association accordingly were canceled by the committee, which looked forward meanwhile to the appearance of S. S. Richardson, a former director, who was expected to testify in spite of the association's change of plans.

Richardson last week visited Harrisburg and left without being served a subpena, after he had refused an invitation to appear. He was to be quizzed particularly regarding charges of propaganda carried on under his direction through alteration of school text books.

LETTER SENT

Representative D. Glenn Moore, chairman, read a letter from Eng-

(Continued on Page Four, Col. Four.)

LION THAT CLAWED PUPIL

(SEE OTHER PICTURES ON PAGE 3) Photo by Pittsburgh Sun-Telegraph.

MRS. EDMOND ENGLERT WITH LION CUB, "GEN. JAN SMUTS"

Mrs. Englert, 1520 Beechwood boulevard, Pittsburgh, in a picture taken just a month ago of the exhibition pet lion, 15 months old, that clawed Vivian Leischner, 6, in a Cincinnati grade schoolroom while in charge of Dr. William Harwood. Mrs. Englert was in Pittsburgh.

FIRST VOTE MACHINES DELAYED

Empty Building and Sample Parts Only Equipment At Poole 'Factory' Site

By E. W. PRENDERGAST
Staff Correspondent.

BALTIMORE, May 1.—A large empty building and a small box of sample parts today comprised the equipment "on the job" where the Poole Engineering Company promises to start, by May 18, mass production of Allegheny County's 1,100 voting machines for use in next September's primaries.

County Commissioner C. C. McGovern visited the Poole plant yesterday to investigate reports, current in Pittsburgh, that the machines would not be completed in time for the fall election.

McGOVERN DISAPPOINTED

After a tour of inspection, he said:

"I am greatly disappointed at the apparent lack of progress in the production of voting machines. As far as I can determine, the company has only one completed machine, the one that was used for demonstration before the county commissioners in Pittsburgh and which now is in a northern county for the same purpose.

"All I was shown was a small box containing about 15 pounds of small fittings.

"There was no evidence of a force of workmen needed to produce 1,100 voting machines, although I was told contracts had been let for the necessary parts and that mass production would begin in time to make deliveries of some machines on May 18."

Unofficially the company on March 24 promised the County Commissioners that 200 machines would be delivered on May 16.

MUST SET UP EQUIPMENT

If mass production is to start May 18, as McGovern was assured it would be, a complete assembling

(Continued on Page Two, Col. Three.)

NEW YORK IN 2 HOURS!

—Leaving Pittsburgh for Fast Flight—

(SEE OTHER PICTURES ON PAGE 3) Photo by Pittsburgh Sun-Telegraph.

MR. AND MRS. CHARLES L. BOYLE BOARDING PLANE AT BETTIS

The Boyles, Lansdowne (Pa.) people, at Bettis Field today boarding the plane that inaugurated the new New York and Western Airways fast plane service from Pittsburgh to New York. The schedule is for 2 hours 15 minutes, the planes will do it in less.

FLYING BOAT WILL SPAN ATLANTIC

Resumes South America Flight After Delays of Months by Fire, Storms

LAS PALMAS, Canary Islands, May 1.—(AP.)—The German seaplane DO-X, which left here this morning, landed this afternoon at Rio de Oro, in the Spanish province of Rio de Oro, on the west coast of Africa.

The 200-mile hop was the first leg of the delayed transatlantic flight to South America which was interrupted last November when fire destroyed one of her wings at Lisbon. She had been here since January and yesterday made her first trial flight since last winter.

The big seaplane, with one American among her 17 passengers, lifted herself off Gando Bay this morning and headed south. Commander Frederick Christiansen was in charge.

From Rio de Oro he is going to Bolama, Portuguese East Guinea, where he hopes to head across the Atlantic.

DEPARTURE CHEERED

Since last February when she was damaged in an attempted taffeoff here the Dornier boat has become a familiar sight, but today there was a great crowd on the waterfront to cheer as she sailed away.

Harvey Brewton, American airplane motor engineer attached to the big ship's staff, was one of the passengers.

The DO-X is the biggest flying boat in the world. When she first took the air at Altenrhein, Switzerland, on the projected flight to South America by easy stages, her appearance of tremendous power seemed ample ground for the claims of her builder that she would make the trip on schedule.

TREATY EVADED

She was built in Switzerland because the Versailles treaty forbids construction of such big ships in Germany. Primarily she was designed to carry 100 passengers on comparatively short flights. The long trip across the Atlantic was planned to establish her dependability.

Twelve engines, each of 500 horsepower, form her power plant. Her cruising speed is about 120 miles an hour and her maximum about 150 miles.

Pinchot Veto On Sunday Ball Seen

PHILADELPHIA, May 1.—(AP.)—Prediction that Sunday baseball is doomed to a certain veto by Gov. Pinchot was made by John A. McSparran, secretary of agriculture of Pennsylvania, in an address before members of the Social Union of the Methodist Episcopal Church here last night. He said:

"On next Monday it is only going to take two votes to decide whether a bill shall be passed in Harrisburg to declare that the commercial business of baseball be allowed on Sunday.

"Of course, the law isn't going to be changed this time. We have a governor who will veto it when it reaches him. But let it go through one House and it isn't long before we will have a governor who will sign it."

He denounced as anti-Christian any attempt to liberalize the blue laws of 1794.

CLAWING LION FREE OF RABIES

CINCINNATI, May 1.—(AP.)—The lion which clawed and attacked Vivian Leischner, 6, at a public school yesterday, was as docile as a pet kitten today when examined for rabies at City Hall here by members of the board of health.

Dr. Carl Mitchell, of the health board, said the animal was in excellent physical condition and no traces of rabies had been found.

Physicians said result of the examination strengthened belief the girl would recover from the scalp and back wounds inflicted when the lion lashed at the child with its paws.

Dr. Mitchell ordered the animal

(Continued on Page Three, Col. One.)

ACCUSE CROUSE IN RELIEF THEFT

A warrant was issued today for the arrest of Albert E. (Buck) Crouse, former pugilist, but now director of the Rev. James R. Cox relief agency in Old St. Patrick's Church, Seventeenth street and Liberty avenue.

Crouse is charged with conspiracy and larceny in connection with the disappearance of foodstuffs and clothing from the agency's stores.

Police Inspector Charles P. Faulkner, of the North Side Station, swore out the warrant for Crouse, following the arraignment of two men and two women in North Side Police Court yester-

(Continued on Page Two, Col. Two.)

Delay County Tax As New Law Pends

Although today marked the opening of the three-month discount period for county taxes and a number called to pay them, none was collected by County Treasurer John Francies. It was explained that legislation effecting the personal property tax, is pending.

The new legislation proposes changing the personal tax from a graded occupational one to a 50-cent flat rate.

Showers Expected To End Cold Spell

Rain on Saturday is expected to end the cold spell, which has held Pittsburgh in its grasp for almost a week. It probably will be warmer tonight than during the last several nights. A rain belt over the Ohio Valley today was expected to reach Pittsburgh late tomorrow.

Frost early today again did damage to vegetation. The low was 36 at 6 a. m.

In Reno, Just Being Married Is Reason Enough

—By ARTHUR 'BUGS' BAER—

In a bid for the summer trade Reno is speeding up its divorces to 100 a day.

Under Nevada's modern plan of increasing the longevity of alimony our life partnerships will now last six weeks.

Six weeks are only 42 days. Which isn't long when you figure in Saturday half-holidays and Sundays.

Any couple should stay married that long until debts them do part.

You require no reasons for a sudden separation in Reno.

Being married is reason enough.

When the judge discovers you are legally marriaged, he bursts into tears, the jury sobs out a certified decision and you have added another battle flag to the National Museum of Discontent.

Reno only manufactured 2,149 divorces last year. This year it hopes to better its mark of for better or for worse.

(Copyright, 1931, Distributed by Universal Service, Inc.)

CITY WILL TOW TAGGED AUTOS

City towing concessionnaires, against whom scores of complaints have been lodged by indignant motorists, will be eliminated within a week, Public Safety Director James M. Clark hoped today.

The director said he expects to close a deal for a city towing garage. He plans to rent the Boulevard of the Allies Garage in Forbes street, near Craft avenue.

With policemen in charge, Clark hopes to have the new garage in operation within a week. Autos taken for parking violations will be towed there, and the owners assessed $3 towing charge.

Heretofore Council has designated various private garages for the towing concession, and there have been many complaints of things stolen from cars and excessive towing charges.

Jane Addams Visits Ailing Co-Founder

NEW YORK, May 1.—(INS.)—Miss Jane Addams, internationally-known social workers, visited here today with Miss Ellen Starr, co-founder with Miss Addams, of Hull House, Chicago. Miss Starr is ill in a New York hospital.

BANKS MAY CUT INTEREST RATE

Interest rates on savings accounts may be reduced by Pittsburgh banks at a meeting of members of the Clearing House Association to be held in the Mellon Bank Building late this afternoon.

Bank officials declared that no decision has been reached up to the present time, but they admitted that they have been studying the problem. A reduction in interest rates in this city would be in line with similar action taken in various other parts of the country during the past year.

Bank officials state that low rates received on money lent have materially reduced their profits and may make the reduction in savings bank interest necessary.

Slayer of Spinster Ordered to Asylum

WILKES-BARRE, Pa., May 1.—(AP.)—Retreat Mental Hospital was named today by Judge William S. McLean as the institution to which Mrs. Frances Thomsen, former Pittsburgh resident and Wellesley College graduate, will be committed. Mrs. Thomsen on April 3 killed Minnie E. Dilley, wealthy Forty Fort spinster.

Movie Star, Heifetz Sailing for Europe

NEW YORK, May 1.—(INS.)—Irving Thalberg, motion picture executive, and his wife, Norma Shearer, actress, sail for Europe today. Others sailing include Jascha Heifetz, violinist, and Maria Jeritza, opera singer.

Carol and Wife at Bedside Of Stricken Boy Prince

BUCHAREST, May 1.—(AP.)—While his estranged father and mother stared coldly at each other from opposite sides of his sick bed, Michael, the boy who was king, today lay suffering with diphtheria.

Two injections of serum administered by royal physicians were believed to have averted serious danger of death, although it was said anxiety must continue. The crown prince, who carries the title of "Grand Voivode of Alba Julia," was running on a high temperature.

The physicians warned Queen Helen, mother of Michael, that she must not endanger her life or run the risks of contagion by too constant attendance upon the patient, who is 9 years old.

Helen looked at King Carol, who was standing near her in the sick room, and answered:

"...what is life to me? I have **only one child. I shall never have another. My place is at his side!"**

Carol, breaking a near silence of months in which he is said to have spoken to her only from over his shoulder, reiterated the physician's warning, and assured her that Michael had trustworthy nurses and attendants. But Helen only shook her head.

Carol, called to the bedside of Michael at Helen's quarters in the Siania Palace, was having his political troubles at the same time. Premier Jorga dissolved parliament and called new elections for next month against widespread popular protests.

Crowds which shouted "Long live the ... the shouts ... ich cheered ... c. ranged ... during th... ...charest

Armstrong Drive Opens In G. O. P. Headquarters

Joseph G. Armstrong today was for re-election as county commissioner by establishing headquarters in Hotel Henry rooms that have been used for many years by officials of the Allegheny County Republican organization in conducting state, county and city political battles.

Armstrong, in announcing occupancy of the rooms, emphasized the fact that he is doing it as an individual and not as one of a slate of candidates. He explained that he has been hampered almost daily in conducting county business by callers who insist on discussing the coming campaign.

The rooms engaged by Armstrong are part of the suite that came into particular prominence in early skirmishes of the 1929 mayoralty campaign.

Friends of former President of Council James F. Malone, who was running for Mayor, obtained rooms in the suite around which clung memories of the Regular Republican Organization.

A few days later, adjoining rooms, also part of the suite were occupied by lieutenants of Mayor Charles H. Kline.

The issue was settled when Malone's friends announced they would not ask their followers to brush shoulders in headquarters with the Kline workers and the Malone camp moved to the William Penn Hotel.

While Armstrong is taking the space now as an individual it would not surprise the initiated if he would turn the rooms over to the Allegheny County organization when his running mates for city and county offices are decided upon.

Five Sections Today

Today's Sun-Telegraph includes a 6-page rotogravure advertisement of Rosenbaum's in a special section.

Be sure to get the whole paper.

Central - Adult Cop.

ROOSEVELT FIRES 'OPENING GUN' BY ATTACK ON HOO[illegible]

TALK HAILED AS START OF '32 DRIVE

New York Governor Calls G. O. P. Administration Antiquated, Reactionary

By JAMES L. KILGALLEN
International News Service.

NEW YORK, May 1.—Gov. Franklin D. Roosevelt, of New York, who is prominently mentioned as the Democratic party's candidate for President in 1932, today had stepped into the national political arena as the result of an attack on the Hoover administration.

In his first pronouncement upon national issues — his "opening gun" in the presidential campaign, according to astute political observers—Gov. Roosevelt assailed the Hoover administration as reactionary, timorous and opposed to fundamental government reform.

He declared that the p[illegible] the nation were look[illegible] Democratic party [illegible] to a restoratio[illegible] ciples upon [illegible]ment was fo[illegible] Washington. [illegible]ared to the pace [illegible]

[illegible]S SMITH

Considerable significance was attached in political circles today to the Governor's speech, which was delivered last night at a dinner of the New York Young Democratic Club at the Hotel Astor and broadcast over a nation-wide hook-up. Not only that, but the Governor praised the record of former Gov. Alfred E. Smith and also had a kind word or two to say about Mayor James J. Walker.

The Governor's address was made in a partly Tammany setting, for among the invited guests were John F. Curry, the big chief of Tammany Hall; John H. McCooey, Brooklyn Democratic leader, and several Tammany legislators and officeholders.

Congressman John McDuffie, of Alabama, the only other speaker of the occasion, characterized Gov. Roosevelt as "The man on whom the Democrats are pinning their hope for success in 1932."

STANDS BY STATEMENT

Gov. Roosevelt, as a matter of fact, did not actually deliver at the dinner several paragraphs of his set speech dealing with national politics. When asked about that today, however, he said that his prepared speech was intended as a statement of his position—that he "stood by it fully."

One of the paragraphs omitted in his delivered speech, but which he stands by, ran in part:

"From the conservative and reactionary party now in power at Washington, from the timid counsels of the aged, from the selfish grasping of the powerful few who control sections from behind the scenes, the people all over the United States are looking to our party to lead them into the broad road that leads to real democracy of which our forefathers dreamed—to the real government of the people, by the people and for the people which Lincoln pleaded for, but which his party has since filed in the archives of their past, only to be dragged out and quoted for campaign speeches and Memorial Day addresses."

HOOVER READY TO OPEN DRIVE

By GEORGE R. HOLMES
International News Service.

WASHINGTON, May 1.—A sweeping defense of Hoover policies, all down the line, will be launched tomorrow on a national scale, with members of President Hoover's cabinet bearing the brunt of the undertaking, regarded as marking the start of the Hoover campaign.

Criticized by the Democrats, plagued by frequent thrusts from the Republican Progressives, the administration "best minds" have decided upon a general offensive to convince the country that, hard as the times are, they could have been still more difficult but for the policies inaugurated and carried out under Mr. Hoover's direction.

Nine of the 10 members of the cabinet will go on the air in the next few weeks to present various phases of administration activity. Their addresses will be broadcast on a national hookup of radio stations over the Columbia chain, with Secretary of the Interior Wilbur leading off tomorrow night, followed successively by Attorney General Mitchell, Secretary of the Treasury Mellon, Secretary of War Hurley, Postmaster General Brown, Secretary of the Navy Adams, Secretary of Agriculture Hyde, Secretary of Commerce Lamont and Secretary of Labor Doak. Only Secretary of State Stimson is missing from the list.

EXCESS BAGGAGE :-: By Quin Hall

ACCUSE CROUSE IN RELIEF THEFT

(Continued from Page One.)

day on charges of stealing the relief supplies.

FOUR ARRESTED

The four, now being held in the North Side station, gave their names as Anthony O'Donnell, 35, who said he lived in the church parsonage; Della Malloy, 28, who gave the same address; Elizabeth Weisfoot, 21, of 1604 Howard street, and Thomas Conley, 33, of 213 Voeghtly street.

They were arrested in Conley's room in Voeghtly street early yesterday. Police said they found a large quantity of food and clothing, which has been identified as that taken from the relief agency.

O'Donnell told Inspector Faulkner he has been Crouse's assistant for several months, aiding in the distribution of food and clothing and in the operation of a charity kitchen in the church basement. He said Crouse had asked him to store the materials which were found in his room in "some safe place," fearing they would be stolen if left in the church basement.

FAILS TO APPEAR

At the hearing yesterday Crouse called as a witness, did not appear. He sent word, Magistrate Schneider said, that he was unable to be present, but would appear this morning.

He did not do so and the warrant, waiting in the courtroom for service, was turned over to a patrolman with orders to arrest Crouse at once.

The other four were returned to North Side station cells.

Inspector Faulkner said they would be kept there until Tuesday morning when Father Cox, now in Harrisburg, will appear in police court.

Helen Wills Asks Huge Film Salary

HOLLYWOOD, May 1.—(INS.)—That Mrs. Helen Wills Moody, noted tennis player, would soon desert the ranks of the amateurs was presaged here today when Stanley Bergerman, Universal studio official, announced that he expected to confer with Mrs. Moody over financial terms. He said Mrs. Moody wanted "a little more money than we are offering." She is said to be holding out for $150,000.

World Fliers Hop Off in Final Test

MIAMI, Fla., May 1.—(INS.)—Bound for San Juan, Porto Rico, Hugh Herndon, Jr., and Clyde Pangborn, accompanied by Capt. Lewis A. Yancey, hopped off here early today on the last lap of their proposed round-the-world flight.

Pittsburgh Sun-Telegraph.
Vol. VIII—No. 89.
Friday, May 1, 1931.
Published evening and Sunday at the office of the Pittsburgh Sun-Telegraph, Telegraph Square, Pittsburgh, Pa.
Price: Daily, 3 cents; Sunday, 10 cents.
Entered as second-class matter at the postoffice at Pittsburgh, Pa., under the Act of March 3, 1879.

VOTE MACHINE DELAYED

(Continued from Page One.)

equipment must be set up and 400 odd parts, being manufactured in four different plants, shipped here for each machine.

Yet despite this apparent unreadiness to begin the manufacture of vote machines, Dudley Shoemaker, vice president of the Poole company, contends the company will fulfill its contract to deliver the 1,000 machines on or before August 15.

Last year the company, after announcing mass production was about to begin, was granted a time extension by the County Commissioners and legal entanglements which resulted in the cancellation of the first contract made delivery unnecessary until August 15 of this year.

TESTS NEEDED

Shoemaker made no mention of the careful testing and adjusting that engineering authorities say will be required on the first machines assembled. He assumed, apparently, that the 400 parts aside from some 4,500 bolts, screws and washers made by different manufacturers would be in such a state of perfection that within a few days after the last screw arrived smoothly working machines would be produced.

He said he expected delivery of the cabinets by May 15, and that two shifts of men would be at work soon afterward on the assembly work.

Indentify Woman Found in Canal

HARRISBURG, May 1.—(AP.)—The woman, whose body was found early yesterday in an abandoned canal near here, was identified today as Mrs. Eleanor May Wright, of New Buffalo. The identification was made by her husband, James C. Wright, and a brother, Morris Fegley, of Harrisburg.

Authorities were unable to determine the manner in which the woman met her death. New Buffalo is about 12 miles from the place where the body was found.

Golf Stars Escape Injury in Cab Crash

LONDON, May 1.—(AP.)—Horton Smith and Joe Kirkwood, American golf professionals, narrowly escaped injury today when a taxi cab in which they were riding collided with a truck. Neither was hurt.

World Boat Tourist Sails for Hong Kong

MANILA, May 1.—(AP.)—Edward Miles, circumnavigating the world in a 35-foot boat, the Sturdy II, sailed today for Hong Kong.

HUNT DIAMOND'S GIRL FRIEND

CATSKILL, N. Y., May 1.—(AP.)—The state was trying today to find Jack Diamond's showgirl friend, Marion Roberts, in the belief that she may be the woman reported with Diamond and some of his men the night they are accused of kidnaping and torturing Grover Parks and James Larkin, Cairo truckmen. She is reported to have left the state.

The torturing took place in the garage of Diamond's Acra home, according to Parks and Larkin. The girl was with Diamond prior to the torturing and may be held as an accessory, Attorney General John J. Bennett said.

State troopers today raided the Aratoga Inn, where Diamond was ambushed last Monday, and seized alleged liquors hidden in a cache at the rear of the place. The troops said the seizure was worth $20,000. Diamond still is in an Albany hospital.

ARRANGE RITES FOR WOODWARD

Funeral services for James F. Woodward, 63, of McKeesport, state secretary of internal affairs, who died yesterday in Harrisburg, will be held from the home of his daughter, Mrs. Marvin W. Slone, at 7022 Thomas boulevard, Monday afternoon at 2 o'clock. Burial will be in Versailles Cemetery, McKeesport.

The body will be brought to McKeesport late today and may be viewed at Volk's funeral parlors in McKeesport tomorrow morning from 7 to 12 o'clock noon. It will be brought to the home of his daughter tomorrow afternoon.

KERR CONFERS ON SUIT OVER WATER LEAK

Controller Seeks Recovery Of $350,000 Lost From Mains on Herrs Island

City Controller James P. Kerr is to confer officially with City Solicitor Charles A. Waldschmidt on the advisability of a suit to recover about $350,000, representing the amount the city has lost in water that has flowed into private lines on Herrs Island.

Loss of water was disclosed in a secret survey made by the Water Bureau with the Pitometer Company. According to Kennon, the diversion is a "mystery."

The bureau's investigation has not yet been completed and it was indicated legal steps would be held in abeyance until a final report is made.

Three plants are located on Herrs Island—the W. & H. Walker Company, manufacturing chemists; Pittsburgh Joint Stock-yard Company, and the Pittsburgh Provision and Packing Company. City officials will seek to determine whether the water was used or whether it leaked away through old and worn pipe lines.

The water "escaped" through two mains, a 12-inch and an eight-inch one.

LOSS HEAVY

When the Bureau of Water first applied tests several weeks ago, it was ascertained 1,000,000 gallons per day was being lost. Then water users, apparently aware of the tests being made, Kennon said, ceased consumption last Sunday. Mains to the island were shut off immediately. The Herrs Island main taps a 24-inch line in East Ohio street.

Further tests will be made to determine the actual amount used prior to April 17.

The city maintains the line there only for fire protection. Since the "loss" was discovered the supply has been shut off, but an attendant has been stationed at the end of the city's main gate valve to turn on a supply in case of fire, Chief Engineer Charles M. Reppert, of the Public Works Department, said today.

Most of the plants located on the island have private water systems, according to Kennon. When the "loss" of water from the city lines ceased and before the city's main was turned off, back pressure developed on the island from a private pumping station forced river water into the city main, Kennon said.

NO CONTAMINATION

Bacterological tests, Kennon said, developed that the high acidity of the stream prevented any possible contamination of the filtered water in the city main by the back pressure.

Commenting on the "disappearance," Kennon said:

"The city has no customers on the island. However, there is a meter on the Pittsburgh Provision and Packing Company line, which has been read, and bills presented regularly. We have no idea how long the water has been 'disappearing.' Some of the lines are buried 30 feet and have been underground for nearly 50 years."

Controller Kerr, declaring he would take whatever legal steps were necessary, pointed out that because the survey had not been completed, he could not ascertain whether a suit would be brought. He said:

"We made a survey on the Walker property and it showed water was going through that line at 575,000 gallons a day. Then a singular thing happened. The flow suddenly dropped to a minimum leakage on Sunday.

"We found the water was going through these private mains. The water department has no control over them, as they are on private property."

HER CIGARETS DOPED!

Photo by Pittsburgh Sun-Telegraph.

MRS. LUCILLE THALHOFER, 21 . . . . TAKING COURT OATH

Mrs. Thalhofer, 1215 Liverpool street, North Side, at her hearing in Morals Court today after police seized two cigarets they said she had following the one that "smoked" her sister, Dolly Neuman, 19, 433 Third avenue, Carnegie, into unconsciousness and a hospital.

GIRL DOPED BY SMOKE, SEEK 2

City detectives today were seeking a man known only as "Ray" and a woman known as "Jean," accused of giving Dolly Neuman, 19, of 433 Third avenue, Carnegie, three "doped" cigarets last night.

Miss Neuman is in St. John's Hospital, where she was taken in a semi-conscious condition.

Mrs. Lucille Thalhofer, 21, of 1215 Liverpool street, the girl's sister, was held over at a hearing in Morals Court this morning. She was arrested last night when she asked a policeman to get a doctor for her sister. Patrolman R. D. Thompson said he found the girl in Mrs. Thalhofer's home, almost unconscious, with a half burned cigaret by her side and two others in her purse.

The cigarets were turned over to chemists for analysis.

Mrs. Thalhofer said they had been given to the girl by "Ray" and "Jean", recent acquaintances.

Sale of such cigarets, police said, has been common in the Hill district for the past few weeks.

Two Mexicans were arrested last Sunday accused of giving one of their countrymen one of the doped smokes and then robbing him of $28.

Photo by Pittsburgh Sun-Telegraph.

PATROLMAN R. D. THOMPSON

The two cigarets police said they took from Mrs. Thalhofer and which they said contained the Pittsburgh-grown Mexican "loco weed," strong narcotic.

STRAWN SLATED AS TRADE HEAD

ATLANTIC CITY, N. J., May 1.—(INS.)—Silas H. Strawn, of Chicago, chairman of the board of Montgomery Ward and Company, will be elected president of the Chamber of Commerce of the United States at the concluding session this afternoon of the annual meeting, it was reported on apparently reliable authority today. It is understood he will be elected without opposition.

Centralization of industrial activities through the national trade associations, to eliminate business waste, decrease production costs and increase wages and the standards of living, were recommended by President Hoover in a message to the chamber, read by Leslie Smith, president of the American Trade Association Executives, at the association's annual dinner last night.

Pinchot Takes Auto For Milford: To Fish

HARRISBURG, May 1.—(AP.)—Gov. Pinchot today left for his home in Milford by motor via Philadelphia. He took his fishing equipment and planned to divide his time between working and trout fishing.

Crutchfield Elected At Trade Conference

James S. Crutchfield, a member of the Pittsburgh Chamber of Commerce, has been elected to the board of the United States Chamber of Commerce, to represent its department of domestic distribution, it was learned here today. The United States Chamber is in session in Atlantic City, holding the nineteenth annual meeting.

Crutchfield is president of the American Fruit Growers, Inc. He was a representative of the American Fruit and Vegetable Association in the national council of the national chamber at the annual meeting last Tuesday. There are nine delegates attending the national convention as representatives of the local chamber.

Divorced Wife Sues Millionaire Elsman

SAN JOSE, Cal., May 1.—(INS.)—Mrs. Beatrice J. Elsman, divorced wife of Ralph Elsman, former New York traction millionaire, today had a $276,000 suit on file here against her ex-husband. She alleged that her husband had voided a trust fund agreement to pay her $1,000 a month.

In Today's Paper

All in a Day	Page 20
Clubs	Page 18
Comics	Pages 50, 51
Daily Pattern	Page 12
Daily True Story	Page 50
Finance	Pages 45, 46, 47
Foch's Own Story	Page 27
Horoscope	Page 38
J. Fred Lissfelt	Page 33
Magazine, Fiction	Page 38
Movies, Theaters	Page 32
Paris Fashions	Page 19
Radio	Pages 30, 31
Real Estate	Page 14
Society	Page 18
Sports	Pages 39, 40, 41
"The Secret Six"	Page 50
Walter Winchell	Page 32

Coolidge Makes Appeal For Rural Libraries

NORTHAMPTON, Mass., May 1.

To the Editor of The Sun-Telegraph:

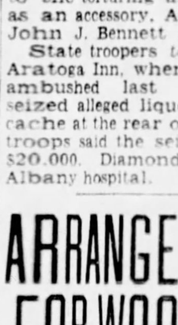

Mr. Coolidge

Occasional discussion has been given to furnishing better library facilities for rural communities. Very little action resulted. In spite of our great centers of population we are still far from being an urban people. A great mass of our inhabitants live in the country and have all the disadvantages as well as the strength of that kind of life. They are a large and important element in the nation. Since the opening of the century much progress has been made in the schools of the rural sections. The telephone, radio, motion picture, automobile and good roads have done much for their improvement. Newspapers and periodicals reach nearly everywhere. But there is still a wide area and millions of people without access to any libraries.

In spite of all the other facilities, books are the principal permanent repository of knowledge and culture. An individual may make progress without books but the people as a whole are dependent on them. Where there is the most leisure and the least outside diversion the need for books and the benefits from them is greatest. Provision for rural libraries would be a public service of the first importance.

CALVIN COOLIDGE.

(Copyright, McClure Newspaper Syndicate.)

This is one of a series of daily articles Mr. Coolidge is writing exclusively for the Sun-Telegraph in Pittsburgh.

Wales Nearly Hit by Auto, Saves Self by Leap

LONDON, May 1.—(Universal)—The Prince of Wales, only a day home from his South American trip, narrowly escaped being run down by an automobile, according to this morning's News-Chronicle.

The newspaper states the prince was leaving the Sunningdale golf course clubhouse yesterday when he stepped in front of an approaching motor car. The driver of the car brought it to a screeching halt while the prince jumped aside and narrowly averted being hit.

There were no bitter words. The prince smiled ruefully at the driver, remarking:

"That was a narrow shave."

Mrs. Hoover and [illegible] Visit Zoo and M[illegible]

WASHINGTON, May 1.—(AP.)—Bryan Untiedt had Mrs. Herbert Hoover as his official guide on today's sightseeing trips.

The 13-year-old hero of the Colorado school bus tragedy returned for a second visit to the National Museum, that of yesterday having covered only a small part of the big building.

Riding beside Mrs. Hoover in a big open White House automobile which she drove herself, he went from the Museum to the National Zoo, where most of the morning was spent. It was also Mrs. Hoover's most complete inspection of the zoo.

Bryan was invited to the White House for a stay of one night and two days, but the Hoovers have

N. Y. [illegible] MAY[illegible] DISO[illegible]

Extra Police [illegible] Many Citi[illegible] Outbreak b[illegible]

International

NEW YOR[illegible] force of 18,00[illegible] on duty today [illegible] Day disorders [illegible] City.

All public b[illegible] homes of cit[illegible] some prominen[illegible] guarded.

Communists, [illegible] veterans will [illegible] rades today in [illegible] police said no [illegible] pected.

Several person[illegible] jured here yest[illegible] pre-May Day [illegible] financial district[illegible] taken over Wall [illegible] aided brokers in[illegible] onstrators.

Among the pa[illegible] be 3,000 bakers[illegible] on strike tonight[illegible]

BOSTON ON G[illegible]

BOSTON, M[illegible] Extra police gua[illegible] here today to s[illegible] rioting. Precauti[illegible] to prevent Com[illegible] terfering with [illegible]

CLEVELAND[illegible] Labor demons[illegible] cities today wil[illegible] of a march o[illegible] Columbus, when[illegible] presented to t[illegible] unemployment [illegible] 5,000 persons w[illegible] tend a mass [illegible] demonstration [illegible] start of 50 mar[illegible] from Youngsto[illegible]

ALBANY, N.[illegible] —Delegations [illegible] will march tod[illegible] for the jobless [illegible] May Day demo[illegible] munists will b[illegible] rade here, but [illegible] a march on th[illegible] onstrations are [illegible] ectady and oth[illegible]

FEAR PLOT I[illegible]

LONDON[illegible] Moscow, capita[illegible] began two day[illegible] bration today, [illegible] other capitals [illegible] ready to enfor[illegible] Day.

Messages fr[illegible] that tremendo[illegible] taken there [illegible] turbances, wi[illegible] stronger hour[illegible] plot was afoo[illegible] tric power su[illegible] cial residences[illegible]

During the [illegible] police in the [illegible] Japan arreste[illegible] and as many [illegible] Tokio, where [illegible] paraded unde[illegible] of 6,000 police[illegible]

Berlin repor[illegible] demonstration[illegible] there, serious[illegible] not anticipate[illegible] tion came fro[illegible] ropean cities.[illegible]

U. S. N[illegible] SA[illegible]

WASHING[illegible] —It was ann[illegible] White House[illegible] general polic[illegible] for the next[illegible] remainder of[illegible] salaries of [illegible] only where [illegible] quired by la[illegible]

The ann[illegible] departments [illegible] would follow[illegible] terior and J[illegible] maintaining[illegible] in the gove[illegible] make any[illegible]

Presid[illegible] attitude [illegible] dicated i[illegible] priating [illegible] ary incr[illegible] instances[illegible] made.

It was [illegible] employes [illegible] although [illegible] ments w[illegible] point w[illegible] pensed [illegible]

HOW CAMERA SAW GROWTH OF LION THAT MANGLED TOT

Photo by Pittsburgh Sun-Telegraph.

MRS. EDMOND ENGLERT WITH "GEN. JAN SMUTS" AND DOG AT HER PITTSBURGH HOME

"Gen. Jan Smuts" when he was younger, much younger, on May 12, 1930. The Sun-Telegraph photographer pictured him at Mrs. Englert's home, 1520 Beechwood boulevard.

Photo by Pittsburgh Sun-Telegraph.

DR. WILLIAM HARWOOD AND THE LION AT A RADIO "MIKE"

Dr. Harwood with the lion just before the lion broadcast over KDKA, Pittsburgh. The young woman is Miss Carol Dickson, KDKA worker. Dr. Harwood called the lion a "tame kitten."

Photo by Pittsburgh Sun-Telegraph.

"GEN. JAN SMUTS" . . . . HE TRAVELED FROM SCHOOL TO SCHOOL WITH DR. HARWOOD

CLAWING LION FREE OF RABIES

(Continued from Page One)

be held at Dayton, O., where it has been housed by its owner, William Harwood, of Palo Alto, Cal., for 11 days for observation by a zoo veterinarian. A daily report is to be made to Mitchell.

At the end of the 11-day period, the beast was ordered returned here for another examination by the board of health.

TRAINER QUIZZED

Meanwhile, Harwood was asked to appear before Supt. of Schools E. D. Roberts today to explain his version of the lion's attack upon the girl yesterday.

The attack occurred in a hall at the Whittier School, where the lions and other animals were exhibited to illustrate a lecture. The girl was last in line as a teacher led her class past the animals when the lion, leashed to plumbing fixtures, leaped at her.

The animal trainer soothed the animal and invited Vivian to come close. As she did, the lion leaped again, this time seizing the child's head in its forepaws. William Hunter, janitor, rescued the child while the trainer pulled the lion away. The girl was rushed to a hospital and a tetanus injection was made.

Harwood, at a Dayton hotel last night, said the lion did not attack the girl and only wanted to play with her. He said he had issued orders that no children were to pass through the hallway where the lion was tied while the other animals were in the auditorium, but the child ran through the hallway to get to the auditorium.

WELL KNOWN HERE

William Harwood and his pets are widely known in the Pittsburgh district. Last summer the lion cub, Gen. Smuts, was brought to the home of Mrs. Edmond Englert, Beechwood boulevard, soon after it arrived in this country from South Africa.

Just a few weeks old at the time, it was kittenish and playful, and soon made friends with a Pennsylvania bear cub with which it was kept in a garage in the rear of Mrs. Englert's home during the time Harwood was lecturing in the Pittsburgh district. It was often to be seen strolling on Pittsburgh streets or automobile riding with its owner.

Priest Who Donated Millions on Voyage

NEW YORK, May 1.—(AP.)—The Rev. Adolfo Tornquist, once an Argentine millionaire, who has given his millions to the poor, has left New York for Italy in completion of a tour of the world, visiting missions of the Sale-Sion Order. His family inherited vast banking and industrial interests. He was a civil engineer before he became a priest.

Police Card No. 13 Sent to Pinchot By Clark

The hoodoo police courtesy card—No. 13—today was mailed to Gov. Pinchot by Public Safety Director James M. Clark.

The Governor asked for the card with the unlucky number in a conversation with Clark in Harrisburg a few days ago, explaining to the director that 13 was his lucky number.

The card entitles the Governor to go through fire lines or police lines.

FILM VAMPIRE NAMED BY WIFE

LOS ANGELES, May 1.—(AP.)—Mrs. Mildred Forster has filed suit for separate maintenance against Yonacio Forster, naming Hazel Howell, screen vampire, as one of several women who caused him allegedly to forsake her and neglect their three children.

The plaintiff is the sister of Mae Marsh, film actress.

Forster, a descendant of a wealthy old Spanish family, married her in San Jose, in 1920. They separated five years later.

Mrs. Forster asked $300 a month alimony and a division of community property valued at $250,000. Miss Howell denied she had caused the separation. She said Mrs. Forster had asked her, a neighbor, to accompany her husband to entertainments on occasions, so she could remain at home. Mrs. Forster denied such requests.

'MIKE DE PIKE' BELIEVED SLAIN

CHICAGO, May 1.—(INS.)—An abandoned, burning automobile found near Itasca, Ill., 21 miles from here, and the failure of Michael (Mike De Pike) Heitler to appear in court today sent a report over the underworld grapevine that the notorious racket leader had been taken for a ride.

Heitler failed to show up in South State Street Court on a vagrancy charge. He has been named many times as a stool pigeon.

The burning car was found by Chief of Police Wallace McClary, of Itasca. Farmers living far from the lonely road where the machine was discovered said they had heard several explosions. A revolver was found in a side pocket of the auto. License plates and motor numbers were missing from the car.

DOROTHY SILENT ON ROMANCE

HONOLULU, May 1.—(INS.)—Dorothy Mackaill, English film actress, today declined to throw any additional light on her marriage plans, if any, when asked to verify a report that she was engaged to marry John McCormick, former husband of Colleen Moore, film actress.

Miss Mackaill and McCormick are seen often together. Interviewed while they were at the beach together, McCormick said:

"Dorothy is a perfectly gorgeous girl."

Miss Mackaill and Neill Albert Miller, son of a Los Angeles business man, recently secured a special marriage license here. The wedding was postponed at the last minute by the actress, who was non-committal when pressed for reasons.

Fire Plots Charged To Canada Jobless

WINNIPEG, May 1.—(AP.)—Forestry officials charged today that residents of isolated north county areas have been making jobs for themselves by setting forest fires and hiring themselves out to fight them.

Provincial and Royal Canadian Mounted Police have been dispatched to the fire areas to put a stop to the job-making. Officials said most of the fires are far from towns and settlements.

Meadville Bankers Announce Merger

MEADVILLE, Pa., May 1.—(AP.)—The First National Bank of Meadville was to take over the First National Bank of Saegerstown, near here, with the opening of business today, officials of the local bank announced. The Saegertown bank will be closed. It has surplus and undivided profits of $52,000. The Meadville institution has total resources of $6,000,000.

MOSLEY LOSES, FLEES MOB

ASHTON-UNDER-LYNE, England, May 1.—(AP.)—This traditional Laborite constituency has sent a Tory to the House of Commons after a rousing by-election, which ended last night with Sir Oswald Mosley's "New Party" leaders being nearly mobbed.

An angry crowd of several thousand Laborites swarmed about the meeting place where Sir Oswald, a young aristocrat, Lady Mosley, a daughter of the late Marquis Curzon, and others had gathered to listen to returns which decisively downed the first "New Party" candidate to make the race for the Commons.

The crowd jeered and hooted Sir Oswald and his group, blaming entrance of their candidate into the race for the Conservative victory, which was by a very small margin. Sir Oswald, guarded by police, finally left the hall and went through the crowd to his hotel. The defeated "New Party" candidate, A. Young, was smuggled out a side door under a heavy police guard.

The vote in the bye-election was: Lieut. Col. J. Broadbent, Conservative, 12,420; J. Gordon, Laborite, 11,005; A. Young, "New Party," 4,472.

Man Killed While Cleaning Shotgun

ELLWOOD CITY, Pa., May 1.—James Goss, 53, was accidentally killed while cleaning a shotgun in his garage here last night.

ARCTIC RESCUE FLIER HOPS

STOCKHOLM, Sweden, May 1.—(AP.)—Capt. Albin Ahrenberg, Swedish flier, landed at Thorshavn, Faroe Islands, after a trip from Bergen, Norway, this morning, ending the first stage of a flight to Greenland in search of Augustine Courtauld, the massing British scientist.

From the Faroe Islands, Capt. Ahrenberg will fly to Reykjavik. It is about 390 miles from Bergen to the Faroe Islands and about 528 miles from the Faroes to Reykjavik.

Capt. Ahrenberg flew from Malmoe to Bergen Wednesday but was prevented from taking off yesterday by bad weather. Reports from Iceland said that near freezing temperatures prevailed there and there was danger of ice forming on the wings.

Portuguese Rebels Routed by Troops

LONDON, May 1.—(INS.)—Complete victory for the Portuguese government forces in their drive against the rebel troops at Funchal, Madeira Islands, was claimed today in dispatches from Lisbon to London evening newspapers.

The main body of the rebels is in full retreat toward the center of the island, and many prisoners have surrendered to the government troops, the dispatches stated.

2-HOUR FLIGHTS TO N. Y. BEGUN

Two-hour airplane service between Pittsburgh and New York was inaugurated this morning at Bettis Field by the Pittsburgh Airways Division of the New York and Western Airlines, Inc.

Six passengers—two from Pittsburgh—were aboard the monoplane when it hopped off at 9:10 a. m., 10 minutes late. The schedule calls for the arrival of the plane in New York two hours and 15 minutes later. Stops will be made at York and Philadelphia. Harry (Skippy) Taylor was pilot on the flight.

William Chase, of Pittsburgh, was a passenger on the Pittsburgh to Buffalo service inaugurated at the same time.

Four trips daily will be made to New York.

The first plane in the newly inaugurated New York, Pittsburgh and Chicago passenger service of the Transcontinental and Western Air, was to leave Bettis Field for Chicago at 3:20 p. m. today. A representative of Mayor Charles H. Kline was to hand the pilot of the plane a message to Mayor Cermak, of Chicago. A similar message will be taken to Mayor Walker, of New York, by the pilot of the plane which leaves for the eastern city at 6:33 p. m.

Man Pleads Guilty After Jury Disagrees

Only 15 minutes were required for the trial of John J. Remlinger, of Ormsby avenue, charged with violation of the liquor laws, but the jury argued 19 hours and was finally discharged in Criminal Court today.

Remlinger then pleaded guilty to one count—possession of liquor—and was fined $100 by Visiting Judge O. Clair Kent.

Wheeling Trolley Manager Resigns

WHEELING, W. Va., May 1.—Carl G. Bendell, formerly of Pittsburgh and for the past 10 years general manager of the Wheeling Public Service Corporation, resigned today.

96 Eskimo Pies Eaten by 4 Boys In 15 Minutes

Accused in connection with the looting of a Tech Food Products Company delivery wagon of 15 dozen Eskimo pies, four 17-year-old Negro boys, in Morals Court today, testified they had eaten eight dozen of them within 15 minutes.

The boys, Walter Bentley, of Watt street; Dennis M. Periman, of Webster avenue; Lewella Alle, of Brackenridge street, and Leroy Jones, of Kirkwood street, were arrested on a roof in Watt street shortly after discovery of the theft by Charles Henninger, driver. They were fined $2 each.

SANDINO AIDES SLAIN IN CLASH

MANAGUA, Nicaragua, May 1.—(AP.)—Two contacts of the Nicaraguan National Guard with the insurgent forces of Gen. Augusto Sandino were reported to guardia headquarters here today.

Ten members of the guardia commanded by Lieu. Truesdale clashed with an insurgent group near the town of Las Cuchillas Tuesday and killed Carmen Lopez, a sub-chief of Sandino. Ten of the insurgents were wounded.

In another clash Monday between Aguacate and Ojo de Agua, the Truesdale patrol killed Senor Chavarria, Sandino appointee as governor of Pozuelo district.

The guardia report said that the insurgents were running short of leaders, arms and ammunition.

Policeman Sentenced In Vice Perjury Case

NEW YORK, May 1.—(AP.)—Richard P. Ganly, former vice squad patrolman, was sentenced to serve four to eight years in Sing Sing Prison today.

He was convicted of perjury in his testimony against Mme. Nina Ariska, Russian ballet dancer, whom he arrested on a vice charge which was subsequently dismissed.

REDS TO HOLD MEETINGS HE[RE]

Three meetings of Sociali[sts and] Communists today and to[morrow] were to be the main featu[re of] the celebration of May Day [in the] Pittsburgh district. No di[sorders] are expected.

An open-air demonstrati[on is] to be held at East Park[, North] Side, this afternoon und[er the] auspices of the Communist[s. Re]ports of the "Hunger Ma[rch to] Harrisburg—in trucks—we[re] a feature of the meeting, [which] was authorized by a police [permit.]

George Petrinos, 38, wa[s fined] $10 in Center avenue [police] court today by Magistra[te] Rothenberg for posting no[tices of] the demonstration in Eas[t Liberty.] He was charged with viol[ating a] city ordinance prohibiting [the post]ing of notices.

Socialists will hold two meetings, one this evening at Federal and South Diamond streets and the other tomorrow night in the Socialist Hall, James and Freeland streets.

Lancaster Water Rates Increased

LANCASTER, Pa., May [1.—](INS.)—Despite court action [de]signed to prevent the rate [in]crease, higher charges for w[ater] service were to become effec[tive] here today.

Mayor T. W. Metzger [an]nounced that the increased r[ates] would become effective today, [al]though a suit was filed by F. [E.] Shirk, local resident, seeking an injunction against the increase. The new rates were approved to finance a $3,250,000 bond issue for improved water and sewage systems.

THE WEATHER

Local Forecast.

Increasing cloudiness, followed by showers Saturday, and possibly beginning late tonight. Somewhat warmer tonight. Lowest temperature tonight about 45 degrees.

Hourly Temperatures.

(DAYLIGHT-SAVING TIME.)

12 midnight	42	9 a. m.	
1 a. m.	41	10 a. m.	
2 a. m.	41	11 a. m.	
3 a. m.	40	12 noon	
4 a. m.	38	1 p. m.	
5 a. m.	38	2 p. m.	
6 a. m.	37	3 p. m.	
7 a. m.	36		
8 a. m.	40		

Sunrise today .. 6:18 Sunset today ...

Observations for the 24 hours ended [8] o'clock this morning:

Time.	Temp.	Hum.	Wind.	Weat[her]
8 a. m.	42	71	E-4	Cl[oudy]

Temperature and Precipitation

	1930	1929	1928	1927	1926	1925	1924
High	82	76	60	61	82	52	55
Low	63	61	50	38	59	40	40
Mean	72	68	55	50	70	46	48
Precip	.00	.00	.00	.00	.00	.20	.0[illegible]

Bulletin.

Observations taken by the United S[tates] Weather Bureau. The morning temper[ature] readings were taken at 8 o'clock. The [high]est temperature is for 12 hours ended [8] o'clock this morning. Precipitation [for] 24 hours ended at 8 o'clock this morn[ing.]

Station.	Temp. 8 am.	L.	Pre-cip.	Station.	Temp. 8 am.
Atlanta	58	58	.00	Memphis	62
Atl City	48	42	.00	Miami	78
Bismarck	50	50	.00	Montgmy	64
Boise	52	50	.00	Nashville	56
Boston	42	38	.00	New Orl	66
Buffalo	38	34	.00	New York	42
Cnooga	58	54	.16	Norfolk	54
Chicago	48	46	.00	Oklahoma	56
Cincinn	46	42	.00	Omaha	54
Cleveld	40	36	.00	Pkrsburg	44
Clmbus	42	38	.00	Parry Sd	42
Denver	44	42	1.18	Pdelphia	46
Des Mes	46	44	.00	PITTSBG	42
Detroit	44	40	.00	Ptld, Ore	58
Duluth	54	38	.00	St Louis	56
Elkins	38	30	.00	St Paul	52
Harrisbg	42	36	.00	S L City	50
Helena	40	40	.02	San Ant	64
Huron	56	48	.00	San Fran	56
Indapolis	46	46	.00	Seattle	52
Jsonville	70	66	.00	Spokane	46
Kan ity	52	48	.00	Tampa	68
Little Rk	60	56	2.88	Wasngtn	50
Los Ang	60	60	.00	Winnipeg	44
Louisville	54	52	.00	YstonePk	32
Lynchbg	50	48	.00		

Weather Conditions.

The high pressure that covered t[he] Valley states and the lake region [yester]day advanced eastward slowly, [and is] now centered ove[r] the Pen[nsylvania] and New Jersey ... pressure. The frost area is con[siderably] smaller this morning, but heavy frost was general over Western [Pennsyl]vania and southward over West [Virginia.] Cloudiness has set in over the O[hio] states, and it is raining over m[any] southern states, as far north as [Virginia] and North Carolina. This con[dition will] spread over this section tonight, [and] prevent further damage by fr[ost. Pres]sure is relatively low over m[uch of the] West, with centers over Manito[ba, British] Columbia, and the Far Southw[est. Tem]peratures are near the norma[l in the] Middle West.

River Conditions.

The rivers are falling. Stage [at Mar]lin is 5.8; Lock No. 7, 12.8; [Dam No. 3,] 14.3; Dam No. 4, 10.9; Dam N[o. ...] Dam No. 10, 13.3, and Dam N[o. ...] The dams are down.

Passengers Boarding First Pittsburgh-New York 2-Hour Plane

MR. AND MRS. CHARLES L. BOYLE

Photo by Pittsburgh Sun-Telegraph.

R. W. M'KNIGHT W. R. YAHNER C. P. JOHNSON H. C. HODGENS FIELD ATTACHE

Mr. McKnight, chairman of the board of the New York and Western Airways, and passengers at Bettis Field today boarding the first two-hour plane to leave for New York. There'll be four daily planes on regular schedule.

Photo by Pittsburgh Sun-Telegraph.

PILOT CHARLES WEIBLEN . . BUFFALO FLIER

Pilot Weibler climbing aboard to take out the first plane on the new Buffalo line (2:20).

Capone Denies He's Dead, Isn't Somebody Else

CHICAGO, May 1.—(INS.)—Alphonse Capone, variously branded as the leading menace of society, king of the underworld, dispenser of free soup to the needy, today spoke from the depths of a steam cabinet with a laughing, roaring, good natured denial that he was dead.

The denial came following the release today of a somewhat startling story in a magazine of the "real" or "true" variety which declared Capone is not Capone at all.

According to the story, Capone is someone else, and John Torrio is the real boss in Chicago. Even Capone's own men do not know the truth, the article declared. They still believe they are doing business with the gang czar, but, according to the magazine, they have really been taking orders from his half-brother.

Capone laughed when told of the story, and said:

"Wait until my wife finds out that someone switched husbands on her, to say nothing of my mother, my sister, my four brothers and my son."

"This is certainly a tough break. Think of taking all the raps I have been handed and then have the truth come out.

"I'm glad that I'm not me at all, but some other guy. If he'll show up and pay off these lawyer fees of mine that I owe I'll be glad to see him. If I get in any more trouble with the law I'm going to call the people from that magazine to testify that I'm the other fellow, or he's me, or something."

GOES FOR CHEW, GETS 6 MONTHS

It cost Thomas Conley, 36, of North Braddock avenue, Braddock, six months in the workhouse today because he went to hunt a chew of tobacco.

The place he left, however, was the new county jail annex at Parkview, where he had been committed for 30 days on April 14, by Burgess Rose, of Braddock, for disorderly conduct.

He admitted to Judge George V. Moore, in Criminal Court, he had walked out of the jail on April 26, while performing duties of a "trusty," near the gate. He went to town, he said, to find a friend who had promised him chewing tobacco. He was re-arrested that night and sentenced today on a charge of jail breaking.

Pinchot Urges All Possible Hospital Aid

HARRISBURG, May 1.—(AP.)—In a letter to Representative Joseph G. Steedle, Allegheny, chairman of the House Appropriations Committee, Gov. Pinchot said he would be willing to face possibility of a deficit at the end of the next biennium so that every possible dollar may be available for the hospitals and for the children cared for by the Mothers Assistance Fund.

This statement was contingent upon the Legislature passing certain administration bills designed to preserve the present revenues of the state, the Governor asserted.

Pidgway Man Killed by Fumes in Garage

PIDGWAY, Pa., May 1.—(AP.)—... Hoover, 60, was found in his garage here last night, victim of monoxide gas. The motor of his automobile was running, while Hoover sat behind the wheel of the machine.

PINCHOT SIGNS STEEDLE BILL

HARRISBURG, May 1.—(AP.)—Gov. Pinchot signed the bill of Representative Joseph G. Steedle, Allegheny, making a deficiency appropriation of $212,000 to the Eastern Penitentiary.

He also approved a joint resolution of the Senate and House directing the Legislative Reference Bureau to compile a codification of the county tax assessment laws and requiring a report to be made to the General Assembly in 1933.

The Governor vetoed the bill of Representative Michael A. Musmanno, Allegheny, providing for the compilation, printing and binding of the laws of the state relating to soldiers, sailors, marines, the Pennsylvania National Guard and veterans' organizations and providing for their distribution.

In announcing his disapproval of the measure the Governor said it did not provide an appropriation for the printing and distribution of the volumes.

Mrs. Sabin Better After Operation

NEW YORK, May 1.—(AP.)—Mrs. Charles H. Sabin, president of the Women's Organization for National Prohibition Reform, was reported resting comfortably in Doctors' Hospital after a mastoid operation. Mrs. Sabin is the wife of Charles Sabin, chairman of the board of the Guaranty Trust Company.

Centralia Miners Return to Work

CENTRALIA, Pa., May 1.—(INS.)—Five hundred miners, who have not worked more than six months during the last five years, returned to work today at the Centralia mine of the Lehigh Valley Coal Company here.

St. Louis Monkeys With Smoke Problem

ST. LOUIS, May 1.—(AP.)—Scientists here are monkeying with the smoke problem.

Under the direction of Dr. L. W. Dean, of Washington University Medical School, a group of monkeys will breathe artificially purified air, while another group will be exposed to the smoke-laden air of St. Louis.

A comparison will be made at the end of a year to determine exactly the deleterious effects of smoke on living organisms.

POSSE HEMS IN ROBBER SLAYER

JACKSON, Mich., May 1.—(INS.)—Search for the boy robber who shot and killed David Foy, Jr., 26, well-known in the younger set here, developed a man-hunt today when a posse of 75 officers and citizens surrounded a woods two miles southeast of here.

The robber, described as about 17, was last seen in the vicinity of Michigan Center, and his capture is expected momentarily.

Foy was shot after the bandit had forced two of Foy's companions from the young man's car and robbed them. A short while later, Foy's body was found with a bullet hole in the head, slumped in his automobile.

Twins, 75, in Row Over Wedding Hour

CASTLETON, England, May 1.—(AP.)—Thomas and William Hamer, 75-year-old twins, have had one quarrel in life and it's continuing. They've always done everything together except get married and they tried to do that at the same time. Their wedding day was the same but each insists he became a benedict a few minutes ahead of the other.

PINCHOT READY TO STUMP FOR RATE BILLS

Will Tour State to Tell Voters About Measures Now Pending in Senate

HARRISBURG, May 1.—(AP.)—Gov. Pinchot intends between now and the adjournment of the Legislature to make a speaking tour of the state in behalf of his public utility measures which have been passed by the House and now are in committee in the Senate. In his weekly radio talk, which he delivered last night, a day in advance of his usual time, he said:

"During the campaign I said over and over again that if necessary I would go back to the people and tell them what they ought to know about what was going on in Harrisburg.

"I shall use every available day to speak to the people as I did during the campaign. I shall do everything that in me lies to see that they understand the how and the why of this public utility situation.

PREPARES ITINERARY

"My detailed itinerary is now being prepared, but it cannot be made public until it is definitely fixed.

"All I ask and all I am trying to bring about is that this matter shall be settled fairly on its merits in the open, and that is why I propose to leave my desk and take to the stump in order to see to it that the people understand what this is all about.

"I want the people to win. If they are to win, they must get into this fight themselves."

FAIR RATE VICTORY

The Governor said that the House approval given the three fair rate board measures this week was "a great victory, but not a final victory." He added:

"The fate of the administration bills, which are intended to give you a square deal, now lies with the Senate of Pennsylvania. I do not know what the attitude of the Senate is going to be. When it elected Daix as president pro tempore, it made a bad start. A majority of those present yielded to the paid public utility lobbyists who swarmed in Harrisburg the day the vote was taken.

"If the Senate of Pennsylvania is going to beat the fair rate bills either by smothering them in committee or by adverse vote on the floor, I want the people to know what it means and why it is done.

"If these bills are killed, they will be murdered in the dark. They will be killed for reasons which the men who kill them will not dare to set out in the open. They will be killed by lobbying, by secret pressure, by methods and for reasons that cannot be brought into the clear light of day."

UTILITIES DROP DEFENSE

(Continued from Page One.)

lish announcing the withdrawal of the electric association. It said:

"In the committee report, definite conclusions were arrived at regarding utility rates and regulatory principles and specific recommendations were made for the enactment of particular legislation then pending before, but since passed by the body which created your committee. Our request as stated therein was induced essentially by a desire to disclose the material errors of fact and fallacies of reasoning contained in the record as it existed before your conclusions had been reached and your recommendations decided upon.

"It is not perceived how our attendance before you now could be of constructive worth and, accordingly, I advise you that the invitation for appearance before you tomorrow is respectfully declined."

AUDITOR ON STAND

E. R. King, of Reading, general auditor of the Metropolitan Edison Company, an A. G. & E. subsidiary, took the stand as the first witness today, but when early questions brought no information from King on the firm's financial structure, Chairman Moore asked why the committee should "waste time on people who can't speak with authority."

After an extended discussion of the theories of taxation, King left the witness stand and was followed by W. A. Rieber, of Johnstown, controller for the Pennsylvania Electric Company, an other A. G. & E. subsidiary.

Other A. G. & E. subsidiaries in the Western Pennsylvania group, he said, are:

Pennsylvania Electric Corporation, a sub-holding company; Johnstown Fuel Supply Company; Erie Lighting Company; Clarion Water Company; Clarion River Power Company and Pennsylvania Electric Company.

Rieber, like King, said he knew of no one in Pennsylvania who could supply the A. G. & E. financial data desired by the committee.

Frank R. Phillips, president of the Philadelphia Company, holding concern for a large group of utilities in Pittsburgh, was questioned at length yesterday. He engaged in verbal exchanges with Father James R. Cox, fellow townsman, and testified concerning the financial structure of his companies and its inter-relation policies.

Testimony was presented showing that while the common stock of the Duquesne Light Company paid dividends ranging from 9 per cent in 1923 to 16 per cent in 1928 and approximately 16 in the last two years, the preferred stock paid 5 per cent and the bonds 4 per cent.

OPEN SATURDAY EVENING UNTIL 9 P.M.

BEDELL
FIFTH AVENUE NEAR WOOD

SATURDAY—BEDELL DAY

I Have Personally Endorsed Each Item for Bedell Day. Ann Bedell

New Spring COATS $12.95

Telca Crepes, Pebble Cloths, Chongella, Trio Crepes, Silk Crepes and Velvets, smartly furred with Lapin, June Ermine, Vicuna Fox, American Broadtail and Squirrelette. Stunning Coats with every new fashion detail and color of the 1931 Season!

Sizes 14 to 20—36 to 44

BEDELL—FOURTH FLOOR

Ann Bedell

Main Floor Features for Bedell Day

'hiffon Hosiery 69c
Regularly $1.15
t top, sheer chiffon, dull new cradle foot.

Rayon Undies 49c
Regularly 89c each
Amazing values in gowns, slips, dance sets and vests. White and flesh colorings.

Club Frocks $2.95
Smart new French pique and linen frocks in new models trimmed in coin dots, mesh and contrasting bands of self fabric. Sizes 11 to 20.

Jacquettes $5.00
Jacquettes in white, tan and combinations, and all-black, one richly lined—some have inside pockets with fur trims. Best thing and a marvelous value.
Sizes 14 to 20

Skirts $1.88
All smartly pleated, of lovely flannel, wool crepe, and shantung. Fitted hip yokes. The season's smartest skirts in black, skipper, brown and beige. Sizes 26 to 32.

Blouses 88c
Dainty new blouses of Dotted Swiss, Dimities and Voiles. Every new style detail of the season in all the new pastel shades and prints. Sizes 34 to 42.

New Silk 'ROCKS $6.95

Gay Prints, Flat Crepes, Plain and Printed Chiffons and Georgettes. Daytime Frocks, Street Frocks and Sunday Night Frocks in Spring's popular colors.

ot exaggerating a bit when we say these loveliest, most fascinating Frocks we r offered at this sensationally low price! e is BRAND NEW, purchased specially $6.95 and embodying all the most out fashion ideas of the moment!

Sizes for Women and Misses

Ann Bedell

Sensational Reduction! Donahoe's

Fifth Avenue Coffee

—coffee of finest quality at the lowest price ever sold!

27c lb. 3 lbs. for 75c

Last week 3 lbs. 89c; last year 3 lbs. $1.45

"Sensational" is a strong word—but it certainly fits here. Already the biggest coffee value in the whole United States, Donahoe's Fifth Avenue Coffee is still further reduced because of a timely purchase by our coffee buyer in Brazil—a purchase away below the market.

Excepting a genuine Mocha and Java, there is no better coffee sold in the United States than Donahoe's Fifth Avenue Coffee. It is a blend of super-excellence—mellow and potent. Fifth Avenue Coffee has a full, rich body and the piquant, enticing aroma that makes it an outstanding coffee.

If YOU Will Only Try Fifth Avenue Coffee ONCE . . . You Will Save a Lot of Money on Your Future Coffee Bills

Why pay 40c to 45c a pound for any highly exploited brand of coffee when you can buy a better coffee for a whole lot less money. If Fifth Avenue Coffee is not better than any nationally advertised coffee, bring back the unused portion and we will cheerfully refund your money. Lay aside price prejudice and let your good judgment guide you.

MY-TE-GOOD COFFEE, 20c LB.
—the finest low-priced coffee sold—the coffee on which we built our reputation as sellers of GOOD coffee. It's certainly worth a trial! Last year, 3 lbs. $1.25, now..... 3 lbs. for 50c

SATISFACTION GUARANTEED or Your Money Back!

To HAVE the Best, BUY The Best!

Donahoe's Butter 29c lb.

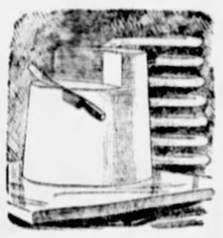

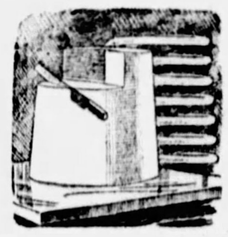

It takes butter like Donahoe's—with the full richness and the rare goodness of pasteurized, ripened sweet cream to give you REAL taste-satisfaction. Take home a lb. or two.

Fifth Avenue Fresh Eggs
—you'll like their mildness and delicacy of flavor. Produced especially for eating —INFERTILE..... 2 doz. for 59c

Fresh Country Eggs
"EXTRA FIRSTS"—highest grade listed on Chicago Mercantile Exchange Bulletins. Special..... 2 doz. for 45c

Hard, But Good! 3-Layer Caramels
—regular 45c quality
29c lb.
—You'll need a good set of teeth to work on these caramels—but they're very good. Chocolate, Vanilla and Marshmallow flavor.

Fresh Pineapples
Extra Special!
2 now for 33c
Priced low enough to use for Jams and preserves.
Large Florida Oranges, doz. 39c

Fresh Peas, ½pk. 33c
Fresh Carrots, 4 bunches....25c
Florida Tomatoes, carrier....35c
Bermuda Onions, ½ pk.....29c

Frozen-Fresh Peas, Corn and Spinach
—regular 35c carton, 29c
3 for 85c
Fresh vegetables with their flavor and vitamin content preserved by modern refrigeration. Ready to cook—perfectly clean. On sale at our Soda Fountain.

Sliced Baked Ham
—Virginia style—It's delicious. Fresh from our kitchens special..... 59c lb.

Whole Cooked Beef Tongues
—Ready to slice and serve, cooked in our kitchens — tender, tempting—each..... $1

Cereal-fed Rabbits
—make delightful eating—all white meat—free from that gamey tang. 29c lb.
Taste Like Finest Chicken

Every Cut a Center Cut!
CHUCK ROASTS 16c lb.
—really wonderful beef—tender as can be, flavorous too—and most economically priced at.....
ANY SIZE AT THIS LOW PRICE

By Request We Repeat
A Sale of Veal!
—so fast and furious was the selling last Saturday that our supply of veal was exhausted long before closing time—so here is another sale—same items, same prices—
Leg of Veal, lb. 20c Veal Breast, lb. 16c
Rump or Shoulder Veal Roast, lb.....18c
Extra Fancy Veal Cutlets, lb.....43c

Wiltshire Skinned Hams
—nothing we can say will make these good hams better—thousands will buy no other—whole or half..... 24c lb.

Thanksgiving Is Far Off—Time Now To Enjoy Another
DE LUXE TURKEY 45c lb.
—wonderful birds specially fattened for the best tables in the land—freshly dressed—priced very low at.....
Fancy Philadelphia Capons, lb.....43c
Choicest Frying Chickens, each.....97c
Plump Hens For Stewing, lb.....40c
Fancy Young Roasting Chickens, lb.....40c

Watermelons, Cantaloupes—
Almeria and Red Emperor Grapes, Calavos, California Cherries, Pears—they're here for those who want out-of-season fruits.

For Breakfast—Coffee Rings
—regular 35c size
27c each
Fig-and-almond filling makes them unusually delicious.

For Dessert—Chocolate-Cocoanut Layer Cakes
—regular 60c size
47c each
—made as you would make them at home—if you had the time.

PHILADELPHIA Cream Cheese
2 pkgs. for 23c
—fresh daily at Donahoe's.
Wisconsin Brick Cheese—the very finest, lb.....19c

Baker's Sugar Corn
—regular 15c cans
4 cans for 39c
—the whole-grain sugar corn. Save 2c on four cans.

My-Te-Good Milk
—lowest price ever sold
4 tall cans 25c
When prices drop, you get the benefit at DONAHOE'S right away.

SATURDAY CAFETERIA SPECIALS
Self-Service 10:30 A. M. to 8 P. M.
Roast Stuffed Chicken with Giblet Sauce, or
Broiled Halibut Steak
Candied Sweet Potatoes and Waldorf Salad
Rolls or Bread and Butter
Coffee, Tea, Milk or Buttermilk
50c

PRICES GOOD FRIDAY AND SATURDAY

Donahoe's
"On The Avenue"
THE Food Store of America

ANOTHER CONVENIENT STORE: 421 SMITHFIELD STREET

GIMBELS PITTSBURGH'S GREATEST DOWNSTAIRS STORE

SIXTH AVENUE AT SMITHFIELD STREET PITTSBURGH, PA. ..... PHONE SHOPPING GRANT 8400 - ALL OTHER CALLS - ATLANTIC 4400

ANNIVERSARY SALE

Store Open Tomorrow Until 7:30 P. M.! ‖ ***During May We Will Not Knowingly Be Undersold!***

ANNIVERSARY SALE!

1000 New "1931" Silk Dresses

Flat Crepes! Georgettes! Washable Crepes! Chiffons!

A charming group of styles to please the fashionable feminine! Models suited to almost any occasion. Such lovely colors, too!

6.66

Misses', Women's Sizes 14 to 52!

DOWNSTAIRS STORE . . . LOWER LEVEL

ANNIVERSARY SALE!

500 New Coats

9.85

Chongola! Wool Tweeds! White Fur Trim Coats!

Dress or tailored effects in all of the smartest shades for Summer. Novelty cuffs, scarf or tie throws, fitted waistline, etc.

Sizes 13 to 19—14 to 20—36 to 50

"Better Grade" Coats
Anniversary Feature!
Tailored, sports, dress styles. Sizes 14 to 52½. **15.85**

DOWNSTAIRS . . . LOWER LEVEL

Children's Apparel!

Our Great Anniversary Sale has provided truly EXCEPTIONAL VALUES in Children's Wear! Listed are just a few!

ANNIVERSARY SALE!

Boys' 2-Pants 5.00 Suits

8 to 15 Years **3.88**

New greys and browns. Roomy, full-cut knickers.

$10 Two-Trouser Suits . . . 7.94

Other Specials for Boys!

Reg. 79c Wash Suits 49c
Reg. 88c Summer Knickers 69c
Reg. 79c "Whoopee" Pants 59c

DOWNSTAIRS . . . UPPER LEVEL

Panamas, Novelty Braids in Women's Hats

Anniversary Sale Price!

Actual 2.50 Values! **1.74**

Every model a piquant style for Summer! Flower and ribbons make clever trims. All the most popular colors and black.

DOWNSTAIRS STORE . . . UPPER LEVEL

$5 and $6 "Enna Jettick" Women's Shoes

Discontinued Styles—Slight Imperfections!

Anniversary Sale Price

Pumps! Ties! Straps! Oxfords! Sizes 3 to 10 **3.24**

Patent, dull, white, brown kid leathers. AAAA to EEE widths in the lot.

Also Complete Stocks "Enna Jettick"—$5 & $6

ANNIVERSARY SALE!

Values to 2.95! Girls' Silk Crepe de Chine Dresses

Also Georgettes, New Prints! **1.88**

White and Pastel Shades.

Manufacturer's surplus stock! Smartly tailored or party styles. Sizes 7 to 14 years.

DOWNSTAIRS . . . LOWER LEVEL

ANNIVERSARY SALE!

Crepe de Chine Tots' Frocks

Lovely Styles **94c**

Dainty flower shades with self ruffle trims. Various styles for summer. Sizes 2 to 6 years.

Tots' Sheer Frocks

Voiles! Dimity! Batiste!

Plain or prints. Hand trims. Some with panties. 3 to 6 years. **64c**

DOWNSTAIRS . . . LOWER LEVEL

Kotex, 3 Boxes

Anniversary Special!

12 in box. Regular price is 3 boxes for 95c. **75c**

Kotex Sanitary Belt

Medium, large, small. Wide or narrow. Reg. 50c. **25c**

. . . UPPER LEVEL . . .

If Perfect, Our Anniversary Sale Price Would Be 1.35!

Women's Full-Fashioned Silk Stockings

Chiffon Weight! Service Weight! All Shades, Sizes! **59c**

Lisle tops and soles. The flaws are hardly noticeable. Get a complete supply at this Anniversary price.

Slip-on Gloves

Anniversary Special!

79c Values! **59c**

Washable chamoisuede. White, eggshell. All perfect.

. . . UPPER LEVEL . . .

Toilet Articles

Special for Anniversary Sale!

Gimbels Milk of Magnesia	25c
Rinso—Lux	5 for 98c
Cleansing Tissue	3 for 79c
Gimbels Toilet Tissue	10 for $1
Colored Toilet Tissue	10 for 78c
3-Piece Toilet Set	1.95
Chipso	5 for 89c

DOWNSTAIRS STORE . . . UPPER LEVEL

Crepe, Moire Bags

Anniversary Special!

1.00

Under arm, pouch, zipper and frame styles. All popular colors.

. . . UPPER LEVEL . . .

1000 Prs. Children's Half Socks, Anklettes

½ and ¾ lengths. All sizes 5½ to 10. **12½c**

Novelty patterns with fancy rolled tops.

GIMBELS DOWNSTAIRS STORE . . . UPPER LEVEL

ANNIVERSARY SALE!

Boys' Reg. 79c "Tommy Tucker" Shirts Blouses

Shirts 12 to 14! Blouses 6 to 14 Years! **58c**

White, plain colors, fancy designs. Fine quality broadcloth. All full cut.

2-Pce. Broadcloth Pajamas,

Various styles, colors. Sizes 8 to 18 . . . . . **69c**

DOWNSTAIRS . . . UPPER LEVEL

500 "Junior-Misses'" New Summer Dresses

Anniversary Sale Special!

SIZES 11 TO 19 14 TO 20 **5.00**

Silk Crepes! New Chiffons! Sports Flannels! Silk Shantung!

Styles that the smart Miss will wear this Summer! Pastel shades or prints. Boleros, 2-piece, straightline effects.

DOWNSTAIRS STORE . . . LOWER LEVEL

5,000 Pieces "Run-Resist" Rayon Lingerie

All First Quality—1.00 Value!

39c

Vests! Bloomers! Panties! Chemise and Combinations!

Pastel shades in tailored, lace, appliqued, styles. Full cut. Regular sizes. Extra sizes in vests, bloomers, panties, step-ins.

Rayon Flat Crepe Slips

White, pastel shades. Generous hems. 36 to 44. **39c**

DOWNSTAIRS STORE . . . UPPER LEVEL

"Kiddie Proof" Sandals, Sport Oxfords

1.97 and 2.45 Values! **1.74**

Smoke, White, Elk, Patent, 2-Tone Styles. 5½ to 8, 8½ to 11, 11½ to 2 sizes.

. . . UPPER LEVEL . . .

SEE GIMBELS OTHER ANNIVERSARY SALE ANNOUNCEMENTS ON PAGES 8 AND 9

Roosevelt's Mother Shows Improvement

PARIS, May 1.—(AP)—Mrs. James Roosevelt, mother of Gov. Franklin Roosevelt, of New York, who is ill at the American Hospital in Neuilly, was said to be much better last night.

Authorities at the hospital said that her condition was as satisfactory as possible, but that it was not likely she would be able to leave the hospital for several weeks.

Pittsburgh Firm Gets Road Award

HARRISBURG, May 1.—(AP.)—The State Highway Department announced the award of a contract to Donatelli & Donatelli, Pittsburgh, for construction of 9.67 miles of macadam on Route 14 between Trout Run and Canton. The contract price is $267,718. The bid was received April 9 and was held for further study until today.

[illegible] McKeesport

Albert A. Markus has been appointed constable for the Second Ward of McKeesport, by Judge George V. Moore, in Quarter Sessions Court, succeeding Morris Philip, who died April 13.

John M. Dixon and Andrew D. Robb have made application to Quarter Sessions Court for appointment as commissioner of the Third Ward of Mt. Lebanon Township in place of F. H. Vitte, deceased.

Richard D. Ware, Boston Writer, Dies

BOSTON, May 1.—(AP.)—Richard D. Ware, lawyer and writer, died at the Baker Memorial Hospital. He was born in Marblehead May 26, 1869. Retiring from 20 years active legal practice, he went to Amherst, N. H., in 1913 and devoted much of his time to writing. He also wrote considerable verse and a book of the comic opera, "Westward Ho!"

OPPENHEIM, COLLINS & Co

525-29 PENN AVENUE — ATLANTIC 7700

SALE—SPRING COATS

WOMEN'S—MISSES'—JUNIORS'

At This Extraordinary Low Price

18.00

Values up to 45.00

This sale brings unheard-of values to you in fine coats made possible by a large purchase at a great saving in price. Every coat up to our standard and all silk lined.

New crepey woolens in black, skipper blue, brown, navy, grey and tan. Trimmed with fluffy wolf and flat furs or smartly unfurred.

WOMEN'S & MISSES' COATS, SECOND FLOOR — JUNIORS', THIRD FLOOR

Continued Sale

HANDBAGS

At a Fraction of Their Worth

2.95

Values 5.00 to 9.75

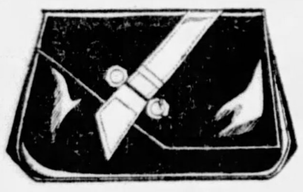

All the newest leathers, also fabric, beaded and beauvais embroidered bags. White, black and colors.

Street Floor

Phenomenal Sale

5000 Pairs of Glace

GLOVES

2.35

Unusual Values

Perfect fitting imported gloves. 4-Button, slip-on styles. With plain or novelty tops. All colors.

Street Floor

New and Fashionable

DRESSES

25.00

Values Up to 45.00

Copies of imports ... Crepes, chiffons and laces in wonderful combinations ... New jacket effects ... also new prints.

Second Floor

Special Sale!

Junior Misses'—New

DRESSES

9.75

Real Values 16.95

A large variety of new styles. Plain colors, combinations and vivacious prints. In Junior Misses' Sizes, 11 to 17.

Third Floor

Important Sale!

Three-Piece Knitted

SPORTS SUIT

5.95

Values 9.75 to 15.75

A special underpriced purchase. Slip-ons with cardigans or plain jackets ... novelty knit or lovely weaves. In the new colors.

Street Floor

2 lbs. Butter 2 doz. Eggs for $1

McCann's good butter and McCann's fresh eggs are bought by those who eat the best. They know they can depend on the quality of McCann's butter to be always the same . . . just as they can depend on McCann's eggs to be fresh . . . always fresh.

BUTTER, 2 lbs. 55c — EGGS, 2 doz. 45c

Favorite Coffee . . . . . 3 lbs. 59c
Roasted and packed yesterday . . . it's really fresh!

Onion Sets . . . . . 3 qts. 25c
White and yellow onion sets . . . on sale on McCann's Garden Lots.

Long Island Ducklings . . . . lb. 27c
Tender, meaty and plump . . . enjoy their "different" flavor Sunday

Carnation Milk . . . . 12 tall cans 83c
One of the lowest prices we've ever sold Carnation for.

Canned Fruits . . . 5 No. 2½ cans $1.00
Peaches, pears, apricots, cherries or pineapple . . . make up your own assortment.

Gold Medal Flour . 24½ lb. sack 78c
Watch Ruth Sweat make cakes with Gold Medal Flour in our store.

Potato Salad . . . . . pt. 19c
Buy it ready to dish and serve . . . save work for yourself.

Hostess Salad Dressing . . pt. jar 25c
Adds zests to cold meats and salads. Good dressing.

Superior Brick Cheese . . . lb. 19c
Everybody likes it . . . at least we sold 600 lbs. last Tuesday.

A New Sandwich
to take out!

What it is? Why chicken meat loaf . . . a new product by McCann's . . . the usual crisp lettuce leaves, delicious dressing, sweet pickle chips and olives. On whole-wheat, white or rye bread, 25c.

50c
will buy a delicious
Lunch or Dinner
in McCann's downtown Cafeteria
Served 2:30 to 8 p.m.

Won't you enjoy this?
Spring Lamb
for Sunday's Dinner
Legs and Loins
lb. 33c

Serve a Lamb Roast with fresh peas and mint sauce . . . nothing better for a spring time dinner. Note the low price for spring lamb.

Whole Boiled
Lobsters
a real treat
2 for 39c

They're ready to split and broil or to make cocktails or newburgs. What could be better for week-end supper parties?

Smoked
Beef Tongues
each $1

Cook fresh vegetables with them. Slice the tongue for cold cuts. Closely trimmed . . . a real buy.

Fresh Pineapples
Sweet as sugar . . juicy as oranges!

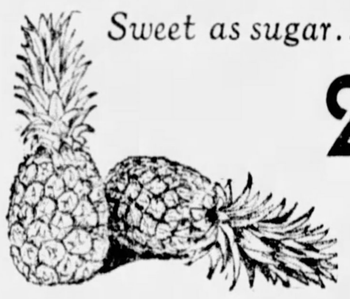

2 for 35c

Big 24's . . . serve them in salads, in cocktails, in desserts! Nothing's quite so good as fresh pineapple.

Betty Crocker
Fudge Cake
each 60c

The kind Ruth Sweat made on our main floor this week . . . very chocolatey and moist and delicious.

DOWNTOWN: Diamond at Ferry, COurt 4400

McCANN'S

EAST END: Highland at Kirkwood, HIland 8400

the merrie month of may . . . HORNE'S

For Little Girls and Big Girls!

JACKETS

Have you noticed all the girls in Grade School, and in Junior High, and even 'way down in Kindergarten, who are wearing the cutest jackets with almost everything? They like them because they have such a trim, jaunty air about them . . . because they can wear them with wash dresses, or sports outfits, or skirts and blouses—and it's like having several extra complete outfits!

A word to mothers: Jackets such as these are just what little girls need when they begin going without coats in the spring, too!

Kindergartners' Jackets—of Botany flannel, **$3.95**; of pastel washable suede cloth with berets to match, **$5.00**.
Girls' Jackets with berets—Botany flannels — and washable suede cloth, **$5.95**.

In the Twos-to-Teens Shop — flannel jackets in 2 to 6-year size, **$2.85**; suede cloth jackets with berets for 2 to 6-year olds—flannel jackets with berets, and washable suede jackets for 7 to 16-year-olds, **$4.85**.

Always Something New in Millinery

$10

Right now, it's these: The latest development in knitted straws, including copies after Agnes . . . New models in shiny or dull, rough straws, with new tricks of trimming . . . Ballibuntl hats with the new patent leather trimmings . . . Hats of shiny black straw with cotton pique crowns in light, contrasting colors.

. . . Horne's, Millinery Salons, Fourth Floor . . .

As Dainty As May Flowers—

French Knot Frocks

For Junior-Misses

$10

French-knot embroidery, quaint as "lilacs 'round the door" and as reminiscent of the past, is another fashion revival of this season.

And the Junior-Misses' Section makes the most of it in these dainty silk frocks. Five sleeveless models in white, eggshell, peach, maize green, and pastel shades of pi and blue, with the embroidery i conventional or flower designs.

A dozen or so of them on the stage at assembly or on class night would go over as big as the seniors' wise-cracks.

. . . In sizes 11 to 17.

. . . Horne's, Junior-Misses' Section, Second Floor . . .

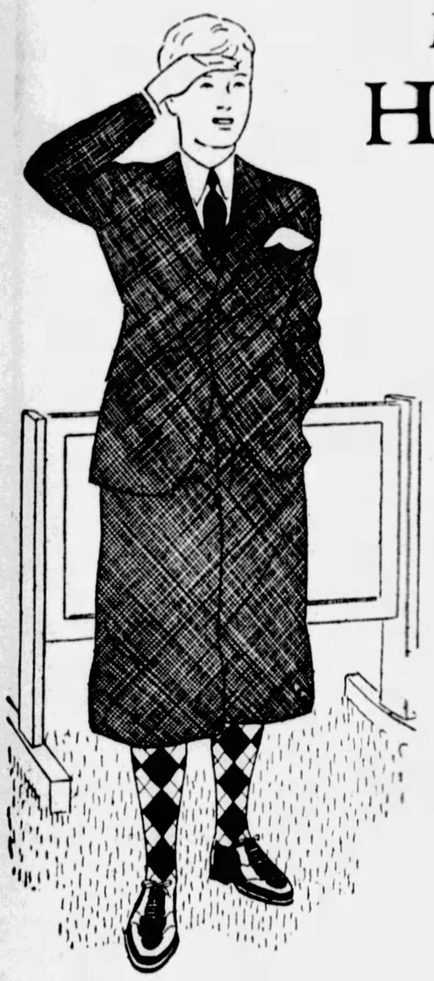

Let His Suit Be a

Hornebilt, Jr.

$10.75

Here's the suit that combines a boy's ideas of a *real suit*, with a mother's ideas of what a good suit should be, how it should wear, and what it should cost!

A boy wants a suit with a good cut to the coat—with just the right amount of "bag" to the knickers—and plenty of pockets everywhere. That's what he'll find in Hornebilt, Jr. suits.

A few qualifications to convince mothers that these suits are remarkable at $10.75:

All-wool fabrics.
Navy cheviots—new spring mixtures.
Coats wool-alpaca lined.
Two pairs knickers—full cut, full lined.
Suits bar-tacked at points of strain.
Seams taped to add strength.
Expert tailoring.

Sizes 7 to 18 years

Foot Trainers, Sr.—Moccasin oxfords for young lads. Sizes 1 to 6 at **$3.25**.

. . . Horne's, Children's Floor, Third . . .

Cravat Scarfs

To Wear With Suits or Coats

$1.00

So fresh — so striking in color — that they just "make" your suit or tailored coat! And they're a positive necessity with this spring's mode. Varied ensembles are achieved by having a wardrobe of scarfs —which is simple when they're priced so inexpensively. All the important color combinations with white—in flat crepe, or perky taffeta—plaids, dots, stripes.

. . . Horne's, Main Floor . . .

The Sports-Wear Shop Copies This Model by

MARCEL ROCHAS

For Active Sports Wear

It is a frock to speed up your game from the very start, for with its slide metal fastener you're dressed in a minute.

And after you're on your way, your swing can be free, for the dress is knitted; your stride likewise, for the skirt is slightly flared; and since it's one-piece and deep-ribbed at the waistline no time will be spent in keeping it "down."

You'll spend no idle thoughts in envying others, for Marcel Rochas designs specifically to the requirements of the smart American women . . . Knitted of wool or wool-with-rayon, the frock comes in white, maize, beige, yacht blue, opaline green, and coral . . . Sizes 14 to 20.

$10.00

. . . Horne's, Sportswear Shop, Second Floor . . .

Semi-Annual Sale of

Aimcee Hard Water Soap

60c Dozen

Six Cakes, 35c; 144 Cakes, $7.00

The annual sale of Aimcee Hard Water Soap has long been a waited-for event among Horne patrons —offering this popular soap at much lower than regular prices.

This year—believing that among apartment and small-home dwellers space is very limited, and staple home supplies are not bought in quantities to last an entire year—we are holding a semi-annual sale of this soap.

Owing to market conditions the prices are much lower than in previous years . . . but the soap is the same quick-lathering quality which has won it favor in hundreds of Pittsburgh homes—the cakes the same long-lasting size. In these popular colors and odors: Jasmin (green), Violet (violet), Lilac (blue), Verbena (yellow), Rose (rose), Bouquet (white), and Rose Geranium (white).

. . . Horne's, Main Floor . . .

Girls' Underwear Needs

In the May Sale

Supply children's underwear needs for the whole summer, at these special prices!

Sunnee Shortees—knitted cotton union suits with short French legs. Trimmed in colors. 6 to 16 years, **85c**.

Bandeau Sets—of fine broadcloth, and flowered batiste, in sizes 12 to 16 years. **85c**.

Costume Slips—of Society Crepe. Built-up shoulder styles for 6 to 14 year-olds, lace-trimmed bodice-top slips in sizes 12 to 16, at **85c**.

Rayon Underthings—vests, bloomers, panties. Sizes 6 to 16 years, **60c**.

. . . Horne's, Children's Floor, Third . . .

Opening Tomorrow

School and Camp Bureau

Vacation time is close at hand! Where will your boy or girl spend the summer? A representative of the National Bureau of Private Schools will maintain, a bureau of information, where parents and guardians may obtain, free of charge, authoritative advice and descriptive catalogues of established camps and accredited private schools.

. . . Horne's, Balcony . . .

Smart Wardrobes Will Include Mesh Hosiery

Because they're seen constantly where smart women gather —for sports, shopping, afternoon and evening affairs.

A new pattern has just arrived—a wide, eyelet silk mesh— which is particularly flattering. With French narrow heels picot tops. Select it in your favorite Horne shades, at **$1.95**

. . . Horne's, Main Floor . . .

GIMBELS ANNIV

Store Open Tomorrow Until 7:30 P. M. Gim

Tune in on WCAE Tonight at 7:30 O'Clock

Gimbels Orchestra and several well-known soloists will be the feature of tonight's program sponsored by Gimbels Anniversary Sale . . . the third of a series of special concerts. Join the thousands enjoying these entertaining programs.

Down Pillow Back WING CHAIRS

37.50

Copy of Our 69.50 Chair

One of the most graceful chairs, selling regularly for 69.50. Copied in every detail of construction and beauty of line to sell for almost half. Choice of eight fine tapestries.

GIMBELS . . . NINTH FLOOR

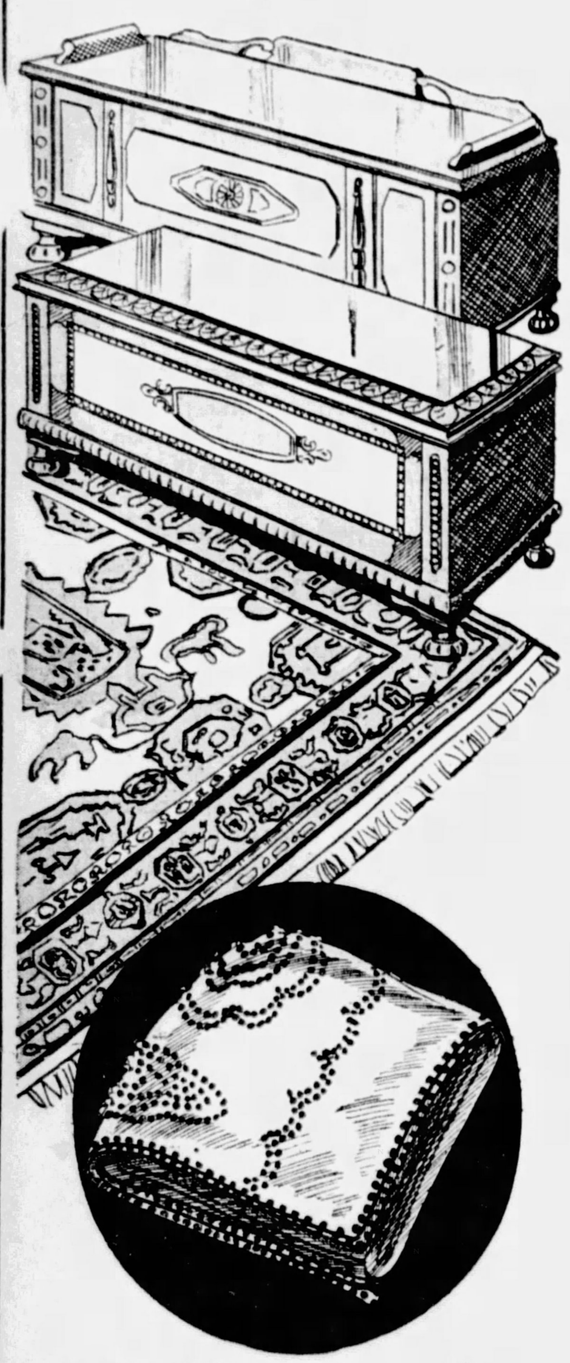

2 Handsome Styles CEDAR CHESTS

22.95

REGULARLY 39.75

Sturdily made chests of red cedar with beautifully grained walnut veneer tops, fronts and sides. Two designs, a window seat and flat topped chest style, that we do not believe you can duplicate elsewhere in Pittsburgh at this price. Size, 48x19x21¼ inches.

GIMBELS . . . EIGHTH FLOOR

SEAMLESS WILTON VELVETS

29.95

REGULARLY 42.50

Rugs that are luxurious in appearance, in tread, in the length of wear they will give, yet so economical during Gimbels Anniversary Sale that you can scarcely afford not to replace your worn-out rugs with them. Chinese and Persian designs. 9x12 size.

GIMBELS . . . EIGHTH FLOOR

Quaint, Hand-Tufted BEDSPREADS

1.95

Low priced for the Anniversary Sale. 72x108 or 90x108 inches. Sturdy unbleached muslin, hand-tufted in rose, blue, gold, orchid or green. In pretty designs. Require no ironing.

GIMBELS . . . SIXTH FLOOR

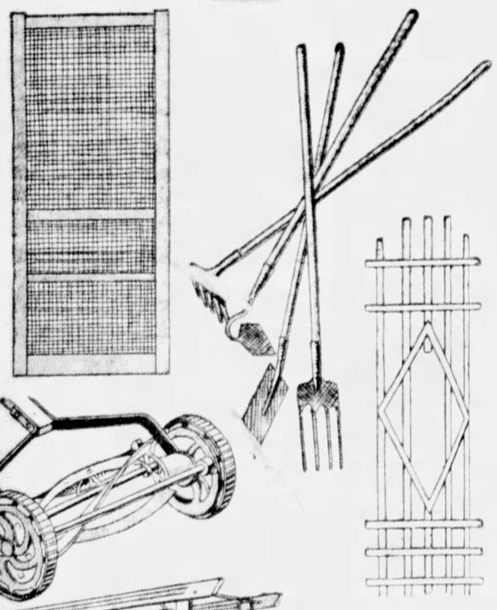

7.95 Red Cedar Pergolas

5.55

Rot proof, insect proof red cedar, durably constructed and attractively designed. 6 feet high. Painted white.

8.95 Ball Bearing Lawn Mowers

6.69

Oil tempered tool steel blades, self-adjusting and self-sharpening. Easy and smooth running.

50-Feet 4.25 Garden Hose

2.79

Guaranteed non-kink and good heavy quality rubber. Complete with standard couplings.

Gimbels 1.45 Diamond Trellis

92c

Red cedar that won't warp and get out of shape. Our own design in 8-foot size, painted white.

4-Piece Steel Garden Set . . **1.00**

Pittsburgh Steel Fencing, regularly 17c Ft. **14c**

Screen Doors, Standard size, Fine Mesh **1.65**

GIMBELS . . . GARDEN NEEDS . . . SEVENTH FLOOR

Children's Needs

(FOURTH FLOOR)

Tots' 1.59 Frocks 97c
Little Boys' 1.59, 1.95 Suits . . 97c
Tots' 2.95 Silk Frocks 1.87
Tots' Knit Combinations, 3 for 1.37
Girls' 59c Muslin Undies, 2 . . . 87c
Creepers, Pinafores, 1 to 3 . . . . 47c

Fabrics, Trimmings

(SIXTH FLOOR)

1.95 Silk Lace Flouncing 1.39
Trimming Laces, yd 19c
4.69 Fur Scarfs, ea 2.95
36-in. Cotton Prints, yd 19c
28c-38c Sheer Prints, yd 22c
1.95 Velveteen, yd 1.29

Housefurnishings

(SEVENTH FLOOR)

56-Pc. Dinner Sets 11.75
95c-Pc. Dinner Sets 12.75
69.50 Console Ranges 39.95
29.50 Refrigerators 19.45

Rugs and Draperies

(EIGHTH FLOOR)

$95 Palmer Wilton Rugs . . 59.50
1.95 to 2.50 Curtains, pr 1.19
2.50 Fine Cretonne, yd 1.25

Furniture

(NINTH FLOOR)

9.50 Boudoir Chairs 6.75
$179 Down Back Suites . . . 139.00

Wall Papers

(EIGHTH FLOOR)

75c Wall Papers 29c
Washable Tile Papers 10c
Sun-Tested Papers 19c

Linens, Domestics

(SIXTH FLOOR)

Mattress Covers, full, twin . . . 1.49
Damask Linen Cloths 5.65
22-in. Linen Napkins, doz . . 5.65
Feather Pillows, 21x28-in., ea. 1.29
Bleached Pillow Tubing 24c
All-Wool Blankets, pr 5.39
All-Linen Crash Cloths 1.00
Hemstitched Linen Towels 39c
Famous Cannon Towels, 5 for . . $1

Men's Clothing Sporting Goods

(FIFTH FLOOR)

4.95 Lawn Chairs 2.95
$6 Tennis Rackets 2.95
$25 Leather Golf Bags 11.95
Men's 4.95 Slip-on Sweaters . 2.95
Men's $1 Fancy Golf Hose . . . 69c
7.50 White Flannel Pants . . . 5.95
Men's $6 Golf Knickers 3.75
Men's 7.50 Flannel Robes 5.45

Lingerie, House Dresses

(SECOND FLOOR)

Silk Lounging Pajamas 7.97
Pure Dye Daffodil Undies . . 1.44
"Velvet Rose" Slips 2.64
1.95 Wash Dresses for 97c

Accessories

3.95 Handbags, special 2.75
Newest Costume Jewelry . . . 69c

GIMBELS . . . STREET FLOOR

Men's $35 and $ SUIT

$22

Extra Trousers, $5

Gimbels Anniversary clothing special, your biggest opportunity of the year. Their first showing. Superbly tailored; deluxe trimmed; silk like linings, guaranteed for the life of the suit. Regulars, shorts, longs, stouts and short stouts. Sizes 34 to 46.

$50 Silver Gray 2-Trouser Suits, $36

$35 to $40 Topcoats

Llamas, fleeces, tweeds, camels hair, plaid backs. Half belted backs, single and double breasted, box backs. Finely tailored **27.50**

Prepton Hall Blue & Gray Suits

Every prepster needs a dark suit for graduation. Gimbels Anniversary provides them at savings. Splendid worsted cheviots. Reg. $25 and 29.50. Authentic university styles. All with two trousers **18.75**

GIMBELS . . . MEN'S CLOTHING . . . FIFTH FLOOR

Men's 1.95 to $3 SHIRTS

1.27

4 Shirts for $5

6,000 shirts—at Anniversary savings. Plain and fancy broadcloth, woven madras, chambrays, oxfords. Collar attached and neckband styles with two separate collars to match.

GIMBELS . . . STREET FLOOR

1,000 Prs. M

4.

Ten different niversary conco and tan calfski sizes in the gro are five styles summer sports tone leathers.

GIMBELS

ERSARY SALE

...els Will Not Knowingly Be Undersold

...0 Gray Worsted

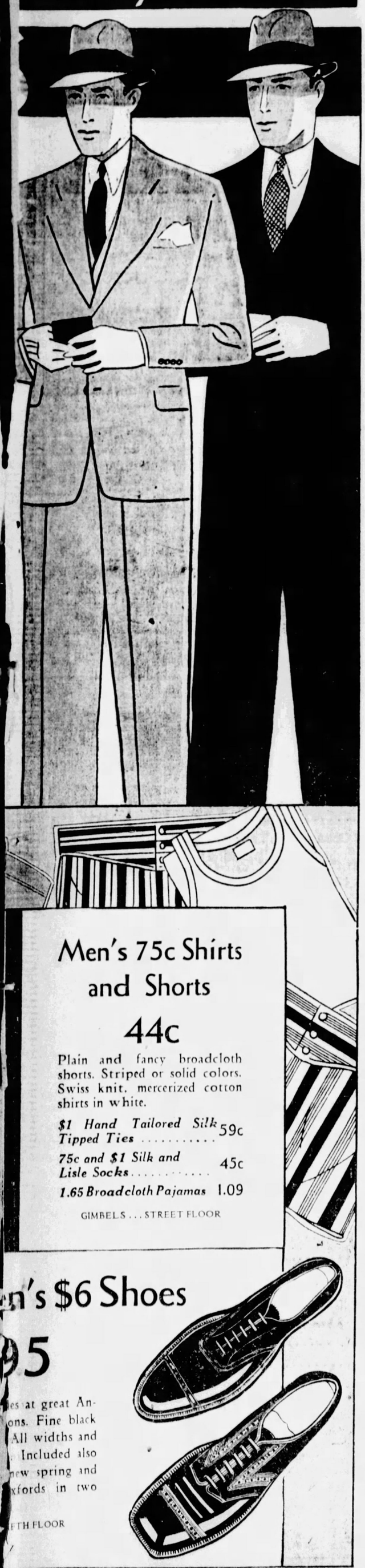

Telephone Shopping Service GR. 8400

7.50 8-Piece Toilet Sets

3.95

Anniversary Extra

Decorated pearl on amber. Green, blue, pink and maize.

Coty's 3.50 Toilet Waters, all favored odeurs, 2 ounces 1.39

Make-Up Boxes, well-finished, lovely prints. $1 and 1.50 grade. **89c**

Woodbury's Shampoos, tar, castile, cocoanut oil, regularly 50c, each 25c

Jergen's Bath Tablets, large, size. 6 for 90c, now **6 for 45c**

STREET FLOOR

Saks-Fifth Avenue Millinery

7.75

Reg. 10.50 to 16.50

Smart straws, exquisitely styled, beautiful workmanship. Paris copies and adaptations.

SECOND FLOOR

8.50 Always Fashonia* SHOES

6.90

Famous values at their regular low price! 50 styles, in kid, patent, calf, linen, moire. Full size ranges. One of the important values of May!

**Trade Mark Reg.*

SECOND FLOOR

Beauty Shop Tickets

$9

For $12 Worth of Service

Tomorrow only! Get $12 worth of beauty shop service—manicuring, hair-dressing, hair-cutting, permanent waving—any service except Realistic waves and facials. Buy enough tickets to last through several months.

$6 Service Tickets, $5

THIRD FLOOR

Men's 75c Shirts and Shorts

44c

Plain and fancy broadcloth shorts. Striped or solid colors. Swiss knit, mercerized cotton shirts in white.

$1 Hand Tailored Silk Tipped Ties 59c

75c and $1 Silk and Lisle Socks 45c

1.65 Broadcloth Pajamas 1.09

GIMBELS . . . STREET FLOOR

...n's $6 Shoes

...95

...es at great An-...ons. Fine black ... All widths and ... Included also ...new spring and ...xfords in two

...FTH FLOOR

Youths' $25 Two Pair Long Trouser Prep Suits

15.75

Only an Anniversary Sale could bring such fine woolens and beautiful tailoring. The very newest styles in grays, tans and browns. 21-inch bottom trousers. Sizes 15 to 22 years. Chests 30 to 38. Two pairs of trousers.

Boys' 10.95 to $20 Two-Knicker Suits 7.77
Youths' 95c and 1.25 Collegiate Shirts 79c
Boys' 50c Golf Hose, all sizes ..... 4 Prs. $1
Boys' Tweed Golf Caps, regularly 1.50 ..... 69c
Jr. Boys' 2.95 Wash Suits, 3 to 10 yrs 1.77
Boys' 50c and 75c Shirts and Shorts, 26 to 32, 35c each ..... 3 for $1.00
Boys', Girls' Keds. Regularly 1.25 pair 79c

BOYS' SHOPS . . . FOURTH FLOOR

Girls' Chiffon or Shantung Silk Frocks

4.97

Regularly they'd be at least 5.95! Chiffons with silk slips; shantungs in sports styles with jackets. Printed silk crepes in dressy styles. Sizes 10 to 16 years.

Other Silk Frocks, 2.77

FOURTH FLOOR

Tots' Organdie Party Frocks

1.67

Pretty Hats to Match, 1.17

Plain, dotted or printed organdy in pastel shades.

Tots' Ankle Socks, 5 Prs. for $1

FOURTH FLOOR

Extra! Children's Famous No-Rip Ramsey Shoes

1.97

Patent slippers or two-tone sports sandals with the famous triple-stitched soles that cannot rip! Sizes 2½ to 11; 11½ to 2.

GIMBELS . . . FOURTH FLOOR

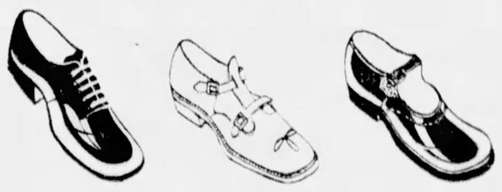

Baked Goods Specials!

Black Walnut Layer Cake, fudge icing . . . large size 65c

Fresh Strawberry Pie with whipped cream 60c

Chocolate Cake, orange icing 35c

Silver Queen Loaf Cake with fresh strawberry icing 35c

STREET FLOOR

Shop Gimbels and See For Yourself

Some merchants may, for obvious reasons, undersell certain of our advertised items but only until Gimbels finds it out; for regardless of our advertised prices we will meet the lowest competitive price on merchandise of Gimbel quality. We'll work hard on keeping prices up to the minute—please help us by telling us should you see a price lower than the Gimbel price on identical merchandise elsewhere.

Misses' and Women's $25 and 29.75 Grade

COATS

$18

Silk crepes and spongy woolens, smartly untrimmed or trimmed with broadtail, kidskin, galapin, and wolf. Spring colors, blue, tan, gray, brown and black. Sizes 14 to 20, 34 to 46, 35½ to 45½.

Other Striking Coat Groups, $24 & $36

Three-Piece Silk Shantung Suits

$12

Regularly 15.75 to 19.75

Tailored beautifully, with pleated skirt, nipped jacket and jaunty shantung blouse in contrast. In black, navy, aqua, dusty pink, yellow, white. Sizes 14 to 20.

19.75 to 29.75 Boucle Suits

13.95

Extraordinarily inexpensive at 13.95! Three-piece or two-piece styles. Sizes 14 to 40.

Junior Misses' Smart Coats

13.85

Dressy models, in crepey woolens, fur-trimmed or furless. Stitched belts, cowl collars, scarves, jabots. Also sports tweeds. Sizes 11 to 17.

GIMBELS . . . THIRD FLOOR

LOST IN JUNGLE, FLIERS SAFE

RIO de JANEIRO, Brazil, May 1.—(INS.)—Nearly exhausted and in rags after wandering through the jungles of the Brazilian hinterland for 18 days, the Italian aviator, Count di Robilant and his mechanic were safe today in the small town of San Jose, state of Matto Grosso.

The two men were forced down and their plane wrecked in the wilderness April 13, while flying over the projected airmail route from Sao Paulo to La Paz, Bolivia. Army aviators located their plane on the Parana River last week but could find no trace of the aviators.

A river steamer came upon them 400 miles from where the plane was picked up according to meager information. The men were weak from hunger and exposure, their clothing torn to pieces by jungle growth.

Government planes, natives in the vicinity and private airlines conducted an extensive search for the lost fliers, but hope of finding them had been practically abandoned.

CERMAK SPEEDS KILLER'S TRIAL

By BILL CARTAN
International News Service.

CHICAGO, May 1.—(INS.)—Because of Mayor Anton J. Cermak's aim to administer speedy justice to Chicago criminals, Frank Jordan, self-confessed police slayer and bank robber, today was being speeded through fast criminal procedure.

Within eight hours after Jordan had shot and killed Policeman Anthony Ruthy and seriously wounded Policeman Patrick Durkin he was held to the grand jury for murder.

Mayor Cermak, who in recent speeches has emphasized his purpose of "restoring the good name of Chicago," took a hand in the questioning of Jordan, following his capture in a chase through busy streets in the Loop.

Ruthy, who gave futile chase to the killer of Alfred Lingle, reporter, last June 9, and Durkin had attempted to seize Jordan as a bank robbery suspect near the spot in which Lingle was shot to death, Randolph street and Michigan avenue.

M'KEES ROCKS BLOCK PERILED

Fire, believed to have been caused by a gas explosion in the rear of the Roxian Quick Lunch Room, at 608 Chartiers avenue, McKees Rocks, threatened a row of frame structures with destruction before it was extinguished by firemen late last night.

The flames, which broke out after the blast, spread to the second floor of the restaurant building, a two-story frame, and to an adjoining frame structure at 610 Chartiers avenue, the first floor of which was occupied by the O. K. Grocery and the second by the family of B. Hirshman.

The Hirshman family and those occupying the second and third-floor apartments in the McKees Rock Trust Company's building were routed by smoke.

Wife's Court Visit Costs Judge $8.89

SHENANDOAH, Ia., May 1.—(AP.)—It cost Judge Frederick Fischer money to see his wife in court yesterday. $8.89 to be exact.

The judge looked down from his bench, beheld Mrs. Fischer, who was there as a traffic law violator, and fined her the customary amount. Then he dug down in his own jeans and paid it.

BLACK SWORN IN AS JUSTICE

John A. Black, a county assessor, of 123 Pentland avenue, Brentwood, appointed justice of the peace of Brentwood by Gov. Gifford Pinchot, was sworn in yesterday by Judge S. J. Snee, of Common Pleas Court. He has been assessor for Brentwood Borough and Jefferson Township for nine years and was formerly tax collector for Jefferson Township.

Mr. Black

New York Woman Wins Music Award

WASHINGTON, May 1.—(Universal.)—Mabel Wood Hill, of New York, has been judged winner of the music composition contest recently sponsored by the National League of American Penwomen. She will receive a $100 prize for her musical setting for William Butler Heath's "Clothes of Heaven."

Phyllis Fergus, of Chicago, received honorable mention for her song, "Wings," the words of which were written by Angela Morgan, of Philadelphia.

Nautilus Ice-Borer To be Given Test

NEW YORK, May 1.—(INS.)—Tests of the huge ice-boring machine of the Nautilus, Sir Hubert Wilkins' trans-Arctic submarine, will be made today, Sir Hubert and his aides expect to bore 13 feet through the Polar ice crusts should that be necessary to gain the outer air. A diving test is scheduled for the submarine tomorrow in the Hudson River at Poughkeepsie.

Slayer of Husband Renounces Estate

PHILADELPHIA, May 1.—(AP.)—Mrs. Clara Grace Prophet, convicted of the murder of her husband, William F. Prophet, with life imprisonment as the penalty, was left his entire estate in his will filed for probate. The estate is not large. Mrs. Prophet has renounced her rights in the estate which will go to her two children.

Blaze on Steamer

PHILADELPHIA, May 1.—(AP.)—Fire in the hold of the steamer Commercial Floridian, unloading a cargo here, was extinguished by a city fireboat after members of the crew battled more than an hour.

The fire was discovered in a cargo of materials said to be used in the manufacture of gunpowder. Fifty bags out of the 300 in the cargo were destroyed.

By New Road Chief

OKLAHOMA CITY, May 1.—(AP.)—Sam R. Hawks, newly-appointed chairman of the State Highway Commission, discharged 142 employes yesterday, raising to 200 the total removed from the department under an economy program of Gov. W. H. Murray. Among them were persons employed during every administration since statehood.

Toll Grows As Quakes Continue

MOSCOW, May 1.—(AP.)—Continuing earthquakes in the Sanguezur district of the Soviet republic of Azerbaijan, Transcaucasia, were believed today to have added to the loss of life and property damage already sustained by the area in tremors of the past two days. Unofficial estimates of the dead there and in parts of Armenia reached 500, with many more injured.

Body of Mrs. Reid To Be Brought Home

PARIS, May 1.—(INS.)—Memorial services were planned today for Mrs. Whitelaw Reid, widow of the former American ambassador to Great Britain, who died Wednesday at St. Jean, Cape Ferrat. Next Friday the body of Mrs. Reid will be taken to Cherbourg and placed aboard the Mauretania, leaving then for New York.

Special Showing of
New Spring Styles in
Tavannes Watches
SATURDAY, MAY 2

The new presentations for 1931—embodying smart original designs by Kreisler—with the accuracy and beauty that have made Tavannes a symbol of all that is fine and beautiful in timepieces.

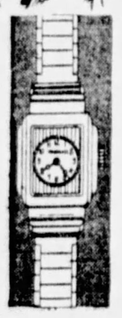

We are showing the complete line of Tavannes models for 1931 in ladies' bracelet and men's strap watches, yellow gold filled, with the new mesh bands—also white gold filled—solid white gold . . . come in and see them . . . moderately priced from ..... $28.50 UP

FOR "HER" GRADUATION
Woman's Tavannes bracelet watch, white gold filled, 15 jewels, Kreisler bar band bracelet.
$37.50
$1.00 a Week

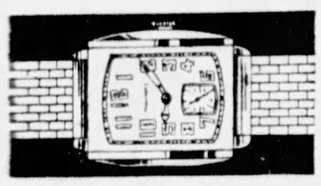

Tavannes Strap Watch—Men's strap watch, white gold filled, 15 jewels, new style mesh band. $40
$1.00 a Week

Since 1891 TAVANNES WATCHES Time the World

LOFTIS BROS. & CO. EST'D. 1858
Send for Catalog
616 LIBERTY AVE.
Open Daily Till 6:30 P. M., Saturday Till 9:30

See Washington
On a Personally Conducted "All-Expense" Tour
5 DAYS $35.00
Includes all costs

Next Tours leave Pittsburgh May 8th and 21st

OTHER TOUR DATES
May 29
June 1, 9 & 27

VISIT your wonderful National Capital by joining one of these delightful tours. Low rate includes all costs—railroad fare, meals on train, hotel room and meals, sightseeing trips, with side trips to Mt. Vernon and Annapolis, for five educational days. An ideal vacation.

Illustrated folder on request
TRAVEL BUREAU
503 William Penn Way—Atlantic 3045; or Station at Smithfield and Water Sts.—Court 3220

$12.10 For Special 10-Day Round-trip Tickets to Washington on above dates for those not desiring tour features

JOSEPH P. TAGGART, Asst. General Passenger Agent
483 Union Trust Building Phone Court 3220
Baltimore & Ohio

THE Rexall Stores
Over 700 Money-Saving Stores From Coast to Coast

MAY'S and Liggett's
AMERICA'S GREATEST DRUG STORES

LUNCH at May's & Liggett's
Wholesome Sandwiches and Salads. Delicious Hot or Cold Drinks. Lunch Quickly and Economically.

TOILET GOODS SALE

ALL NATIONALLY KNOWN GOODS

A Great Opportunity to Replenish Your Supply of Toiletries at Genuine Savings

FRIDAY AND SATURDAY

SPECIALS

A YEARLY EVENT—TWO DAYS ONLY!

SHAVING CREAMS
May's & Liggett's—FRIDAY AND SATURDAY

35c Lifebuoy Shaving Cream 18c
35c Palmolive Shaving Cream 21c
50c Ingram's Shaving Cream 31c
50c Mennen's Shaving Cream 31c
50c Molle Shaving Cream 31c
65c Barbasol 39c

SHAMPOOS AND SOAPS
May's & Liggett's—FRIDAY AND SATURDAY

50c Palmolive Shampoo 28c
10c Lux Soap 6c
10c Lifebuoy Soap 6c
25c Woodbury's Soap 17c
25c Packer's Tar Soap 17c
$1.00 Blondex Shampoo 63c
60c Mulsified Coco. Oil Shampoo 37c
60c Hennafoam Shampoo 35c
50c Packer's Shampoo 36c

FOR THE HAIR
May's & Liggett's—FRIDAY AND SATURDAY

65c Glover's Mange Medicine 39c
1.10 Wildroot 62c
1.00 Lucky Tiger Hair Tonic 49c
1.00 Danderine 61c
1.00 Newbro's Herpicide 67c
1.50 Kolorbak 89c
1.40 Pinaud's Eau de Quinine 1.04
60c Glostora 45c
50c Hair Groom 31c
1.25 B. Paul's Henna 69c
1.35 Farr's Hair Color Restorer 93c
1.50 Goldman's 1.04
1.25 Wyeth's Sage and Sulphur 79c
1.00 Vitalis 63c

MISCELLANEOUS
May's & Liggett's—FRIDAY AND SATURDAY

35c Cutex Preparations 19c
1.00 Listerine 63c
1.00 Zonite 55c
60c Mum 36c
1.00 Delatone 63c
60c Odorono 39c
50c Glazo 31c
1.00 Lavoris 65c

FOR THE TEETH
May's & Liggett's—FRIDAY AND SATURDAY

50c Ipana Tooth Paste 28c
50c Pepsodent Tooth Paste 30c
25c Listerine Tooth Paste 14c
60c Forhan's Tooth Paste 35c
35c Lyon's Tooth Powder 21c
50c Calox Tooth Powder 37c
25c Colgate's Tooth Paste 18c
50c Iodent Tooth Paste 29c
50c Kolynos Tooth Paste 29c
60c Wilson's Corega 36c
60c Wernet's Powder 36c
50c Pebeco Tooth Paste 29c

CREAMS
May's & Liggett's—FRIDAY AND SATURDAY

60c D. & R. Cream 34c
1.00 Hopper's Restorative Cream 56c
65c Pond's Creams 35c
75c Boncilla Creams 47c
60c Elcaya Creams 33c
60c Hopper's Creams 39c
50c Ingram's Milkweed Cream 31c
60c Pompeian Creams 32c
50c Woodbury's Cold Cream 33c

LOTIONS
May's & Liggett's—FRIDAY AND SATURDAY

50c Hind's Honey & Almond Cream 28c
60c Italian Balm 33c
50c Williams' Aqua Velva 31c
1.25 Pinaud's Lilac 79c
50c Frostilla 29c
50c Jergen's Lotion 31c

FACE POWDER TALCUM AND ROUGES
May's & Liggett's—FRIDAY AND SATURDAY

95c Coty's Face Powder 67c
60c Pompeian Face Powder 29c
25c J. & J. Baby Powder 14c
25c Mennen's Talcum 16c
50c Mavis Talcum 29c
25c Z. B. T. Talcum 16c
60c Dorin Rouge 39c
75c Melba Lov Me Powder 48c
50c Pompeian Rouge 33c
60c Amolin Powder 36c

FRIDAY AND SATURDAY

SPECIALS

LAST CHANCE
To Take Advantage of This Offer, Friday and Saturday

FREE! A 35c Liggett's Tooth Brush with Each Purchase of a Large Tube of REXALL MILK OF MAGNESIA TOOTH PASTE

74c Value
BOTH FOR 39c

Don't Forget to visit the 10th Floor Budget Shops

McCreery's May Selling Event

What a Saturday This Will Be!...Exciting Savings on Every Floor of This Fashion-First Store

The Juvenile Floor

McCreery's Fifth Floor for Boys and Girls

We've just hinted below of the many outstanding McCreery quality values for boys—girls—wee tots. Prices are way down but the same McCreery style and quality standards you've always known.

Boys' Linen Knickers...$1.75

PLUS FOURS . . . in the popular oyster colored linen . . . well tailored . . . extraordinary at this price. Sizes 8 to 20.

Boys' Wash Suits...80c

New! and just right for now. The wanted broadcloths, linene and chambrays. Fast color. Short sleeved and sleeveless. Sizes 3 to 10.

Girls' Sheer Frocks.....$5.85

Figured georgette in lovely pastels with the fluttering cape collars and swirling flared skirts that make mother's tea time frocks enchanting. Sizes 8 to 16.

Girls' Suits, Dresses .$5.85 Ea.

In the overwhelmingly smart shantung. The suits with a white frock and colored sleeveless jacket. The frocks in white with pastel color touches. Sizes 8 to 16.

Wee Boys' Suits...$1.85

These are the kind of suits you usually pay one or two dollars more for. Linen, broadcloth, pique. Sizes 2 to 6.

Children's McCreery

Health Builder Shoes

$2.55

The new Summer models in McCreery's exclusive "Health Builders." ONLY for this event at this low price. ALL sizes . . . for tots, big brother and sister. Elk sandals, patent or elk oxfords, patent straps. Sizes 5½ to 2.

(McCreery's—Juvenile Floor—the Fifth)

Junior-Misses' FROCKS

New Youthful Fashions Juniors Will Play Away the Summer In

$13.95

Gorgeous. For sports, town, afternoon, Sunday night, evening . . . everything! Smart junior-misses will choose their whole lovely Summer wardrobe here . . . and save!

(Junior-Miss Sizes 11 to 17)

(Junior Miss Fashions—Third Floor)

It's Fun to Save When You Can Buy

Summer Sports FROCKS

like these for $13.95

Thrilling to select them anytime, ecstatic when you're saving so much on every one. Just the dandy, clever styles you want in light sheer woolens . . . in those adorable cloudy pastel shades. *One, two and three-piece models . . . 14 to 20. (Sketched is a 3-piece model).*

(McCreery's—Sports Shop—Fourth Floor)

Newest Fashion Successes In

DRAPEY COATS

In the May Event Are Priced the McCreery Value Way

at $19.75

The new soft lines French fashions favor . . . coats of smooth crepey woolens . . . furred and unfurred versions of the mode! Crepe Berma, Crepe Ferna, rich silk crepe for Summer nights.

Sentana and Krinkle Crepes, 1931's smartest coat crepes. Fur or self trimmed.

at $29.75

There's a wealth of line and grace of cut about these fine McCreery coats that place them far above "special-sale" coats . . . styled in the French manner.

Faulkrinkle, Sentana and Ferna Crepes . . . trimmed with the finest of furs, or self trimmed.

Black, Skipper Blue, Tan, Brown and Grey

Sizes 14 to 20 . . . Sizes 38 to 46

(McCreery's—Third Floor)

Everything New!-You'll like the New First Fashions Shown for the first time

These Pottery Base Table Lamps

Complete With Silk Shade

$1.95

One is sketched. You can see how charming they are . . . they're low priced, too. In yellow or green.

Large Pottery Base Table Lamps, Complete at May Selling Savings

$2.25 $3.95

(Mezzanine Lamp Shop)

Mosul & Hamadan Oriental Rugs

And You Know McCreery Values in Orientals!

$38.

You would regularly pay almost this price again for these. Master pieces of modern Oriental rugs . . . silky Mosuls and Hamadans. 3½x6½ feet. Beautiful shades of deep rose, dark blue, and brown.

Royal Kashan Wilton Rugs. The finest domestic rugs money can buy. 9x12, 8.3x10.6 ft. May Selling price **$89.50**

(McCreery's—Sixth Floor)

Showing Men How to Save!

McCreery-Tailored MEN'S SUITS

Incomparable at These Low Prices

$32. and $42.

Each Suit Has TWO Pair Trousers

One look at these suits and you will be convinced that these are undoubtedly the most remarkable values you've seen in years. Tailored as only McCreery's can tailor them . . . smart woolens in the favored shades for now and later. If you are a good judge of clothing values, and we know you are, you will buy these on sight!

(McCreery's—Men's Clothing—Seventh Floor)

Value Plus!—For Your Porch

New "Bar Harbor" Porch Cushions

89c Each

We sold hundreds of these cushions last year. This price is Extremely low for cushions like these. 2-inch box . . . size 19½x20½ inches. Filled with clean cotton.

Backs to Match, 45c each

Gay Pillows...45c Each

They'll make your porch a gay haven . . . Cretonnes and crashes in attractive designs. Kapok filled, with piped edges.

And for Your Home

New Marquisette Curtains, $1.35 Pr.

A good curtain . . extra heavy French marquisette, tailored. One of our best sellers at its regularly higher price. Ivory and ecru. 34 inches wide and 2¼ yards long.

(McCreery's—Draperies—Sixth Floor)

Outstanding! This Decidedly New

Lounge Chair

$29.75

Here's an exceptional value in a new lounging chair. Designed with a view to providing a restful chair for the feminine members of the home. Spring filled cushions. Covered in tapestry all around, including reverse side of cushion.

(McCreery's—Eighth Floor)

Men Will Welcome the Savings in This Special Group of

Men's Finer Pajamas

$2.55

That good quality sateen you find in higher priced pajamas—and the nice finishing details, braid and piping. In the smart dark novelty patterns and plain color shadow stripes. Small, medium, large, and extra large sizes, in collar-attached, surplice and middy styles.

Men's Silk Hose

45c Pr.

The lowest price we've ever seen for 16 strand hose of this fine, heavy quality. Strong lisle tops, the lisle heels and toes have an extra reinforcement.

Black, navy, gray, and French tan. Sizes 10 to 12.

Not "Sale" Shirts, But Shirts Made to McCreery's Specifications—and You Know What That Means!

MEN'S SHIRTS

and What Values at

$1.45

Crowds swarmed after these shirts today. Every fabric, color, and style smart for Summer. Many worth more than *double* this price.

Triple Shrunk White and Plain Broadcloth, Oxford, Chambray, Woven Broadcloth and Madras. Collar Attached, 2 Collars to Match, Neckband Style in White Broadcloth Only.

Sizes 13¾ to 17, Sleeves 32 to 35 Inches

(McCreery's—Men's Shop—Street Floor)

Saturday-A Gala Day for Children in McCreery's Thrilling May Event-5th floor

Make This at Home

Flattering and Smart
Pattern 2075
Pittsburgh Sun-Telegraph 15c Practical Pattern

By ANNE ADAMS.

This exquisite afternoon frock may be fashioned of georgette, chiffon, voile, cotton lace or eyelet embroidered batiste. It has an extremely becoming flared collar that crosses in front to form a fichu, a new and delightful fashion you will find most flattering. The gracefully flared skirt is joined in an upward point that accentuates the snug hipline. Pattern 2075 includes sleeves and flared cuffs, if you should prefer them. Fashionable colors for spring and summer include the bright greens and blues, cornflower yellow, beige and dull rose.

Onbtainable only in sizes 14, 16, 18, 20, 32, 34, 36, 38 and 40. Size 14 requires 4¾ yards of 39-inch material. Yardage for every size, and simple, exact instructions are given. No dressmaking experience is necessary to make this model with our pattern.

Send FIFTEEN CENTS (15c) in coins or stamps (coins preferred), for each pattern. Write plainly your name, address and style number. BE SURE TO STATE SIZE WANTED.

THE NEW SPRING AND SUMMER PATTERN CATALOG features an excellent assortment of afternoon, sports and house dresses, lingerie, pajamas and kiddies' clothes, also delightful accessory patterns. PRICE OF CATALOG, FIFTEEN CENTS. CATALOG WITH PATTERN, TWENTY-FIVE CENTS. Address all mail and orders to Pittsburgh Sun-Telegraph Pattern Department, 243 West Seventeenth street, New York City.

1.—Enclose 15 cents in coins.
2.—Write clearly NUMBERS of patterns and SIZE wanted.
3.—Write or print your NAME and ADDRESS plainly.
4.—If you want SUN-TELEGRAPH Style Book send 10c extra.
5.—Address your request to
PITTSBURGH SUN-TELEGRAPH PATTERN DEPARTMENT,
243 West 17th St.,
New York City.

PENNSY SPEEDS BRIDGE JOB

The Pennsylvania Railroad is rushing plans to remodel the Steuben Street Bridge in Crafton to carry increased traffic due to street widenings in the borough. The job calls for 1,500 yards of concrete and will give 10 men work for four months. The road is also planning to replace the old timber trestle at Woods Run with a 23-span steel girder bridge. Some 3,000 yards of concrete will be required and 20 men will be given work for six months.

The railroad is recalling 50 furloughed employes for work on the Chandle division for bridge and tie work. The Crafton bridge is included in this project.

mney Telephone In Receivership

MNEY, W. Va., May 1.—The Rio and Romney Telephone Company has been placed the hands of receivers. It will operated under receivership until accounts are adjusted and then the property will be offered for sale. The company has about 250 telephones in Hampshire and Hardy counties, and eight exchanges.

PITTSBURGHERS SAIL PACIFIC

NEW YORK, May 1.—The following Pittsburghers, Dr. and Mrs. Willard Flint, Mr. and Mrs. Clark N. Kefover, Mrs. Edward McCrady, Miss Elizabeth McCrady, Mrs. Ida Friedman, Miss Rebecca McCrady, Miss Mary Alice Sample and Marshall L. McCune, are in mid-Pacific on the longest ocean journey of their world cruise in the S. S. Franconia, according to information received here today by radiogram. The Pittsburgh travelers sailed from Yokohama on Sunday and will reach Honolulu on May 5, stopping over for a motor tour of the island. The Franconia is due in Los Angeles on May 12.

Closed Bank to Pay Dividend in June

BROWNSVILLE, Pa., May 1.—The Brownsville Trust Company, closed August 18, 1930, by the State Banking Department, will pay its initial dividend early in June, it was disclosed yesterday when first and partial account of the company's liquidation was filed.

Our Experts Amply Qualified to Prescribe the
WINDOWS FOR YOUR EYES

This great service is given gratis. No two eyes even in the same person's head register the same, or require the same lens power. Each lens or window must be ground to the fineness of the eyes' individual need.

This Ad Worth 50c to You . . . Bring It

Tune in on KQV For 'Chats on Eye Facts' Given Twice Daily

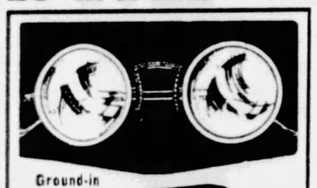

Ground-in Bifocal Spherical Lenses
For far and near vision. No blurring dividing line. No paste. No cement.
Terms 50c Weekly
$7.50 Including Examination

W. J. Osborne, M. D.
In Charge
602 Liberty Avenue

Dr. M. D. Grozman
OPTOMETRIST
In Charge at
408 Smithfield St.

S. H. DEROY AND COMPANY
602 Liberty Ave. 408 Smithfield St.
One Door From Market St. Next to Kaufmann's Annex

"THAT'S SERVICE FOR YOU!"

. . . A dress to clean? Telephone the cleaner. He'll call and deliver. Save yourself all further trouble.

BELL SYSTEM

TELEPHONE

JUBILEE DAYS
Frank & Seder Birthday

1,200 New Spring Hats

Featuring Smart Hair Hats

$2.75

$3.95 and $5 Hats

And if you prefer, there are Rough Straws . . . in Sailor style . . . Off-the-Face . . .and other effects that are in vogue this season! Every color, of course! And Priced Low for our Birthday!

F. & S.—Third Floor

New! Genuine Bangkok Hats

$4.75

$7.50 and $10 Hats

Light-as-a-feather—that's what you'll say when you wear one of these! Also hats of stitched "Angel's Skin," the novel fabric of the season! Plenty of large headsizes—22 and 23! All shades—including White!

F. & S.—Third Floor

Girls' $16.98 Coats

$9.98

Only our Birthday Sale could bring such values as these! A variety of all the smartest fabrics and colors fashioned into clever new styles girls will choose for their very own! Many of them have matching tams . . . many have fur fabric . . . and there are all sizes 8 to 16.

Girls' $10.98 Spring Coats
$5.98

Trim tailored styles with self trimming. All desirable styles and colors in a complete selection for girls 8 to 14.

Girls' Printed Georgette Frocks
$3.98

Regularly priced up to $5.98! New colors, new prints, every gay Spring-like note for the girls 6 to 10, 8 to 14.

Frank & Seder—Third Floor

TOTS' Regular $5.98 COATS
$3.69

The Birthday Sale brings trim little tweeds for tots sizes to 6 years! All sorts of cute styles . . . popular colors . . . smartly tailored and finished!

Tots' $7.98 and $9.98 COATS
$5.98

Of tweed, flannel, chonga and other Spring fabrics. In all colors. Sizes to 6. Some of them with hats to match.

Tots' Play Suits
88c

Also little frocks. In sheer prints for tots 1 to 6 years.

Third Floor

Students' $20 Suits

$13.75

With 2 Prs. Pants!

Blue cheviot—ideal suit for graduation or dressy wear! Take your choice from two pairs of blue pants . . . or one pair blue pants and one pair white flannel! This should appeal to all young chaps 13 to 20! At a Birthday Price, too!

Boys' $5.95 and $7.50 Topcoats
$3.95

Mannish little tweed topcoats for the younger boy—sizes 2 to 8. All well-tailored tweed effects, with rayon linings!

Boys' $2.98 Wool Sweaters
$1.79

Plain and jacquard wool sweaters in a variety of popular shades! Every one of them a remarkable value at this Birthday Sale Price! Sizes 28 to 36.

F. & S.—Fourth Floor

2400 Prs. SPRING SHOES

Our $6 "Sylvias"

$4.90

Quite the most marvelous assortment you've seen in days! Here are all the Summer modes—white linen, black linen, natural linen, as well as smart Spring styles of kid and patent. For the June bride—satin or brocade shoes dyed free of charge.

F. & S.—Third Floor

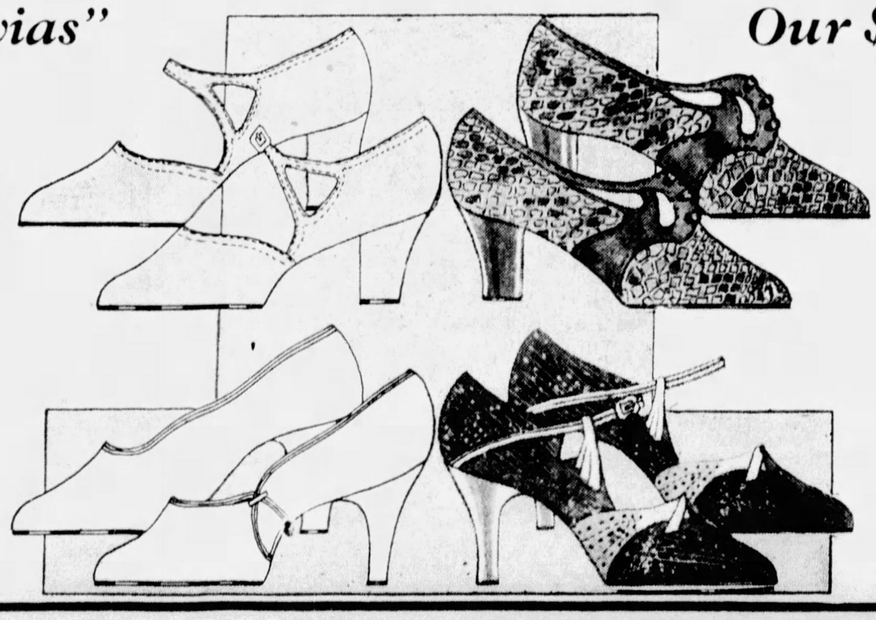

Our $8 "Gregorios"

$6.90

You'll find them all here—our smartest "Gregorios" that every woman loves to wear! Every new Spring and Summer style! Modes for street, afternoon, and evening. In the most fashionable shades! And all at one Low Birthday Sale Price!

F. & S.—Third Floor

P.R.T., MITTENS FACE U. S. SUIT

PHILADELPHIA, May 1.—(INS.)—Philadelphia's tangled transit situation received another snarl today with the filing in the U. S. District Court here of a $30,000,000 equity suit by a minority stockholder. The suit was filed against the Philadelphia Rapid Transit Company, Mitten Management, Inc., Mitten Bank Securities Corporation, the executors of the estate of the late Thomas E. Mitten, and officers and directors of P. R. T., including Mayor Harry A. Mackey, Ernest S. Trigg and Joseph S. McCullough, the city's representatives.

The suit was filed by Rosalbino Giannini, of Camden. He charged the huge sum was misspent and there was fraud and mismanagement by the late Thomas E. Mitten and Mitten Management.

S. Davis Wilson, deputy city controller, today announced he had written U. S. Attorney General Mitchell, demanding a federal grand jury investigation into the tangled affairs of P. R. T.

APPLE FESTIVAL AWAITS QUEEN

WINCHESTER, Va., May 1.—(AP.)—Apple blossoms on trees of early varieties in the Valley of Virginia were beginning to show their first traces of color as Winchester today prepared to greet the queen of the eighth annual apple blossom festival.

Word was received from the local reception committee, now in New York, that Miss Patricia Morton, of Winchester, England, who will reign as Queen Shenandoah VIII, would leave for Washington today. She is scheduled to arrive at the capital late this afternoon and will make the remainder of the trip to Winchester by automobile.

Nelson Richards, director general of the festival, said that with the apple blossoms in their present state, warm weather should have the earlier varieties well open by Saturday and Sunday, and the hundreds of thousands of trees in this vicinity at the height of their beauty by Tuesday and Wednesday, the days set for the festival.

DOCTOR SLAIN, WRITER HELD

COLLINSVILLE, Ala., May 1.—(AP.)—Tom Roan, magazine fiction writer, was arrested yesterday on a charge of first degree murder in connection with the slaying of Dr. W. P. Hicks, a physician.

A coroner's jury recommended that Roan not be allowed bond pending action of the Dekalb County Grand Jury.

Testimony at the inquest was that Dr. Hicks was shot to death at the Roan home on Lookout Mountain after an argument between him and the writer. Witnesses said the men had been drinking prior to the argument.

Alfonse Crooks, Negro servant, testified he found Roan and Dr. Hicks fighting on a bed. Crooks said the physician had a knife and Roan was holding the physician's hand while firing at him. Six shots were fired.

Fight Gusher Fire With Explosives

GLADEWATER, Tex., May 1.—(AP.)—Workmen blistered by a burning oil well which fatally injured eight men in an explosion Tuesday neared completion today on preparations to blow out the flame.

An airplane motor was set up to fan a path for M. M. Kinley and Harry Kinley, Tulsa, Okla., nitroglycerin experts, when they drop explosives at the mouth of the well.

Orangemen to Hold Rally Tomorrow

A rally of Orangemen and Ladies of the Orange Lodge of the Pittsburgh district will be held tomorrow night in the North Side Carnegie Music Hall. John McClintock, supreme grand master of Orangemen in the United States, will be present. John M. Huston is chairman of the welcoming committee.

Man Asks Divorce Charging Desertion

William G. Hake, 4716 Wallingford street, asked a divorce from Celia Day Hake, 1300 Pennsylvania avenue, North Side, in Common Pleas Court, alleging desertion. They were married November 24, 1913, and the alleged desertion occurred March 15, 1929.

MORTGAGE MONEY

The UNION NATIONAL BANK OF PITTSBURGH TRUST DEPARTMENT

Jubilee Days! FRANK & SEDER BIRTHDAY

$25 to $35 Spring COATS

Style, Quality and Value Supreme!

$19.75

- Newest Styles Featured in This Sensational Sale!
- Sports Coats of Camel's Hair, Tweeds and Novelties!
- Dressy Coats in Crepe Weaves, Velvets and Silks!
- Scarfs, Ascots, Throws and Jabots of Fur or Fabric!
- Elaborated Sleeves, Many With Huge Cuffs of Fur!
- The New Browns, Greens, Blues, Grays, Beiges, Black!
- Sizes for Misses, Women, Little and Larger Women!

FRANK & SEDER--Second Floor

$10 to $15 SILK DRESSES

Unusual! Worth $10 to $15 Each!

2 for $17

- Jacket and Bolero Models In Two and Three-piece Styles!
- Tailored and Dressy Models For All Types of Figures!
- Complete selection of large, small and colorful Prints!
- A Special Feature—New Embroidered Shiffli Georgettes!
- Novel Necklines—Pleated, Flared and Fitted Hiplines!
- Crepes, Plain and Printed Chiffons, Polka Dots, Georgettes!
- Sizes For Everyone—14 to 20—16½ to 26½—38 to 50!

FRANK & SEDER--Second Floor

PINCHOT'S ROAD PLAN BOOSTED

Value of Pennsylvania's farm lands will increase approximately $40,000,000 if the Pinchot administration carries out its proposed improvement of 20,000 miles of township highways during the next four years, Fred A. Fichtel, president of the Pittsburgh Motor Club declares in the May issue of the Pennsylvania Motorist Magazine. Fichtel writes:

"More than 28,000 farms in Pennsylvania which are now served only by earth roads will benefit by the proposed highway program. However, this project will be just a step toward bringing all of our farms 'out of the mud.' Of 200,000 farms in this state, only 35,500 are on hard roads.

"It has been estimated that Gov. Pinchot's township road improvement will cost $120,000,000."

China Firms Settle $100,000 Damage Suit

CARROLLTON, O., May 1.—The $100,000 damage suit of the Albright China Company, Carrollton, against the American Chinaware Corporation, East Liverpool, involving breach of contract by alleged failure to purchase the plants of the plaintiff located at Carrollton and Scio, was settled out of court for $32,500.

Despite protests of stockholders, half of the settlement—$16,250—was allotted to the plaintiff's attorneys for legal fees.

Real Estate

The Real Estate Company of Pittsburgh has been appointed manager and renting agent for the Pittsburgh properties of the estate of Eugene M. O'Neill, involving 49 business properties, 106 residential properties and six apartment buildings.

MORTGAGE REPORT

According to the report of C. C. C. Stotler, secretary-treasurer of the Title Guaranty Company, 429 mortgages, totalling $2,864,954.83, were placed on record from April 23 to and including April 29.

Three hundred and sixty-nine of these, valued at $2,518,042.66, were straight mortgages. The remaining 60 were purchase money mortgages with a total valuation of $346,892.17. The straight mortgages were given as follows: One hundred and twenty-one to corporations, 148 to building and loan associations and 100 to individuals.

A center hall brick dwelling, 305 South Aiken avenue, East End, has been sold for the Fidelity Trust Company to Joseph J. Heisel through the offices of White & Co., downtown realtors. The lot is 50x150 feet. The purchaser has taken possession, the realtors say.

An eight-room brick home on lot 17x63 feet in Kirkbride street, North Side, has been purchased by Sarah M. Johnson for Thomas Lees for $6,200, according to H. C. Mendel & Co., North Side realtors.

CLOSE LEASES

Mendel & Co. also report several North Side leases closed within the last few days. One of these is for the first floor of a business property at 510-12 Federal street. The Equitable Sales Company has leased this property from Israel Rosenbloom for a term of years. Extensive remodeling will be made, according to the realtors.

M. D. Rogan has leased to the Keystone Dairy Company the business property at 608 East Ohio street and has leased to the Dollar Cleaning Company a store at 610 East Ohio street.

G. Bruce Gordon, chief of the Bureau of Deed Registery, Department of Public Works, reports that during April of this year a total of 749 deeds on property valued at $1,128,677, were registered. In April, 1930, Gordon's report reveals that 925 deeds were registered for property placed at $1,278,340. This shows a decrease of 176 deeds and $149,663 in valuation.

(Advertisement)

"NATIONAL DAIRY" DELIVERS ORANGE JUICE WITH MILK

Now . . . pure, tree-ripe orange juice is being brought to this city from tropical groves. It is delivered with the morning milk.

This new revelation in taste is "National Dairy" Orange Juice. Each morning, in pint and half-pint containers, it is left on thousands of doorsteps. The distributors state its widespread and enthusiastic acceptance has already been sensational, and is increasing daily. Because of its natural goodness and healthful qualities, one of New York's leading hospitals is feeding it to 65 babies daily.

Squeezed at the groves, oranges used for "National Dairy" Orange Juice are less than 48 hours from the trees. Four and one-half minutes after oranges are squeezed, the juice is frozen under vacuum. Nothing is added. Nothing is removed.

Packed in a carton, the juice is delivered in a frozen condition by the milkman each morning. Melt the icy orange cylinder and drink the delicious juice! Fifteen-ounce size retail at 20 cents, seven-ounce size at 11 cents.

RIEGK-McJUNKIN DAIRY CO. Telephone Atlantic 7300. A division of National Dairy.

Listen to Rieck Revelers every Tuesday evening at 7:15 over station KDKA.

FRANK & SEDER BASEMENT

BIRTHDAY SALE

Women's New HATS $1.77

Actual $2.95 Values!

Stunning new Bangkok Toyos, Sunshine Braids, Balli-Cloth, Spider Web Braids, etc. Youthful pokes and off-the-face models. Large, small and medium head sizes. Birthday sensation!

Frank & Seder—Bargain Basement

Men's Fine Pajamas 88c

Regular $1.69 Values!

Fine quality broadcloth in fancy stripes and bright colorings. Also plain pastel broadcloth pajamas with new Russian emblem on coat. Two-piece style. All sizes A, B, C and D to choose from.

Frank & Seder—Bargain Basement

Birthday Sale Brings the Lowest Price Ever Quoted!

Boys' 2-Pants SUITS $2.95

Also Blue Confirmation Suits!

Tailored of long-wearing wool mixtures. Full cut and roomy. All newest Spring patterns and colorings. Smart single-breasted models. All with two pairs knickers. Sizes 7 to 14.

Boys' Play Suits 79c

Name Embroidered FREE!

Heavy corrette chambrays and linenins. Whooper Play Suits, Short Sleeve Play Suits, Sleeveless Play Suits, and Long Sleeve Pocket Suits. Sizes 2 to 8.

Two Long Pants **Prep Suits $7.50**

Featuring plain blues and fancy mixtures. Sizes 13 to 18.

Boys' New Spring **Topcoats $1.95**

Good wool mixtures. Also blue coats. Sizes 3 to 8 years.

Frank & Seder—Bargain Basement

MORNING 2 HOUR SALES 9 to 11 A.M.

No Mail or Phone Orders, Please!

Women's Bloomers 12c

Also panties, step-ins and chemise. Good quality French voiles, dimities and batiste. Two hours only.

Frank & Seder—Basement

Tots' Spring Coats 79c

With berets to match; good quality materials, newest colors, all sizes. Limit 1 to a customer.

Frank & Seder—Basement

Boys' Lined Pants 59c

Smart wool mixtures in brown and gray. Well lined throughout, sizes 8 to 16. Two hours only.

Frank & Seder—Basement

Wom. $1.77 Hats $1.49

Brand new purchase of Spring hats, all our $1.77 stock, underpriced for 2 hours only.

Frank & Seder—Basement

Men's Work Pants 89c

Heavy cottonades in dark shades; all sizes 32 to 42, limit two to a customer. Two hours only.

Frank & Seder—Basement

Wom. $1.99 Shoes $1.00

Cutout ties and straps in patent leather and black kid, all sizes from 3 to 8.

F. & S.—Basement Annex

Men's Work Shirts 59c

"BRAVEMAN" brand! Real $1 values come in blue, gray, black, coat and pullover styles, all sizes.

Frank & Seder—Basement

Wom. Hosiery, Pr. 13c

Women's rayon hose in newest shades. All sizes 8½ to 10. Seconds of up to 50c grades!

Frank & Seder—Basement

Birthday Sensation! 4,500 Pairs Women's Smart

New Shoes $1.99

New Shipment Just Arrived! Over 65 Smart New Styles!

Choose from the season's smartest styles—Pumps, Straps, Ties and Step-ins. Every desirable new Spring leather is here. All wanted heel heights. Sizes 3 to 8.

500 Pr. Women's Arch Shoes	$1.99
450 Pr. Women's Sport Shoes	$1.99
Men's Black Blucher Oxfords	$1.99
Boys' Black Dress Oxfords at	$1.99

Low Priced for Birthday Sale!

Children's Shoes $1.09

$1.95 Values!

Patent and tan leather straps. Also heavy sole sport oxfords. All sizes. Real Birthday feature!

Frank & Seder—Basement Annex

Mothers! Record-Breaking Birthday Features!

Girls' Coats

$3.84 — *Sizes 3 to 14*

Many styles with hats to match! High-grade models selected from our higher-priced stocks and reduced especially for our Birthday Sale!

$5.84 — *Sizes 3 to 14*

Many styles with hats to match. The best coat values offered this season. If you need a coat or an extra coat, now is the time to buy!

Girls' New Dresses 94c

Sizes 6 to 10 and 7 to 14

Guaranteed washable. Panty styles, jacquette effects, Boleros and tailored models.

Frank & Seder—Sub-Basement

Sensational Basement Birthday Purchase and Sale!

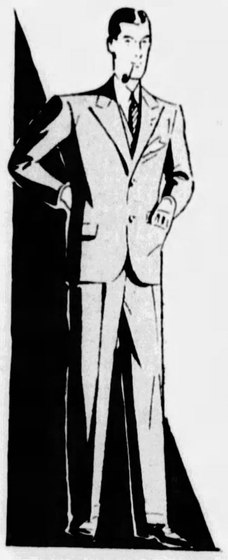

Men's New SUITS

Actually Worth $15 and More!

Finer quality, better workmanship! Tailored of wool-mixed long wearing worsteds and cassimeres in popular browns, greys and blues. Sizes 36 to 44.

$10

The Best Values in Pittsburgh!

Men's Topcoats $11

Real $18.50 Values!

Choice selection of the newest Spring styles and colorings. Smart wool mixtures in all sizes 36 to 42.

Frank & Seder—Bargain Basement

Newest Styles in **Fine Silk Dresses $6.94**

SHOP AND COMPARE!

Fine silk crepes, new prints, chiffons and print combinations in sizes 14 to 60. Extraordinary values!

Frank & Seder—Sub-Basement

Birthday Feature! Women's New

COATS

$9.94 — *Actual $18 Values!*

Coats that you have admired elsewhere at much higher prices are in this choice assortment tomorrow. Smart sport and dress coats, many trimmed with furs. All sizes for women and misses 14 to 48. Very specially priced for Basement Birthday Sale!

$14.94 — *Actual $25 Values!*

Exceptional values for this Birthday Event. The very newest styles in Tweeds, Pebbly Materials, Spongy Woolens and Sport Fabrics; clever plain and fur trimmed models that are marvels of worth at the price. All sizes 14 to 50 in the assortment.

Sale in Frank & Seder—Sub-Basement

3-for-1 Sale

Silk Print Dresses 3 for $8

3 HOURS: 9 A. M. to 12 Noon

Newest light and dark backgrounds, also high-shade pastel colored silks, sizes 14 to 18. Three hours only!

Frank & Seder—Sub-Basement

Autoist Is Jailed In Killing Youth

CUMBERLAND, Md., May 1.—James M. Skelly, 19, is in jail pending investigation of death of Cecil Virgil Henry, Western Union messenber boy, killed by an auto shortly before last midnight. Officers say Skelly had no license to operate the car, was exceeding the speed limit and fled the scene, failing to report the accident.

Ford Buys English Mansion for Home

CHELMSFORD, Essex, England, May 1.—(AP)—Announcement was made here today that Henry Ford had purchased Boreham House, a handsome eighteenth century mansion, which stands near this town, and probably will reside there from time to time.

Hawks Makes Fast Dublin, London Hop

HESTON, London, May 1.—(INS.)—Making good his promise to have lunch in London after breakfasting in Dublin, Capt. Frank M. Hawks, American speed ace, landed his bullet plane at Heston Airdrome at 11:52 a. m. today.

Hawks hopped off from Baldonnell Airfield, near Dublin, at 8:50 a. m., circled the Irish city as well as Belfast, Leeds and Manchester, and arrived here in exactly three hours and two minutes.

Reliable~ VALUES

for a Small Outlay~ Just 5% Twice a Month.

$50

$2.50 Twice a Month

Gorgeous Wesselton blue-white diamond in lady's new style square prong, 18 kt. white gold ring. Charge it. No interest or carrying charges. Complete price $50

$50 Ring~$2.50
$75 Rings~$3.75
$100 ~$5.00

$75 FOR BOTH

$3.75 Twice a Month

Wedding Ring and Solitaire Combination. Both rings of 18 kt. white gold. You'd expect to pay as much for the large blue-white solitaire alone, as we ask for it and the FIVE-DIAMOND wedding ring together. Complete Price $75

$5.00 Twice a Month

Extra large blue-white solitaire in square prong 18 kt. white gold ring. Two additional diamonds on the sides. An unusual value. Complete price..... $100

$100

The Charge Account DeROY 544 Smithfield St.

JEWELERS SINCE 1852

Louis DeRoy & Bros. ~ Across from Oliver Bldg.

Not connected with credit Jewelers of similar name.

CURTAINS At New Low Prices

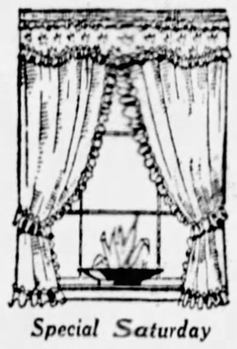

Special Saturday

Fine Quality MARQUISETTE BEDROOM SETS

Lovely new curtains of cream colored marquisette with shaped valance. Ruffles, tie-backs and valance are in pastel colors. Well made.

$1.35

Bukas MARKET ST. cor 4th AVE

Open Saturday Till 9 P. M.

TURKEY URGES GOVERNMENTS CURB DOPE

Accused of Flooding World With Drugs, Nation Asks Geneva Ban Private Plants

By WINIFRED BLACK
Universal Service.

GENEVA, May 1. — The League of Nations committee which has the special work of narcotic control as its business estimates that 21 tons of dope have been smuggled into America from Turkey alone every year.

The Turks have been raising, manufacturing and selling 144,000,000 doses of dope a month for many years.

About 500,000 addicts were made largely from the dope smuggled from Turkey into Egypt in the last five years.

Pleasant little list of figures, isn't it? There's a story behind these figures—a story that may mean something very practical in the fight against the most terrific evil now menacing the world's civilization.

DEMANDS REFUSED

There was a conference in London last year of manufacturers of dope and government representatives.

Turkey's representatives to the conference demanded a 33 per cent quota of the world's dope manufacture.

The conference refused.

In January the Turks came to Geneva for another conference, and again demanded what they called a fair share of the division of the spoils.

Again the conference refused.

The Turks discovered a French and a Japanese factory in Turkey, buying Turkish opium and turning it into morphine, heroin and codein at the lively rate of two tons a month.

Turkey was being flooded with dope, and the Turks were not getting their rightful share of the booty.

Abou Ben Adam awoke again from his deep dream of peace—the Turks have changed a great deal since the World War.

They have opened the doors of their harems, taken the veils from the faces of their women; they are sending girls to school as well as boys. The terrible Turk we used to read about exists no longer.

Chewfik Bey, the Turkish delegate to the May opium conference here, looks like a prosperous, up-and-coming, go-getter American, selling real estate, or bonds, or taking contracts for the building of docks or great apartment houses.

He is short, handsome, with coal-black hair, black eyes that dance with life and vivid understanding, and he has a plan to take the dope business out of private control and put it entirely into the hands of the government.

SEEN AS ONLY HOPE

The Turkish Council of Ministers has approved of a plan to submit this working idea to the Turkish Parliament in May, and Chewfik Bey is going to ask the Geneva conference to make his idea a part of the campaign against dope all over the world. Says Chewfik Bey:

"Take dope away from the private factories. Make i a government affair — and you can control it. That's the only way you can even hope to make a dent in the solid wall of big business which is enslaving the world with dope."

Mexico, Uruguay, Spain, Belgium, Poland and Italy have already announced that they are positively in earnest favor of the government control of raising, manufacturing and selling dope.

Our own Mr. Anslinger, head of the American Bureau of Narcotics, asked the American State Department to demand that Turkey clean house.

ONLY FEW FACTORIES

Turkey listened to the American protest, thought the matter over and promised to be good. And now comes Chewfik Bey, young progressive, intelligent and influential Turk, to give the conference at Geneva his plan.

Will the conference accept it?

Big business will say no.

But after all, is there nothing but business in the world?

And besides, there are only seven or eight large factories in the world. Can it be possible that seven or eight dope firms can stand up against the honest, decent public opinion of the world in such a vital matter as this?

Will the League of Nations countenance such an attitude?

Think it over, and watch for the proceedings at that Geneva conference in May.

(Copyright, 1931, Universal Service, Inc.)

Klansmen Parade To Save Chief's Job

SHREVEPORT, La., May 1.—(AP.)—A parade of several hundred white-robed men, whom city officials said were Ku Klux Klansmen, was held here last night following an attempt of one faction of the municipal government to oust the chief of police.

Woman Explorer Off for Greenland

SAN FRANCISCO, May 1.—(AP.)—Miss Louise A. Boyd, San Francisco society woman and explorer, left last night for New York on a projected photographic expedition into Northeastern Greenland.

90 New Cases Put Under Quarantine

The City Department of Health today reports these new cases in quarantine: Scarlet fever, 11; measels, 36; chicken pox, 9; mumps, 20; whooping cough, 6; and pneumonia, 8.

Brown Consecrated Harrisburg Bishop

HARRISBURG, May 1.—(AP.)—In the presence of several hundred church dignitaries and lay leaders, the Very Rev. Wyatt Brown, former dean of St. Paul's Cathedral, Buffalo, N. Y., today was consecrated as bishop of the Harrisburg diocese of the Protestant Episcopal Church. He succeeds the late Bishop James Henry Darlington, who helped to found the diocese about 25 years ago.

E. Pittsburgh Class To Present Play

The junior class of the East Pittsburgh High School will present "Thunder in the Air," a mystery drama dealing with the supernatural, in their auditorium Friday, May 15. Included in the cast will be Albert Caney, Margaret Pavlick, Regis Miller, Margaret Dugan, Ernest Kovaly, Elizabeth Schwartz, John Sentipal, Anna Remosh, John Murray, Evelyn Daniels and Matthew Goszdowski.

Urges Labor Fight Dry Candidates

WASHINGTON, May 1.—(INS.)—The American Federation of Labor today was urged by Representative Schafer (Rep.), of Wisconsin, to "black ball" candidates for Congress who refuse to support the federation's program to modify the prohibition law.

Mass Meeting to End Zionist Conference

A mass meeting in the Y. M. & W. H. A., Bellefield avenue, will conclude the program [illegible] Zionist Regional Conference today evening. Among the s[illegible] will be Emanuel Neuman[illegible] tional president of the Jewi[illegible] tional Fund, and Abraham [illegible] berg, of the Zionist Admi[illegible] tive Committee.

DISHES CELEBRATING OUR FIRST ANNIVERSARY

3 BIG SPECIALS

30-Pc. Decorated Breakfast Set ..... 1.0[illegible]
32-Pc. Decorated Dinner Set ..... 1.9[illegible]
Cup and Saucer, Decorated (20c Value) Complete 10c

MARKET ST. CHINA STORE
302 Market — Open Saturday Evening

SEE OTHER KAUFMANN ANNOUNCEMENTS ON PAGES 16 AND 17

Ford Trucks for every hauling need

A permanent exhibit of interest to every truck-operator

Truckford Display, Inc.

5224 CENTER AVENUE

Open daily from 9 A.M. to 9 P.M.

A PERMANENT EXHIBIT of Ford commercial units of all types has been established at Truckford Display, Inc. This includes the Ford 1½-ton truck with 131½-inch and 157-inch wheelbase, and the Ford light-delivery car. Forty standard bodies, meeting every hauling need, are shown on these three chassis. Among the optional equipment represented are open and closed cabs, single and dual rear wheels, high and low rear-axle gear-ratios, and a wide variety of color-combinations.

This exhibit enables every one interested in hauling material or merchandise of any kind, at low cost, to see and inspect in one place the complete line of standard Ford units. Offering economical hauling to every business, these Ford trucks and light-delivery cars are available from Ford dealers everywhere.

You are cordially invited to attend

Ford

MAY SALES

special sale! girls' new

dresses

girls' sizes, 7 to 14! **1.00** bloomer style, 7 to 10!

Hundreds and hundreds of the sweetest sheer dresses—gay, colorful batistes, broadcloths, voiles, dimities and rayon crepes—clever prints—you'll adore them, and more, they're only 1.00.

Mail and Phone Orders Filled

DOWNSTAIRS STORE

New Ones at

2.98

Hats

For Miss! For Matron!

In every conceivable fashion — panamas, silk crepes, boucle knits, hair hats, rough and peanut straws . . . and the colors are the subtle pastels, white, navy, brown and black. For all types. Small, medium and large head sizes.

DOWNSTAIRS STORE

Six May Specials!

Children's Rayon Undies, 2 for $1
Regular 69c to $1 values! Slips and combinations in peach, flesh and white. Sizes 2 to 14.

Women's Run-Resist Undies, 2 for $1
Plain and run-resist rayon undies in lace trimmed, appliqued and tailored styles. Each 55c.

Children's Combinations, 69c
Nainsook combinations of 89c quality! Embroidered and lace trimmed. Elastic and French legs. Sizes 2 to 14.

Women's Silk Slips, 1.48
100% pure silk slips in the new silhouettes and longer length styles. Lace trimmed and tailored. Sizes 36 to 44.

Opaque Window Shades, 50c
36x72-inch shades, mounted on guaranteed rollers, complete with brackets. In buff, green, tan and mahogany shades.

Turkish Towels, 8 for $1
Or 15c each. With colored striped borders of blue, rose, gold, orchid and green. 18x36-inch. Double thread. Absorbent.

DOWNSTAIRS STORE

"Humming Bird" Hose

Sheer Chiffons $1 Pr.

First quality! Full fashioned!

The sheerest compromise between barefoot beauty and conventional coverage is "Humming Bird" Chiffon Hose . . . a superlative quality knit in with added reinforcements and extra strength. Lovely sheer hose with picot tops and French heels . . . just like more expensive hose, *but at a fraction of the cost!*

The New Colors Are:

Light Beige — Sandee
Mayfair — Fall Nite
Tan Dust — Promenade
Lichen Grey — Light Gunmetal

Sizes 8½ to 10½

DOWNSTAIRS STORE

Use coupon for mail orders

Kaufmann's Downstairs Store
Please send me ..... pairs of "Humming Bird" Hose at $1 pair.
Colors .....
Size .....
Name .....
Street .....
City and State .....
Cash ☐ Charge ☐ C. O. D. ☐

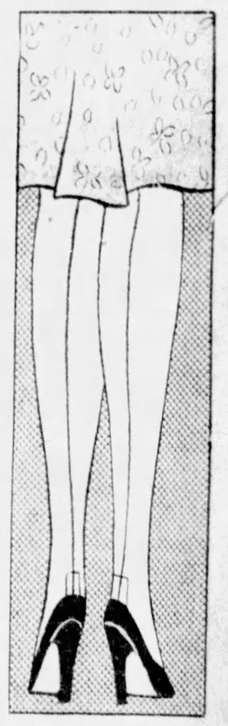

KAUFMANN'S DOWNSTAIRS STORE

TELEPHONE SHOPPING SERVICE CALL GRANT 7000 — ALL OTHER CALLS, ATLANTIC 1000

Kaufmann's May Specialties

Sale!

Un-Furred COATS 18.00

The season's low price for coats of the fashion-type that everyone is wanting now! *Furless, untrimmed* coats . . . coats "that look like dresses" . . . so important in fashion that no one can get along without them! Some of the season's most successful styles have been copied for this event.

New light-weight woolens in soft, roughish weaves and crepes. In navy, black, brown and other colors.

Junior Misses' Sizes 11 to 17
Misses' Sizes 14 to 20
Women's Sizes 36 to 44

THE COAT SHOPS, FOURTH FLOOR

100 Beautiful

7.50 Handbags 4.95

Exactly 100 of the best-looking bags we ever hope to see for 4.95! Smooth calf and patent leather. Brown, black, navy, green, beige, tan. In most cases, they are one of a kind. But every style is in the group—pouch, flat envelope, under-arm and bags with handles.

MAIN FLOOR

4-Pound Jar

Fruit Preserves 89c

Strawberry, pineapple, raspberry, apricot, blackberry, peach, Damson plum and cherry. 100% pure. And really low priced!

EPICURE . . . ARCADE FLOOR

Special!

Jelly Roll 39c

Delicious! The sort of jelly roll that usually costs 50c—special for the week-end, 39c.

BAKERY . . . ARCADE FLOOR

Our Own

UNO Silk Hose 1.35

Chiffon and medium weight. Permanently dull. Picot tops. Pure all-silk, 45 gauge. In the season's smartest colors.

MAIN FLOOR

Sale of Sample

Jewelry ½ Off

Mostly one-of-a-kind among these hundreds of costume pieces. They are samples from one of our best jewelry importers. Regularly 50c to $6—now ½ Off.

COSTUME JEWELRY, MAIN FLOOR

Frames and Lenses

Spectacles 9.65

Six styles of eyeglass and spectacle frames—round and octagon shape—white gold-filled. Lenses included at this price.

B. Lebowitz T. Chartier
G. Cancelman
(Registered Optometrists)

ARCADE FLOOR

Florentine

Book Covers 1.19

A very special price for these attractive book covers from Italy—moire lined, with raced edges. Brown, red, buff, blue or green.

STATIONERY DEPT. ARCADE FLOOR

See Other Kaufmann Announcements on Pages 15 and 17

Summer Styles in

Sports Frocks 16.50

Silk crepes with the lovely drawnwork that you usually associate with Paris hand-made frocks . . . these in new pastel shades and white (the model sketched, B, in sizes 14, 16 and 40). Also frocks of crepe shantung, the Palm Beach favorite (the model sketched, A, in white with scarf girdle in vivid color contrast, sizes 13 to 42). A wide choice, sizes 14 to 40.

Pure Dye Silk—Washable

SPORTS SHOP . . . FOURTH FLOOR

For High School Seniors

A Fashion Show

Tomorrow at 2:30 p.m. in Our Auditorium
(Eleventh Floor)

Commencement and Prom Frocks to be modeled by high school girls from different sections of the city. An unusual choice new Commencement Fashions in our Princess, Misses' and Inexpensive Dress Shops. Model sketched 16.50.

FOURTH FLOOR

Day In and Day Out Kaufmann's For Value, Quality, Style

5.00

Paris Is Mad About

Turbans

—and you will be, too, when you see what these new turbans are like—particularly when you try them on and look years younger, as you certainly will! They're of soft roughish straws and knitted fabrics, light as nothing at all on your head but so comfortable and becoming you'll want to "live in them." In white, black and colors.

$5 and $10

FIFTH FLOOR

Three Good Suits at

Three Good Prices

$15 $20 $25

Three prices easily within the reach of the 14-to-20-year-olds who want well styled, long wearing suits. Tweeds, navy blue cheviots, or oxford greys in single or double-breasted styles. Each with two pairs of long trousers—for extra wear

THIRD FLOOR

New Jack Tar Togs! 1.95 to $10

And Real Little Models to Display Them

We've asked some of the little girls who have worn Jack Tar Togs to wear these new things tomorrow in an informal Fashion Review. They said they'd be glad to. You'll see why when they show you the smart little suits, the cunning new dresses and the rakish overalls and beach pajamas, 6 to 16 yrs.

Saturday, 11 o'clock until 12 o'clock.

GIRLS SHOP . . . THIRD FLOOR

M-E-N *Tee Off In* New Knickers $5

Correct clothes mean a lot when you're teeing off and the bench-warmers are giving you the once-over. Kaufmann's is the place to buy wool Golf Knickers—as any sportsman can tell you. A wonderful selection at $5. And others at 3.95 to $12.

SECOND FLOOR

Business Men Like Our

Arch-Grips! 6.75

How can a man have a successful day at the office if his shoes are uncomfortable? Arch-Grips offer all-day-long foot comfort (in addition to *smart styling*) . . . at a very sensible price.

MEN'S SHOES . . . SECOND FLOOR

You Don't Buy a Price Ticket When You Buy

KUPPENHEIMER Suits for Men $40 $50 $60

When you buy a suit, do you throw it away and save the price ticket? Not likely. And BECAUSE it's the SUIT that you're buying, Kuppenheimer is your buy. Its worth is in the clothes—not the price ticket. As many of the best-dressed people in Pittsburgh know, Kuppenheimer clothes are sold ONLY at Kaufmann's. Compare the quality.

THE STORE FOR MEN . . . SECOND FLOOR

FIFTH AVENUE PITTSBURGH

Kaufmann's

DAY IN AND DAY OUT KAUFMANN'S FOR VALUE, QUALITY AND STYLE

This IS a Sale!

Colgate Toilet Goods

1.00 Piquante Face Powder 29c

2.00 Piquante Toilet Water 49c

1.00 Jasmin, Chypre or Narcisse toilet water 49c

1.50 Splendor or Violette de Mai toilet water and $2 Splendor, Violette, Rose or Eclat perfumes, each ... 49c

50c Baby or Piquante talcum powder, ea. 15c

MAIN FLOOR

Special
Glazed Chintz
Wardrobe Bags 1.29

3000—all made in our own Drapery Workroom. 57 inches long—splendid for holding long dresses. Side opening from top to bottom. 8 garment capacity.

NOTIONS . . MAIN FLOOR

Harry C. Lee
Tennis Racquets 9.75

A very specially priced group of "Dreadnaught Drivers" . . . all strung with *brand new genuine lamb's gut.* The models are discontinued styles. Two other discontinued models, newly strung with silk gut, are priced *at 4.95* ("Vincent Richard Good Shot") and ("Lee Driver") at 5.95.

SECOND FLOOR

This Charming
Adoria Sandal

$10

We've never known anything like the grace of the sandal. It will be a long time before we'll find anything as satisfactory as this Adoria—for beauty, fashion-correctness and quality at a price, it just can't be matched!

FIFTH FLOOR

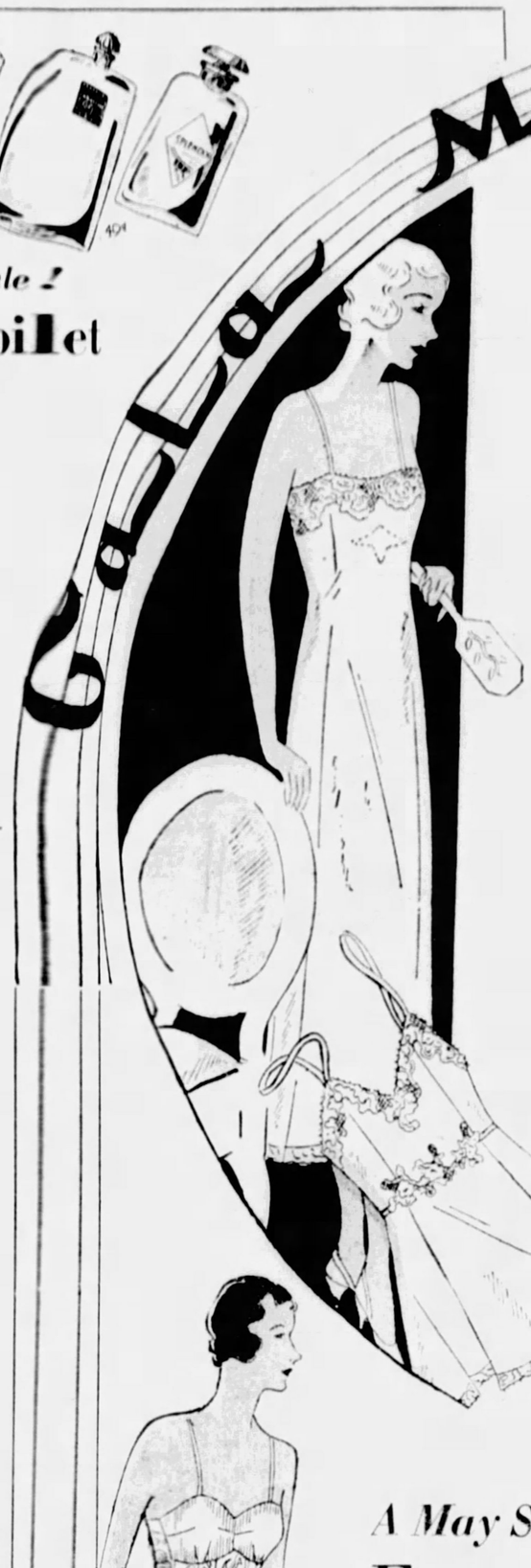

Gala May Special

Outstanding Values
Remarkable Savings

Silk Lingerie

Slips Chemises **1.75** *Bandeau Sets*

Only in Our May Sale is Such Value Possible

Thousands of pieces of these dainty silk underthings which were specially purchased for this May event. Pure dye silk crepes beautifully lace-trimmed or in soft, hemstitched models. So many fascinating styles that you'll want to choose quantities—and should indeed when the savings are so remarkable!

"Twin Weaves" Panty Slips 2.95
Silk Gowns, Slips, Chemises 2.79
"Twin Weaves" Silk Pajamas 3.95
Gowns, imported voile 1.00
One-piece Print Pajamas 1.00
Chemises, Panties, imported voile .. 50c
Rayon Undies, lace trimmed 77c
Silk and Rayon Undies 1.00
Athletic Union Suits 79c
"Verna" Union Suits 59c

SIXTH FLOOR

A May Sale Feature—
Foundations 2.79

Models that Usually Sell at 3.95

Combilets of broche and elastic that fit like much more expensive garments . . . made both with and without inner belts, some with soft swami tops. Also girdles of broche and elastic.

Girdles—Combilets, 1.75

Regular 2.95 values! Garments of fine firm brocade and elastic—styled on correct new lines.

Garter Belts 95c

Dainty garments for the slim Miss . . . Moire or all lace, daintily trimmed.

CORSET SHOP . . . SIXTH FLOOR

Glidden's Good Paints

At "Buy Now" Prices!

Don't put off that painting job. Or, if you must put it off, at least order your paints while we save you so handsomely.

Glidden's Flat Wall Finish . . . a soft interior finish with a velvety, lustrous surface.

1 Gal., Usually 3.15, **2.25**; ½ Gal., Usually 1.65, **1.25**; ¼ Gal., Usually 90c, **65c**

Handy Home Paint for both interiors and exteriors—in seven colors, white and black:

1 Gal., Usually 3.50, **2.65**; ½ Gal., Usually 1.80, **1.48**; ¼ Gal., Usually $1, **79c**

Black Screen Enamel makes screens and doors like new. 85c Quart ..... 55c 55c Pint 29c

Rapid-Cote (4-Hour) Varnish—a moderate finish that's pale in color but heavy in body, and unexcelled for woodwork, floors, linoleum and furniture.

Gal., regularly $5, at ... 3.85 Qt., regularly 1.40, at $1
½ Gal., regularly 2.65, at 1.95

KAUFMANN'S . . . SEVENTH FLOOR

Special! 75
New Rugs 37.50

9x12 8.3x10.6 11.3x12

If you planned to pay $40 to $45 for your new dining room or living room rug, make plans to see our special offering tomorrow. We include in this grouping many Axminster and Velvet rugs not ordinarily sold at this figure. Sedate patterns—soft colors—and deep pile.

Rugs Sold On Our Convenient Payment Plan

NINTH FLOOR

Maple—New for Sunrooms

Good style, real comfort and low price—you'll find all these in our new MAPLE SUNROOM FURNITURE, of which the suite illustrated is an example. Built of solid WHITE maple (the best)—these pieces have covers of provincial linen crash over the most restful of spring seat cushions. Six patterns insure color harmony with your walls. Sofa 69.75; chair 34.75; ottoman 14.75; end table 7.50.

EIGHTH FLOOR

Sold On Our Convenient Payment Plan—Freight Prepaid

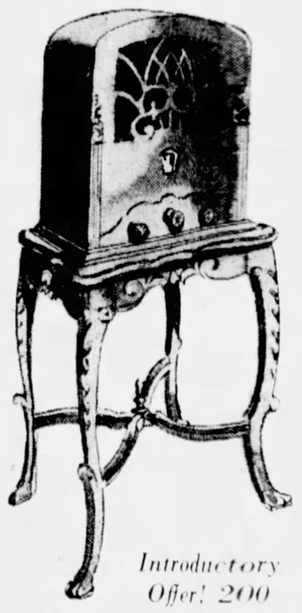

Introductory Offer! 200
STEINITE

A Real Radio
At a "Bantam" Price

49.95

COMPLETE

Here's a triple-screen-grid job by one of the oldest makers—not a toy but a real performer—complete with the table. So good-looking you'll use it in living room, dining room, bedroom—then take it with you to camp or cottage. Radiotron, Cunningham or Eveready tubes. Convenient payments may be arranged.

SEVENTH FLOOR

Down With Awnings

If you want shade, coolness, protection against the sizzle of the sun, put up awnings at your windows, and on your porches. And when they're up, then down with them. Call us—we'll send an estimator to your home. He has samples and models—showing you the type, design, color, shape and size of awning needed by your type of dwelling. The cost is moderate and the workmanship the highest.

Ready-to-Hang Window Awnings 1.19 Any width from 2.6 to 4 ft.

Drop Awnings Start at Only 1.50 —for the five-foot size.

Cliptwood Shades start at 3.25 for the 4x7 ft.

KAUFMANN'S . . . NINTH FLOOR

See Other Kaufmann Announcements on Pages 15 and 16

...Kaufmann's...

PATRICIA PITT'S SPRIGHTLY COMMENT ON PITTSBURGH'S SOCIETY HAPPENINGS

Debut Date Postponed Till Fall

News has just reached me that the debut of young Marjorie Stewart, daughter of the Howard G. Stewarts, of Beechwood boulevard, to have been an event of June, has been postponed on account of the death of Mrs. Stewart's father, Charles A. Evans, of New York. Marjorie may make her debut in the fall.

* * *

Even the laggards are now returning from resorts and by the middle of the month just about everyone will be home for the northern spring and its weddings.

Mrs. Wallace Hurtle Rowe and her daughter, Eleanor, and Martha McKelvy are home from White Sulphur Springs, W. Va.

And the Thomas A. Mellons are expected home today from Summer Haven, Fla. Mr. and Mrs. Edward Purcell Mellon II, who have been their guests, returned early in the week.

Home from New York are Mrs. Howard C. Heinz and Mrs. William Terrell Johnson.

* * *

Announce Betrothal

Mr. and Mrs. John Allen McEwen, of Mt. Lebanon, announce the engagement of their daughter, Miss Anna Jane McEwen, to William Henry Schafer, son of Mr. and Mrs. Charles William Schafer, of Youngstown, O. Miss McEwen and her fiance are graduates of Westminster College, and her fiance is also a graduate of Babson Institute, Babson Park, Mass.

* * *

The senior ball of the four colleges of the Carnegie Institute of Technology will be given this evening in the Hotel Schenley from 9 until 2 o'clock. Chaperones will be Mr. and Mrs. R. V. Davis and Dr. and Mrs. J. H. Neeley and Miss Ethel Spencer. Patrons include Dr. Thomas S. Baker, Miss Mary Watson Green, Mr. and Mrs. A. W. Tarbell, Glendenning Keeble and Dr. and Mrs. Charles Watkins.

The freshmen students at Tech are holding their annual dance tonight in Carnegie Union.

* * *

Miss Coletta Frey, who will marry Joseph Schuler on May 6, was the guest of honor at a bridge given by the Aetna Girls' Club Monday evening. Twenty-six guests were present and appointments were in pink and green. Mr. Schuler and his bride will live in the West End after an extended wedding trip.

* * *

Attendant In East

Bettie Guiler, daughter of the Leonard Kent Guilers, of Squirrel Hill avenue, will be maid of honor at a wedding in the East. The bride will be Eliza Hall, daughter of the James Halls, of Irvington-on-Hudson, N. Y., who'll wed Robert Wilt, of New York, son of Mrs. Emilie Wilt, of Philadelphia, on June 6 in the First Presbyterian Church of Irvington. A reception at Broadlawn, the Hall estate, will follow.

At Dobbs Ferry, Bettie and the bride-elect were roommates.

* * *

Honoring her daughter-in-law, Mrs. Richard Jennings Cook, who was Alice Ball, daughter of the Jesse Griffin Balls, of Raleigh, N. C., before her marriage April 22, Mrs. C. Lawrence Cook is entertaining with a tea in her home today. At the tea table are Mrs. James Burke and Mrs. Stanley Rousch, and serving as aides are Betty McClure, Mary Lane, Margaret Menk, Ruth Theophilus and Mrs. Robert Thompson, Jr.

* * *

Sara Marie Kelly, daughter of the J. B. Kellys, of Parkman boulevard, Mary Reif and Anne Armstrong have been chosen to take part in the May Day celebration at Sweet Briar College, Sweet Briar, Va.

Patricia Pitt

USHERS FOR CLUB THEATER BENEFIT

Photo by Pittsburgh Sun-Telegraph.

MISS VIRGINIA LOUISE JOHNSTON
Two of the young women who will be ushers at the benefit performance of "Little Women," which the Woman's City Club is sponsoring Saturday afternoon, May 9, at the Nixon.

MISS RUTH LEAHY

ADDITIONAL CLUB NEWS

Aspinwall Events

An especially interesting feature of the monthly meeting of the Aspinwall Woman's Club on May 1 will be a discussion of "Should Women Engage in Gainful Occupation After Marriage?" Mrs. E. W. Duckwall will take the affirmative and Mrs. A. V. Laub, the negative. Mrs. F. F. Sturgeon will give statistics for both sides, and Mrs. William Anderson will summarize. In addition to the discussion there is to be a reception for new members of which the music department will have charge.

The literature and arts department will elect officers at its luncheon meeting on Tuesday; the music department will meet Wednesday at the clubhouse and at its meeting on the eleventh, the evening department will discuss "Books." At 1 o'clock on the same day the drama department will meet to elect officers and the next day the home economics members will open the pockets of their "traveling apron" and will elect officers.

The educational department will meet at a picnic luncheon in Mrs. John Konstanzer's home on May 19 to make plans for the annual dance in honor of the school graduating class. The annual sunshine party, which is set for June 4, will be marked by a bird and flower program by the choral. The closing event of the season will be a garden party at Mrs. H. C. Meyer's home on June 25.

* * *

Election of officers and directors will take place Sunday afternoon at the meeting of Junior Hadassah in the Y. M. and W. H. A. Annual reports will be heard and there will be a program consisting of violin numbers by Miss Rose Aiello, with Miss Evalina Palmeiri accompanying.

* * *

Miss Bane To Speak

Miss Edith Bane, Pittsburgh musician, who made a trip around the world last year, will tell the Pittsburgh Business and Professional Women's Club about it when the members meet in the Congress of Clubs next Thursday evening. Miss Bane illustrates her talk with beautifully colored slides from photographs which she took while traveling.

* * *

An unusual feature of the National Hearing Week which the Pittsburgh League for the Hard of Hearing will hold in headquarters in the Buhl Building, will be the lip reading tournaments on Wednesday and Thursday evenings. Miss Florence F. Murrin, chairman for the local league's part in the national observance, has H. R. Flynn, Miss Ella Price and Mrs. E. L. Gray as sub-chairmen.

* * *

St. Bede's Guild

Miss Minnie Smith and Mrs. M. F. Stenger will be hostesses for the weekly card party of St. Bede's Guild in the Guild Hall Monday evening.

* * *

The Homewood Junior Women's Club will hold its annual business meeting Monday night in Homewood Carnegie Library.

* * *

The Nature Club of Pittsburgh has scheduled its annual May breakfast in Frick's Woods tomorrow at 9 o'clock. A hike through the park will terminate the event, which is under the chairmanship of Miss Myrtle Sexauer.

Music Club Federation Of State Holds First One-Day Convention

The first one-day convention of the Pennsylvania Federation of Music Clubs (taking the place of the former three-day sessions) was held yesterday at the Pittsburgh Musical Institute and a full day it proved to be. It began with the state board meeting and proceeded to business and luncheon sessions of the convention proper.

At the former, the reports of the various organizations from all parts of the state constituted the chief items of importance, that of the Philadelphia Music Club being of especial interest. This club reported unusual philanthropic work, classes for juniors and the production of an operetta, the words of which were by one of the members.

Luncheon was served in the Twentieth Century Club, with covers for 116. Here the program consisted of talks by Mrs. William Maclay Hall, president of the Pittsburgh Orchestra Society, and Dr. Will Earhart, director of music in the public schools, and three numbers by a quartet, Lucille Miller Werner, Anna Laura Cree, Ida May Claudy and Rose Leader Chislett, with Grace Adele Hall accompanying.

Mrs. Hall spoke of the rocky road of prejudice which the orchestra society had been compelled to travel during its organization and she commented on the educational value of the orchestra to the school children and to the musicians as well as to the individual audience.

Dr. Earhart, who was introduced by the state president, Mrs. T. C. Donovan, as "one of the greatest exponents of enthusiasm," spoke concerning "the favorable environment and climate" needed for music and the music contests which he has in the past objected to because of the attitude they created, but which he now approves because they have raised the standard of musical studies in the school. Incidentally, Dr. Earhart said, fewer pianos were sold in the United States in the last 25 years than in the 10 years preceding.

The convention went back to the Musical Institute for the 17 young artists' auditions, which were judged by Christine Miller Clemson, Minna Kaufmann Ruud, T. Carl Whitmer, Dallmeyer Russell, Ralph Lewando, Alice Goodell, Ruth Thoburn Knox and W. E. Oetting.

Then in the evening the delegates were entertained at a most delightful buffet supper at Mrs. F. F. Rohrer's lovely new home, "Stone Gables," on the Church Hill road.

* * *

Mrs. Elmer W. Flaccus is the candidate selected by the nominating committee for the presidency of the Tuesday Musical Club. The ticket, which will be voted upon on Tuesday, also includes: Mrs. Martha Myers Murdoch and Mrs. S. A. Chalfant, first and second vice presidents; Mrs. Marion Clark Bollinger, secretary; federation secretary, Mrs. J. Smith Christy; ways and means chairman, Mrs. David A. Pitcairn; choral chairman, Mrs. Charles H. Aufhammer; altruistic chairman, Miss Sarah J. Logan; ensemble chairman, Mrs. Ethel Reeder Jones; extension work chairman, Mrs. Lucille Miller Werner; manuscript chairman, Mrs. Ruth Stephens Porter; directors for two years, Mrs. M. W. St. John, Mrs. John A. Byerly, Mrs. Jean McCrory Newman and Mrs. W. B. McCreery; authorized committee on active membership, Miss Mildred Weaver, Mrs. Marion Deuel McDade, Mrs. Ralph B. Savage, Mrs. Rose Leader Chislett, Mrs. Christine Adams Jones and Mrs. J. Harold Thompson.

* * *

"Adventuring in Government" was the general topic for yesterday's meeting of the Epoch Club, for which Mrs. Howard K. Jones, of Singer place, Wilkinsburg, was hostess. Mrs. Frank Rea had a paper on "The Future of the Indian States;" Mrs. P. L. Swanberg discussed "The Russian Experiment;" Mrs. Frank L. Slocum's subject was "Hopes of the Irish Free State," and Mrs. Edward Phelps took "Czechoslovakia's Place in the Sun."

WESTINGHOUSE MEN PROMOTED

Announcement was made today that Frank Thornton, Jr., manager of resident engineers in the general engineering department of the Westinghouse Electric and Manufacturing Company, had been appointed manager of association activities of the engineering department. R. S. Feicht, director of engineering, made the announcement. Thornton succeeds R. W. E. Moore, who resigned.

It also was announced that John M. Lessells, formerly manager of the mechanics division of the Westinghouse Electric and Manufacturing Company research laboratory, East Pittsburgh, has been appointed manager of engineering in the South Philadelphia works of the company. The appointment becomes effective today. He succeeds A. D. Hunt, who resigned.

Mr. Lessells

Fashion Scores a Victory for Summer . . . with the "Finesse" by Treo

It's an easy victory over the warm weather discomfort of heavy foundation garments . . . for these new Finesse foundations are the airiest and most comfortable garments you could wish to keep your trim young figure at its best all through the hottest weather.

Made of light fabric sections, and cool, porous, open-mesh elastic that is strong and firm in spite of its laciness.

An All-in-One Foundation—of silk batiste and Treo elastic, with net top. The intricately cut elastic side sections make it especially comfortable for sports wear. $7.50.

Step-in Girdles—combine Treo elastic with crepe de chine or satiny fabric for general daytime wear. In two lengths. $5.00 and $7.50.

All-in-One Foundations—of fine silk batiste and Treo elastic, with net tops and very low backs particularly suitable for evening wear. $7.50.

Flesh *White* *Tea Rose*

... Corset Section, Second Floor ...

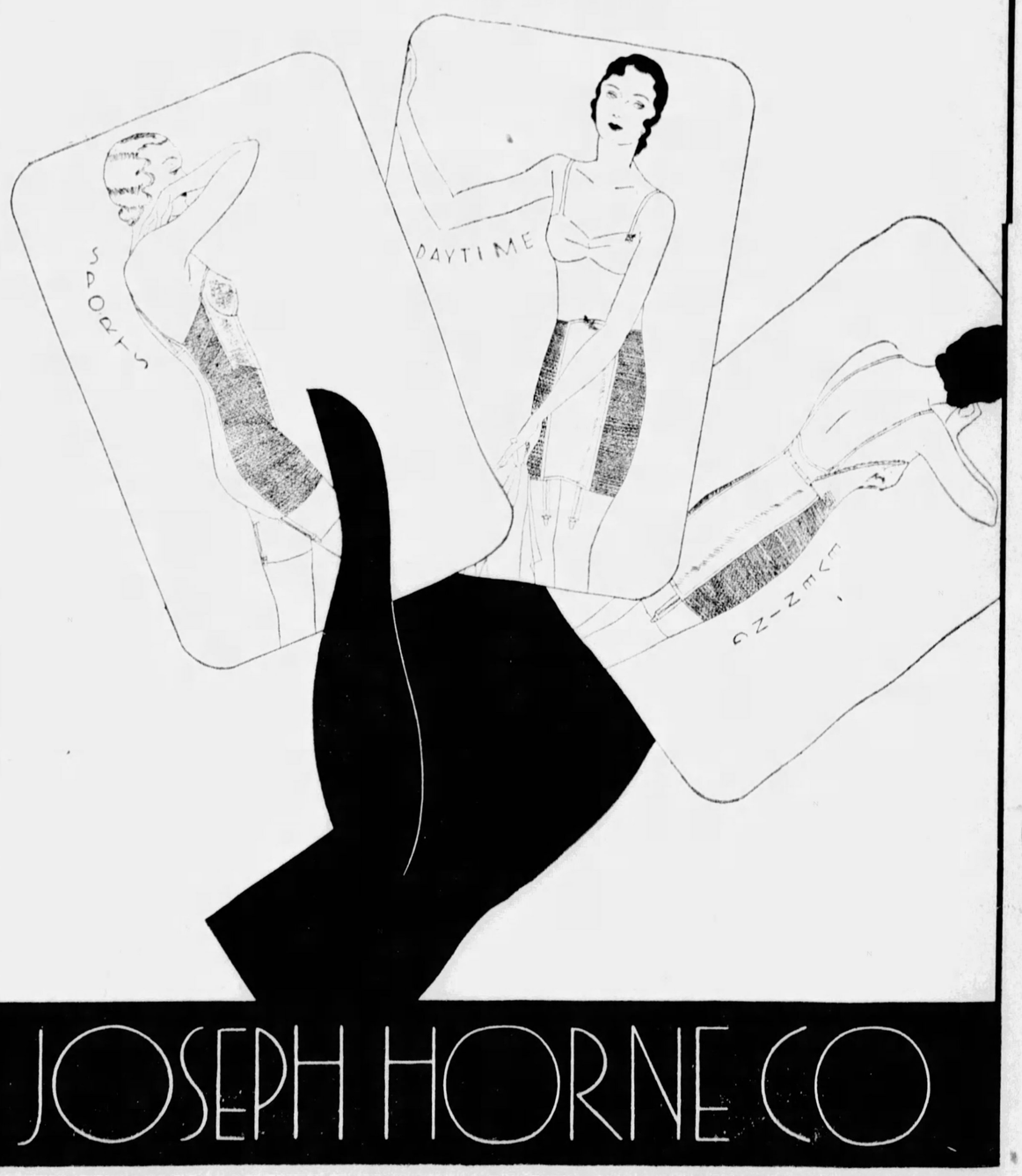

JOSEPH HORNE CO.

BY ALL MEANS!
Do take a look at the new spring style showing of
The Smart Set Shops
Undoubtedly the strenuous winter occasions have played havoc in the wardrobe is it not so? Spring needs these new frocks to express that spring feeling at its best & they are inexpensive

Imitation is the sincerest form of flattery. We are the originators of the Modern Specialty Shop in Pittsburgh; selling quality and style at popular prices.

$5.95 $9.95 $12.95 $16.50

"Where Paris Meets The Thrifty"
THE
SMART SET SHOPS
JENKINS ARCADE MAIN FLOOR
309-SIXTH AVE. NEAR WOOD
6130 PENN AVE. EAST LIBERTY-PITTSBURGH

VERNER'S
TO CLOSE OUT
(Saturday)
1,000 Pairs
Women's Shoes
Regular $10 Values

$7.95

A choice group of smart dress shoes in pumps, straps and oxfords . . . both high and low heels. For immediate and early summer wear. Every size in the lot but not in every style.

Special: Dull-tone Hosiery, in service and chiffon weights.
95c per pair—3 pairs $2.75

Costume Bootery—Second Floor

VERNER
249 Fifth Avenue
Store Open Saturday Until 9 P. M.

NEW BEACH TOGS BECOME EVEN MORE FASCINATING

Sketched in Paris

Paris Bureau, Pittsburgh Sun-Telegraph.

PARIS, May 1.—What are the wild waves saying about the new bathing suits seen at the various Riviera resorts? We cannot imagine that the remarks can be anything but complimentary, for beach wear becomes more and more intriguing and fascinating each season. Lots of the new sea suits have cute little jackets and boleros and most of the ensembles have all sorts of clever details and touches. Delightful pajamas are worn over slim, one-piece, handknit suits so that one strolls down to the beach or goes walking and then doffs the pajama part to revel in the briny. No wonder that with all its faults and drawbacks we love the good old summertime the best. Most pretty, as well as practical, were the beach costumes seen at the various winter resorts this year. The new offerings now being shown by various houses are really most attractive. Of course, new ideas will be born before the actual summer season is in its prime, but we do not think that the summer land and seascape will be beautified by much more beautiful outfits than those now being shown.

* * *

FROM BEACH PAJAMAS to evening frocks isn't so far as one might think since the two costumes are linked together in their predilection for the little coatee or bolero. Jane Regny is the couturiere responsible for this particular example of this innovation. She shows an amusing version of the coatee with the lovely white chiffon evening frock here depicted. It is an amusing affair of emerald green sequins with one long sleeves, half a bolero and a whole lot of chic. A wide scarf, really the narrowing termination of the bolero, is drawn up over the shoulder to hold on the jacket.

* * *

JANE REGNY, who is perhaps the most popular designer of sports wear, is responsible for the good-looking beach costume sketched here as a harbinger of summer. Over a handknit, one-piece bathing suit of dark brown and pale green wool, Jane Regny puts the tiniest of boleros with sleeves and a very flaring pajama. The bolero is of dark brown jersey, the pajama of the same brown jersey, combined with pale green.. Inverted pleats at each side give width to the already wide pajamas. The belt is of light green linen straps and has a green galalith buckle. A pert little green linen cap is also worn with this nautical but nice get-up.

(Copyright, 1931, King Features Syndicate, Inc.)

WIFE KIDNAPING CHARGE FAILS

MADISON, Wis., May 1.—(AP.)—Although charges of kidnaping contained in warrants against Harry Hamilton Drill, 20, and two companions were dismissed, they were still in custody to enable New York authorities to make application for extradition papers if they desire.

Judge S. B. Schein in Superior Court in dismissing the charges yesterday against Drill, Elmer Peterson and Harold Caldwell, all of St. Paul, held on the complaint of Drill's wife, Helen, said he was convinced that it was an escapade of a bunch of kids who ought to be spanked. He added:

"So far as Dane County is concerned, there is no proof of kidnaping. Moreover, in this state a husband cannot kidnap his wife. In fact, I have serious doubts that even in New York state can kidnaping be proved."

Testimony at the hearing revealed that Mrs. Drill made no outcry when a traffic policeman stopped the party traveling by automobile from New York. Mrs. Drill had claimed she was abducted in New York April 16 by her husband and his two friends. The Drills have been married twice, an annulment ending their first union.

Ban Radio Station To Protect One Here

WASHINGTON, May 1.—(AP.)—The radio commission refused the application of A. E. Smith and associates for permission to construct a new radio station at Alliance, O., on the ground that the proposed station would cause interference with WWSW, recently authorized to be constructed at Pittsburgh.

Man Hangs Self, Illness Held Cause

Illness of four months was believed by deputy coroners to have prompted Michael Yuro, 40, of 2311 Colorado street, North Side, to hang himself to a transom in the bedroom of his home last night. The body was discovered by his wife when she returned home from work.

Mercantile Leader On Bell Co. Board

PHILADELPHIA, May 1.—(AP.)—Herbert J. Tily, president of one of this city's large department stores, was elected to the board of directors of the Bell Telephone Company of Pennsylvania. He succeeds the late Alvan T. Markle, of Hazleton, Pa.

Fall From Bleachers Injures Boy, 15

Michael Cussner, 15, of 245 Fifteenth avenue, Homestead, suffered a severe cut on the right foot when he fell from the bleachers at West Field in Homestead last night. The boy's leg was cut on a piece of wire. He was treated at the Homestead Hospital.

Horse Car Vets Entertained at Railways Fete

A reception to 12 of 32 retired trainmen who had served 50 years or more, was given by the Pittsburgh Railways Company in the Homewood car barns last night. Among the guests were John L. Faid, 76, who drove the first horse car from Thirty-fourth street to Silver Lake, now Fifth and Frankstown avenues; Harry M. Kurtz, 63, who drove an open front horse car when the temperature was 8 above zero, and David Linton, 72, one of the first men to try out the Emboden locomotive.

AVIATOR FREED IN KIDNAP CASE

NORRISTOWN, Pa., May 1.—(AP.)—Announcement was made that the indictment against Albert K. Darling, 24, aviator, who was alleged to have attempted to handcuff and abduct Miss Elizabeth P. Converse, Philadelphia society girl, had been dismissed.

Counsel for Darling declared the charges had been withdrawn after an agreement between the two families. He said his client had been in a sanitarium since his release after the alleged attempt to abduct the girl.

New Trinity Dean To Arrive Today

The Rev. Nathaniel Rue High Moor, dean-elect of Trinity Cathedral, was to arrive here today. He will be installed Sunday at 10:45 a. m., by the Rt. Rev. Alexander Mann, bishop of the Pittsburgh diocese of the Episcopal church. The Rev. Moor comes to Pittsburgh from Atlanta, Ga., where he served as rector of St. Luke's Episcopal Church for six years.

State Treasury's Balance Decreased

HARRISBURG, May 1.—(AP.)—The State Treasury balance at the close of business yesterday was $79,478,115, a decrease of approximately $400,000 from the balance of $79,853,094 reported on March 31, the Treasury Department announced. Total receipts for April were $11,572,231 and the total payments $11,947,210.

The general fund had a balance of $49,618,614 and the motor fund $14,135,377.

Cadets to Witness Firing of Big Guns

BALTIMORE, May 1.—(AP.)—Three hundred cadets, composing the first class at the United States Military Academy at West Point, are scheduled to arrive at Aberdeen Proving Grounds Sunday evening to witness an exhibition of big gun firing.

The demonstration, beginning Monday afternoon, will include discharging of a 16-inch Barbette gun, a 12-inch railway gun as well as exhibitions of the effects of a 12-inch projectile on armor plate.

Heflin Urges White As Party Nominee

RALEIGH, N. C., May 1.—(AP.)—Former Senator J. Thomas Heflin, of Alabama, here to make an address, said Gov. White, of Ohio, a prohibitionist, was the "logical man" for the Democratic party to nominate for president in 1932.

Offer Radio Station For G.O.P. Campaign

LITTLE ROCK, Ark., May 1.—(AP.)—Arkansas Republicans have offered to construct a radio station here to aid the 1932 presidential campaign in the South.

Osro Cobb, secretary of the Republican state committee, announced the offer after a conference of Republican leaders with former Congressman Franklin W. Fort, of New Jersey.

JONASSON'S Liberty at Oliver ATlantic 6200

First SALE of the Season

Advance Summer HATS 3.85

Did you ever think to see the day when really-truly panamas would swoop down to $3.85? They are perfect with practically everything, but for a new thrill try them with prints! Boucle knits are this year's improvement on Agnes' little "rag of a hat." But come see for yourself. White, black, colors. All headsizes.

FOURTH FLOOR

Actually! Irish Lace on BLOUSES 1.95

Exceptional, these sleeveless blouses of fine, sheer handkerchief linen. A cascading frill frothy with Irish Lace edging! It's a style that is kindly to the slightly too-slender and the bit over-plump. In white only. Sizes 34 to 42. Many other Wash Blouses, $1.95.

MAIL AND PHONE ORDERS

FIRST FLOOR

HIGH-LIGHTING PANAMA BOUCLE KNIT STITCHED CREPE

SILK SUITS 16.50

With Many of the New "Brief" Jackets

"Brief jackets," says Vogue in the advance release of the May issue. "Brief jackets," say Jonasson's, producing them pronto. Flat crepes and tiny prints. Many with delightful separate jackets. Some sleeveless jackets. Up to size 44 in other dress styles. Exceptional values. Suits 14 to 20.

SECOND FLOOR

COAT SALE 19.75

Just Unpacked! New "Dressmaker" Styles

There is style galore to these; exact copies of Bruyere, Vionnet, Chanel. But the great big to-do about these is the marvelous qualities. Vio crepe, senta cloth and spongy woolens in just the feather weights you want. Black, navy, beige, grey, and brown. 14 to 20 and 38 to 42.

THIRD FLOOR

SILK FROCKS 10.00

Set a Peak Point for Jr. Miss Values!

So new that the great majority have arrived since the sketch below was drawn! Flowered chiffons long enough for semi-formals. Swagger coin dots. Bolero jackets. Refreshing different prints. Dark or pastel plain crepes. Silk suits included. Sizes 13 to 17.

FIFTH FLOOR

MEYER JONASSON'S

May Month Specials

8-Inch Statue (As Illustrated)

$1.25 With Ruby Glass and 36 Fifteen-Hour Lights $1.35 By Mail

First Communion Wreaths 25c
First Communion Prayer Book, Rosary and Scapular in Souvenir Box .. 60c, 75c and $1.00
Genuine Mother of Pearl Rosary, Rolled Gold Chain, Heart and Cross 50c
Veils for First Communicants $1.00
"With Jesus," White Binding, Gilt Edges 35c
Little Key of Heaven, White Celluloid Binding 60c
Sterling Silver Scapular Medals in Leather Pocket Case 50c

This Ad and 75c Entitles the Bearer to a Box of 36 Fifteen-Hour Vigil Lights.

KIRNER'S CATHOLIC BOOK STORE
309 MARKET STREET

A warning against substitutes for genuine Kotex

YES, some substitutes are cleverly made to *look* like Kotex. But that doesn't make them the same.

Are they clean, like Kotex? Scientifically made in surroundings of hospital cleanliness? Have modern methods been used, so that hands have never touched them?

These questions remain unanswered, when you accept a substitute of whose makers you know nothing. But these are questions of vital importance; because they are directly related to your health.

Accept no substitute of whose origin you are uncertain. Demand Kotex — the genuine. Hospitals use Kotex. It fully meets their requirements.

Kotex is supremely comfortable. Shaped to fit. Adjustable. Stays soft for hours.

KOTEX
Sanitary Napkins
Try the New Kotex Sanitary Belt

All In A Day

By Mark Hellinger

People I've Met

NEW YORK, May 1.

MARGARET HEPBURN. One of the very few female cab drivers in the city of New York. There are but six or seven of them in New York proper. I doubt very much if the average New Yorker knows that there is such a thing as a chauffeurette in our town. A good look at Mildred would certainly convince anyone.

The gal is pretty. Decidedly so. She's young. Her eyes are large and blue. Her hair is blonde. She could remove that driver's outht, slip into an evening gown and step into the Follies without the slightest difficulty. If Ziegfeld ever gets a peep at her, that's exactly what will happen.

How did she happen to choose a profession that one woman in a million thinks of entering? Well, as Margaret explains it, it's all very simple. She came to New York from West Virginia about seven years ago and looked around for work. She found a job or two, but they annoyed her.

"I wanted to be out in the open," she says. "But that's only one reason. The main thing was that I couldn't stand a boss. I wanted to earn a living by myself. I didn't want anyone telling me what I had to do. I didn't want anyone to argue with me.

"So I hit on the taxi idea. That was two years ago and I'm still going strong. I can't think of any work that I might enjoy more."

Mildred isn't providing for anyone but herself. In line with her policy of refusing to argue with anyone, she has consistently refused to get married. I gathered from talking with her that she's one lady who will keep traveling on independence lane.

Miss Hepburn hasn't picked the easiest cab shift in the world for herself. She drives at nights. Pulls her cab out of the garage around four in the afternoon and runs it back again around five in the morning. If fares are good, she stays out longer.

"I've got to hustle," she says. "I'm on my own, you know. The harder I plug, the more I earn. It's pretty much the same as any business in the world."

The funniest thing that ever happened to her, says Margaret, was the remark of a drunk who entered her cab one early evening and told her in a rich Irish brogue to drive him to an address in the west part of the town. He evidently mistook her for a man. Most people make the same mistake until she talks.

After a few blocks, Margaret turned around.

"Did you say west or east?" she asked, thereby proving herself a typical cab driver.

The drunk seemed startled. He repeated the address and sank back in his seat. When he reached his destination, the Irishman stepped from the car and handed the girl a bill.

"Keep the change," he said.

He peered into her face.

"So you're a lady, are you?" he muttered.

"Yes, sir," replied the chauffeurette.

The drunk shook his head in perplexity.

"Do you know," he said, "Oi've only been dhriven by two lady dhrivers since Oi've been in New York. And now that I look at you close, you're both of them!"

Running a cab in the city of New York is no child's play for a man. It's a tough life and a hard grind. There's always a good chance of a holdup and it's even money that you're in a fight with a customer at least once a week.

For a woman, the game must be 50 times as tough. Margaret doesn't pick the easy spots. She'll hack around the roughest of the speakeasies and take her chances with the drunks. She has been in several police chases, her car having been commandeered on one occasion by a policeman who was pursuing two narcotic suspects in another machine.

"Don't you find it difficult?" I asked her. "I mean by that, don't you find it to be a nervous strain? Don't you find your male passengers annoying you on many occasions?"

Margaret shrugged her shoulders.

"That's a funny thing," she said. "I've never had the slightest trouble with anybody. If you ask me, that's the one trouble in my line of business. There isn't much excitement."

* * *

WILLIAM HERRING. Born in Germany and a German aviator during the World War. Now a car washer in the Eighty-ninth Street Garage in Brooklyn. He seems very happy.

It was back in June, 1917, that Herring set out with two other aviators on a scouting job over the North Sea. They found themselves lost in a fog and flew around blindly until they were forced down. The plane was destroyed by fire in landing.

It didn't take them long to discover that they had come to rest in a spot that wasn't exactly the safest place in the world for three German aviators. They were in farming country near the town of Hull, England.

The three gentlemen burned their uniforms and stole some clothes from a nearby farmhouse. One of them spoke English fluently. The other two, including Herring, didn't know a word of the language.

It reads like fiction, but the yarn is absolutely true. The three of them traveled around for three weeks without once being stopped by the authorities. Nobody even suspected them. The English-speaking aviator did all the talking and managed to get in touch with several pro-Germans who were living in Hull. The latter folks provided them with additional clothes and money.

After eating in public places and mingling with crowds everywhere, they finally signed up as coal passers on a freighter bound for Norway. You'd think that Herring and his companions might have had enough adventure for the time being. I imagine I would.

But they were different. They returned immediately to Germany, arriving there exactly four months after they had set out for the North Sea duty. All of them were reassigned to aviation duty within three days.

On his very first flight Lady Luck turned her back on the aviator to whom she had once been so kind. In a fight with another plane Herring received bullets through the head and the thigh. The plane crashed to earth and Herring was carted to the hospital. There wasn't a chance in a thousand that he'd pull through.

The aviator collected on that one chance. It took him two years before he was able to leave the hospital—but he made it. He was well again. And a short while later found him coming to America.

Today, as I told you before, Herring is a car washer. It's not a very important method of earning a living. But the ex-aviator is satisfied. He was a very brave man. He survived a terrible experience in amazing fashion. Yes, he certainly was brave.

Our gallant friend belongs to the New Rochelle Aviation Club. But he doesn't fly any more. He says his wife won't let him!.....

(Copyright, 1931, Daily Mirror, Inc.)

German Aviatrix Welcomed Home

BERLIN, May 1.—(AP.)—Fraulein Elli Beinhorn, German aviatrix who was forced down in the American desert and abandoned her plane there last month, came home in another plane and was cheered by an enthusiastic crowd at Tempelhof airdrome.

$30,400 DAMAGE ASKED IN SUITS

A. J. Kirwin, of Miami, Fla., asked reimbursement of $400 for a diamond scarfpin alleged lost or stolen in transit from Miami to Pittsburgh in a suit against the Railway Express Agency, Inc., filed in Common Pleas Court. The pin was in a trunk shipped June 1, 1929, and delivered to 416 Neville street, and when Kirwin opened it here the pin was missing, according to the suit.

The City of Pittsburgh is named defendant in a suit filed in Common Pleas Court by Mr. and Mrs. Joseph Crickey, seeking to recover $30,000 for injuries to Mrs. Crickey in a fall through a hole in a crosswalk at Pride street and Fifth avenue, March 29 last.

Missing 9 Years, World War Vet Returns Home

BEAVER FALLS, Pa., May 1.—Missing for nine years and reported as dead, William Thomas Kerney, 41, World War veteran, gave his seven brothers and sisters a surprise here yesterday when he returned home. Kerney's mother died four years ago and he was unaware of her death. His relatives had instituted suit to declare him legally dead to settle the estate. The proceedings had been scheduled to be heard today.

Kerney served in a Canadian regiment and returned home in 1919. He was heard from in Detroit three years later but not after that. Kerney said he had been traveling in the South.

O'NEIL UPHOLDS VETERAN LOANS

SAN FRANCISCO, May 1—(Universal)—Criticism of the veterans adjusted service loans has been unfair and misleading, and the money advanced to ex-service men has gone almost entirely to buy clothing and food, pay doctor bills and help victims of the drought areas, according to Ralph T. O'Neil, national commander of the American Legion.

Government loans to the veterans have gone into circulation immediately, he added, with the result that a definite stimulation of business has been noticed. He continued:

"The loans are made from the Veterans' Reserve Fund, an asset belonging to the veterans and held in trust for them by the Treasury Department. In my opinion this fund is more than sufficient to meet the loans, which will place no financial burden on the country."

MEDICATED OINTMENT

That Good Old German Remedy for

ECZEMA

and All Skin Diseases

ADVERTISED OVER WJAS

None Sent C. O. D. $1.50 10c Extra If Mailed

Sold to Thousands of Satisfied Users for 30 Years by

MRS. H. L. DAUGHENBAUGH

1402 Monterey St., N. S., Pgh. FAirfax 3510

Daily 2 P. M. to 8 P. M.—Sundays by Appointment

Madame d'Emilio To Entertain Class

Madame Irene Herron d'Emilio will entertain with a musical and tea at Kaufmann's tomorrow afternoon in honor of the pupils of the d'Emilio Studio of Music.

Our New Location About May 4th

Geo. H. Alexander & Co.

STATIONERS and PRINTERS

433 Wood Street

Second Door from Diamond Street (Toward Fifth Avenue)

Phones ATlantic 1847-1848

All orders cared for promptly

CONVENIENT CREDIT

Pittsburgh Has Confidence In HAHN

—because of Hahn's quality-standards
—because of Hahn's value-supremacy
—because of Hahn's credit-liberality
—because of Hahn's superior service

This group, which includes the three pieces shown, is in the two hundred dollar class in every particular. Choose it in your favorite color.

$125

Belgium Tapestry or Imperial Mohairs

A living room ensemble that will beautify any home. Constructed to meet our high standard.

Living Room

In Fashionable

Jacquard

$89

Splendidly constructed and comfortable in the extreme. The upholstery is serviceable Jacquard velour, with cushion reverses in pleasing, harmonious materials.

Antique Marbleized Porcelain

Range

$57

First Pittsburgh showing at a price that's incomparable. Also shown in Green and Ivory combinations.

Corduroy Lined

Stroller

Has adjustable hood, storm curtains, brake, etc. New spring colors. 12.50

Dining Room

In Modern

Antique Oak

$125

Rugged, hand-rubbed heavy oak suite, including Buffet, China, Table and a Set of six Chairs. A suite with the characteristics of many years ago.

Open Friday and Saturday Evenings

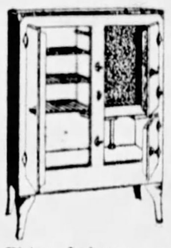

Hahn's Steel Refrigerators

19.75

We're doing a record-breaking refrigerator business this year, because of this outstanding value. Your choice of Green, White or a combination of Ivory and Green.

Light Sidewalk

Stroller

For older child. In a selection of pretty new fibre colorings. 6.95

Bedroom Grouping

IN SELECTED FLEMISH AND BURL WALNUT

$85

The fine Burl Walnut overlays lend added charm to each piece. Decorative motifs on each piece are most charming. A group far superior than its low price indicates.

Sale of Gliding Couches

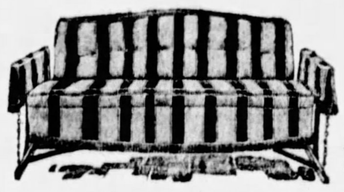

Junior Size $5

Special Size $13.75

Most remarkable of all values, in these popular summer porch gliders.

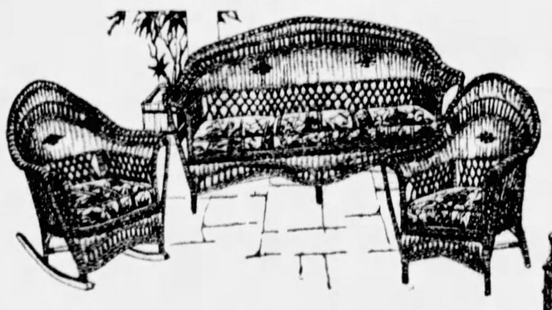

A New Sun-Room Creation

A shapely suite in fibre with insets of colorful fibre strands. Seats of auto style, upholstered in bright, moderne materials. 29.50

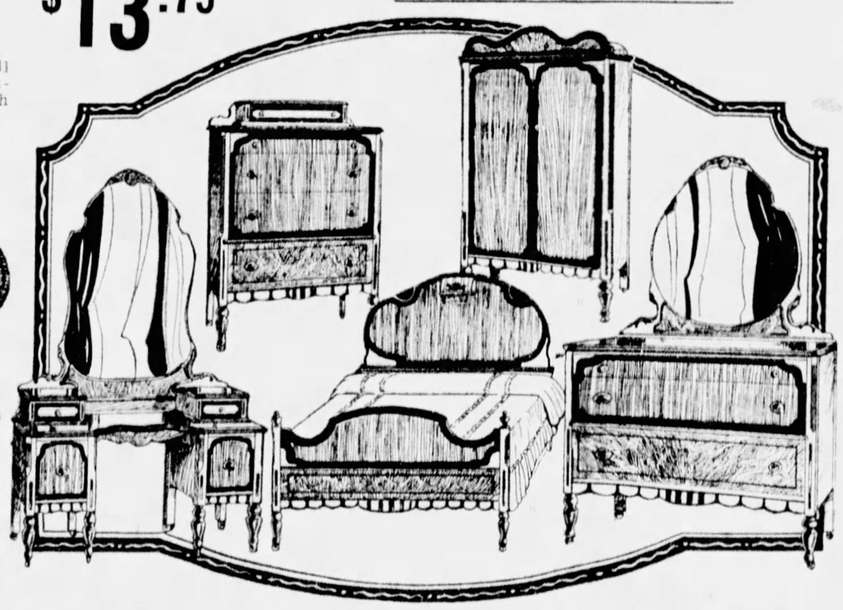

Bedroom in the New Corinthian Design

Developed in Brittany and Burl Walnuts, in full dust-proof construction. Venetian mirrors. Choice of Chiffrobe or Chest, with Dresser, Vanity and Full-size Bed.

$136

HAHN

FRANKSTOWN & BROAD EAST LIBERTY — 2 STORES — 807 809 811 FEDERAL ST NORTH SIDE

$5 Down—WURLITZER

RADIO SOUVENIR SALE

GREATEST OFFER IN OUR HISTORY

FREE COMBINATION LAMP AND SMOKING STAND
BEAUTIFUL UPHOLSTERED RADIO BENCH
GIVEN AWAY With This Powerful Radio

5-CIRCUIT Eight Tube
SCREEN GRID 1931
Tone Control
VICTOR RADIO
Was $121—Now

$74

Complete With Radiotrons
30-DAY TRIAL
Immediate Delivery
GUARANTEED

Your Old Radio Accepted as Part Payment!

OTHER VICTOR BARGAINS

	Was	Now
RCA Victor Style 7-26	$425	$ 67
Victor RE-154 Ten Tube	$475	$190
Victor RE-17	$220	$ 90
Victor RE-57, Home Recording	$306	$179

IMPORTANT NOTICE!

This is indeed the greatest offer we have ever made in Radio to the people of Pittsburgh, and it is truly a souvenir sale. Not only do we offer this wonderful radio that will give you amazing distance, super selectivity separating stations and the famous Victor tone which has made this the most popular of radios. The radio in itself at the price of $74 complete is unusual, and besides this in honor of the Souvenir Sale, Wurlitzer gives you with this radio the newest in combination lamp and smoking stand and a beautiful upholstered bench to match. Think of it! All this for $74, and if you are not satisfied within thirty days, you may exchange and be allowed all money paid.

COME IN AT ONCE—OPEN TILL 10 O'CLOCK TONIGHT

Special Terms Arranged for Out-of-Town Buyers in Allegheny County

DOORS OPEN 8:30 A. M.

WURLITZER

The World's Largest Music House

719 LIBERTY AVENUE

OPPOSITE WOOD ST.

Widow Appointed To Husband's Post

ROMNEY, W. Va., May 1.—(AP.)—The widow of George Parsons, Jr., has been named by the Hampshire County Court to fill the unexpired term of her late husband as county assessor. The term will expire December 31, 1932.

P. R. R. Asks Change In Cambria Station

HARRISBURG, May 1.—(AP.)—The Pennsylvania Railroad applied to the Public Service Commission for permission to change its agency station at Frugality, Cambria County, to a non-agency station.

GMW

Starting at 8:30 A. M.
Outstanding Values

Men's Spring Suits
Values Up to $45

Browns, blues, grays, tans and stripes. All new Spring colors. Sizes for every type of man. One of the best values we've ever offered.

$24.50

Men's Spring Topcoats
Values Up to $45

Single and double-breasted models, imported and domestic fabrics.

$24.50

Store Open Until 6 P. M. Saturdays

George M. Wilson
The Men's Store of Pittsburgh
Smithfield Street at Seventh Avenue

Hear the
Bosch Radio
In Your Home

79.50 *Complete with Tubes*

Seven tubes, screen-grid circuit, 10-inch dynamic speaker, push-pull amplification. Usual Bosch quality maintained throughout.

$10 DELIVERS this fine Radio. Balance $2.00 weekly. Delivered and installed to your aerial FREE. Our 22 years of practical experience is your guarantee of entire satisfaction.

Victor, Columbia and Brunswick Records . . .
Radio Tubes . . . Expert Radio Service

Columbia Music Company
"The Old Reliable Store"—John F. Henk, Mgr.
101 SIXTH ST. ATLANTIC 4655
Open Daily Until 6 P. M. Saturday Until 9:30 P. M.

ALDINE HOST TO CHILDREN

The management of Loew's Aldine Theater has come to the conclusion that the average motion picture program of today does not have a direct appeal to children.

Tomorrow morning an experiment is to be tried at this theater. Beginning at 10 o'clock a special children's program will be launched, including comics, comedies and a feature picture designed expressly for boys and girls.

Through the co-operation of the Sun-Telegraph 2,500 children from all parts of Pittsburgh have been provided with invitations to this "May Day Movie Party" and experts in the management of theaters and the arrangement of programs will be on hand to watch the reaction of this special entertainment on this special audience of youngsters.

If the 2,500 youngsters in this audience seem to enthuse on this program, a similar entertainment will be given every Saturday morning for children as a regular feature at extremely low prices of admission.

All of the children in tomorrow's Sun-Telegraph party will be invited to remain in the theater at the close of the special program so that they may also enjoy the regular program including the feature picture "Gentleman's Fate," with John Gilbert.

HUSBAND WINS ALIMONY CUT

The alimony paid by Walter G. Swaney, of Main street, West End, general manager of the Kerotest Company, to his wife, Mrs. Flora S. Swaney, Hampton Court Apartments, Dithridge street, was reduced from $450 to $250 monthly in an order handed down in Common Pleas Court by Judge Sylvester J. Snee.

Swaney asked a reduction because of his decreased income, showing that although during 1930, when the previous order was made, it was about $19,000, it is now about $11,000 annually. His income during 1929 was about $25,000, he said.

Swaney and his wife each filed a divorce suit and both are pending.

Marriage Licenses

Frank C. Gill	Pittsburgh
Margaret G. Swindell	Pittsburgh
Stanley Robrzynski	Pittsburgh
Marcella Calef	Pittsburgh
Ellis Pattilo	Homestead
Katie M. Rice	Homestead
W. Emanuel Fachstein	Pittsburgh
Julia Pearlstein	Pittsburgh
Stephen Gavatorta	Burgettstown
Anita Filipponi	Slovan
Michal Szlachetka	Arnold
Genevieve Machowska	Natrona
Dell W. Young	Boston, Mass.
Ann E. Hanson	Pittsburgh
Frank Draz	Etna
Angeline Hocevar	Pittsburgh
William Sullivan	Homestead
Florence Foster	Homestead
Carl B. Curtis	Pittsburgh
Josephine Braden	Pittsburgh
Peter George	Pittsburgh
Julia Trabasso	Pittsburgh
John D. Crawford	Pittsburgh
Mathilda S. Seefried	Pittsburgh
Frank P. McGraw	Pittsburgh
Katherine Struhar	Pittsburgh
Mila Brnelovich	Pittsburgh
Milka Vuletich	Pittsburgh
C. E. Jack Queen	Clarksburg, W. Va.
Jettie Drew	Pittsburgh

MOVING

Have the Sun-Telegraph Follow You to Your New Home . . . Have It Delivered Without Interruption the First Day You Are There . . .

When You Are Ready, Send This Change of Address Blank to the Sun-Telegraph:

Name .....

Present Address .....

MOVING TO THIS NEW ADDRESS:

Street and No. .....

Apartment ..... Phone .....

District ..... Start Delivery .....

Fill in this coupon and drop it in the mail, or telephone the information as far in advance as possible. Address Home Delivery Department, Sun-Telegraph, Pittsburgh, Pa., or phone GRANT 6500 and ask for Home Delivery Department.

DON'T MISS YOUR SUN-TELEGRAPH FOR A SINGLE DAY

SEARS, ROEBUCK AND CO.
RETAIL DEPARTMENT STORE
NORTH HIGHLAND AVENUE
USE OUR FREE CONVENIENT PARKING LOTS

Open Friday and Saturday Until 9:30 P. M.

41.50 Hi-Grade
Gas Range
Full porcelain enameled with rust-proof oven. Equipped with four standard gas burners and handy utility drawer. Oven measurements are 15 inches wide and 14 inches deep.
27.75 Cash Del.

You Save *From*
30% to 50%
in this
Mighty Stove
SALE

$35.00 Olivette
Gas Range
$19.50 Cash Del.
Limited quantity at an amazingly low price. Sturdily constructed, porcelain enamel trimmed with four standard size gas saving burners and handy utility drawer. Oven measurement 16 in. wide and 18 in. deep.

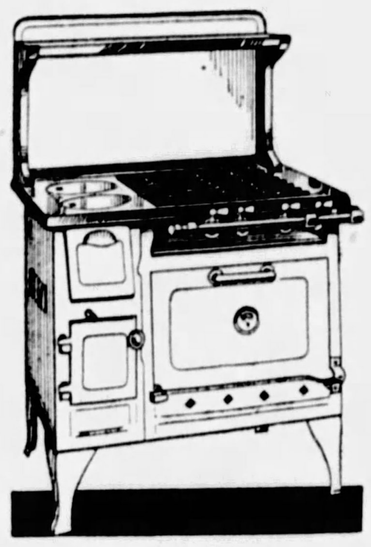

$70.00 Gas and Coal
Range
$49.50 Cash Del.
This Silverqueen Bungalow type combines beauty and utility. Body finished in pearl grey and snow white. Built of heavy gauge steel. Coal and wood burning compartment equipped with improved duplex grates and solid cast iron lining.

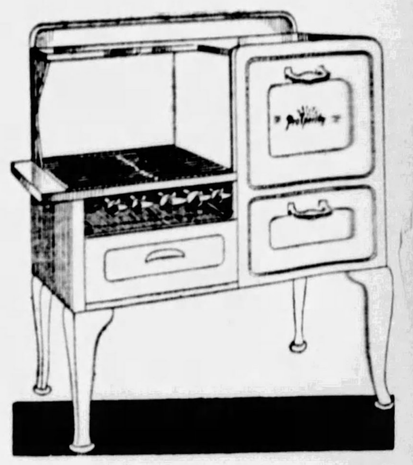

$60.00 Prosperity
Gas Range
$39.50 Cash Del.
Large porcelain enamel oven, measuring 1 in. wide, 14 in. high, and 19½ in. deep. Latest type tested and approved cooking top burners. Loop type oven burner. A remarkable value. Be sure to see these before you buy elsewhere. $49.50 with heat control.

SEARS MAY ECONOMY FESTIVAL
Eight Glorious Days *of* NATION-WIDE SAVINGS...

The Cabinet Alone Is Worth the Price!

This beautiful walnut veneer cabinet, *without* a chassis, would ordinarily sell for the price of the radio.

$5 DOWN *Balance on Easy Terms*

Silvertone
TRIPLE-SCREEN-GRID
RADIOS
(With Tone Control)

Again, for this famous May event we are able to offer you this marvelous Silvertone, triple screen-grid radio at the lowest price in history. The cabinet alone is worth the price of the radio. Everything you would expect of a machine well up in the $100.00 class. Hear and see this beautiful machine.

49.50 *Cash Less Tubes*
55.75 Complete—Delivered—Installed

New Triple Screen Grid
Mantel Radio
29.50 *Cash Less Tubes*
Only 16½ inches high, it is a "Vacation Midget." But it's a veritable giant in performance! For sensitivity, selectivity, tone and volume it is unrivalled by any other set we know at near the price. Super-dynamic speaker.

ALL ITEMS ON THIS PAGE SOLD ON EASY TERMS

Extraordinary Sale! 2000 Pairs of

SILK HOSE

59c

$1.35 to $1.95 Values!

All silk Grenadines and Chiffons with picot tops. Every pair full-fashioned and with reinforced heels and toes. Colors of Bahama, Promenade, Duskee, Light Gunmetal, etc.

(Silk Hose—Main Floor)

Lewin-Neiman Day Special!

Silk Lingerie

Regular $1.50 Value **87c**

Featuring pure dye Silk Dress Slips with bodice tops. Also chemises, dance sets, French panties, etc. Sizes 34 to 44. Flesh, Nile, Peach, Orchid, White

(L.-N. Co.—Main Floor)

Lewin-Neiman Day Special!

"Elaine" Shoes

Twenty New Spring Styles **$3.95**

Comfortable, fashionable, durable shoes that equal $10 and $12 models in charm! Patent leathers, satin, Snake-Calf, and combinations in sizes 3½ to 9, widths AAA to EE.

(L.-N. Co.—Fourth Floor)

LOWEST PRI

HERE'S A SEMI-ANNUAL EVENT that t
opportune! Just at a time when the whol
Priced for This One Day Only a Store Full o
Greatest Savings in the history of Local Reta
tised LEWIN-NEIMAN DAY items be adv
LOWER here, regardless of OUR advertise

OPEN SATURDAY NI

SATURDAY! LEW

Saturday! Sale of New Spring

DRESSES

Actual $12 Values!

$8.95

When manufacturers heard of our plans for Lewin-Neiman Day they were anxious to co-operate with us toward making the event a success and contributed groups of higher priced frocks at unusual price reductions! Over 1,000 new Spring Dresses from which to choose.

$15 and $20 Dresses for

$12.95

MATERIALS	ALL SIZES
Canton Crepe	*Misses', Junior*
Chiffons	*Women*
New Print	*Small Women*
Lace	*Small Misses*
Georgettes	*Large Women*

The Approved New Fashions

There are Jacket frocks, Sunday night frocks, dresses with pleats, boleros, flares, jabots, novelty shirring, soft drapes clever new sleeve and neck treatments, etc. Pastels, High shades, darker hues, and NEW PRINTS.

(DRESSES—Third Floor)

Saturday 9 A. M. to 12 Noon

New Spring Coats

$25 to $35 Dress and Sports Coats of Soft, Spongy Woolens and Tweeds. Misses', Women's, and Larger Women's sizes. While they last from 9 A.M. to 12 noon ONLY. *(Second Floor)* **$14.50**

Rayon Underwear

Milanese trimmed Rayon dance sets, French panties, bloomers, etc. in wanted sizes and colors. From 9 A. M. to 12 noon ONLY. *(Main Floor)*. **79c**

86 Girls' Coats

Smart little garments that sold earlier in the season at $6 and $8. Come early if you want one of these RARE BARGAINS. *(Fifth Floor)* **$2.00**

New Fur Scarfs

Thibitine scarfs with genuine Fox tails, that should sell at $15 marked at a special low price for 3 hours ONLY, 9 A.M. to 12 noon. *(Second Floor)* **$6.50**

$10 Spring Coats

Women's and Misses' Spring Coats in plain and fur trimmed styles. Broken range of sizes and colors. While they last, from 9 A.M. to 12 noon, $6.00. *(Basement)* **$6.00**

Women's Slippers

$1.50 Value! Women's Brocaded Satin bridge slippers with stitched leather soles. Lining and Maribou trimming to match. All sizes. From 9 A.M. to 12 noon. *Fourth Floor)* **75c**

600 Pairs Silk Hose

Full fashioned, all-silk-to-welt Chiffon and Service-weight hose with French heels. Over fifteen shades to choose from. Sizes from 8½ to 10. From 9 A.M. to 12 noon. *(Main Floor)* **79c**

Flat Crepe Slips

Flat Crepe and muslin non-clinging slips with bodice tops. Sizes 34 to 44. All colors. From 9 A. M. to 12 noon. *(Main Floor)* **44c**

Women's Bathrobes

Printed and Rayon-Satin robes in attractive all-over designs. Cord belt. Large cuffs, shawl collar. Small, medium, and large sizes. From 9 A.M. to 12 noon. *(Main Floor)* **$1.88**

Rayon Pajamas

Two-tone and modernistic pajamas in tuck-in and overblouse styles. Sleeveless styles with piping, etc. Sizes 15, 16, and 17. From 9 A.M. to 12 *(Main Floor)* **87c**

House Dresses, at

Women's Wash Dresses that sold as high as $1, specially priced for quick clearance, from 9 A.M. to 12 noon, at 69c. *(Main Floor)* **69c**

SALE! 800

Actual $25 to $35 Coats!

NEVER was there such a demonstration of Lewin-Neiman's ability to give their customers the finest Coat Values in the city for the money. Misses', Women's, and Extra Sizes.

Fashioned of Spongy Woolen and Crepey Textures, Silks, Tweeds, Velvets, trimmed with beautiful new furs—Broadtail, Squirrel, Wolf, Mole, Kid Galyak, Leopardine, Foxine, Lapin, Galapin, and others! Also untrimmed Coats.

(Lewin-Neiman Co.—COATS—Second Floor)

$

High Grade New

Purses

94c

Patent Leather, Alligator, Lizardskin, and Moire silk purses in underarm pouch, and vagabond styles. Every bag is fully lined and fitted. Newest colors. Zipper closing and snap frames.

(Main Floor)

Girl's Real $10

Coats

$5

Smartly fashioned of Chongos, Tweeds, Woolens, etc. in styles that will delight the heart of any girl. Belted models, etc. Approved new shades. Sizes 2 to 6, 7 to 14.

(Fifth Floor)

Girls' and Tots'

Dresses

88c

Prints, Broadcloths, Percales, Dimities, etc.—pleats, two-piece effect, flares, contrasting trims—everything new. Bloomer and panty frocks, sizes 2 to 6, included. Sizes 7 to 14.

(Fifth Floor)

BASEME

NEW SI

DRE

3 f

The greate
in the city.
figured silk
crepes, po
score o.
colorings.

(B

EWIN-NEIMAN CO.—303-309 SMITHFIELD ST

ES IN YEARS!

hole city waits for. And NEVER was it more untry is thinking in terms of Economy we have omen's, Misses', and Children's Apparel at the . REMEMBER... should any of our adver- ed for less elsewhere, they can be bought still ice. Plan NOW to be here!

HT UNTIL 7 O'CLOCK

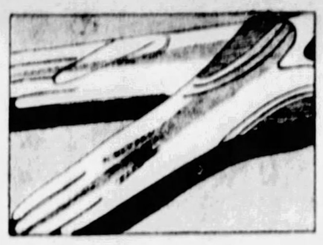

Lewin-Neiman Day Special!

Cham. Gloves

Beige, Gray, Eggshell, White **85c**

Gauntlet style chamoisette gloves with daintily embroidered backs. Sizes 5½ to 8. Thrifty-minded women will buy several pairs—one pair for each costume.

(L.-N. Co.—Main Floor)

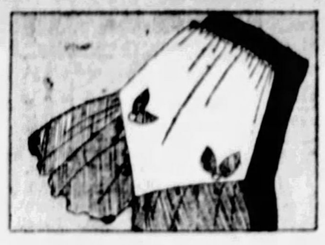

Lewin-Neiman Day Special!

Rayon Undies

Regular $1 Value! **45c**

Panties, bloomers, chemises, vests, and step-ins of fine quality Rayon. Plain or lace trimmed. Colors of Peach, Coral, Flesh, and Nile in all sizes from 34 to 44.

(L.-N. Co.—Main Floor)

Saturday! A Lewin-Neiman Day Special!

SWISS HAIR and ROUGH STRAW HATS

Also the New Wool Boucles! **$2.75**

With more charm, more chic, more quality value than you have ever seen hats possess at anywhere near $2.75! New close-fitting turbans, Watteau brims, irregular brims, etc.

We Specialize in Youthful Large Headsizes and Matrons' Hats

(Millinery—Fourth Floor)

N-NEIMAN DAY

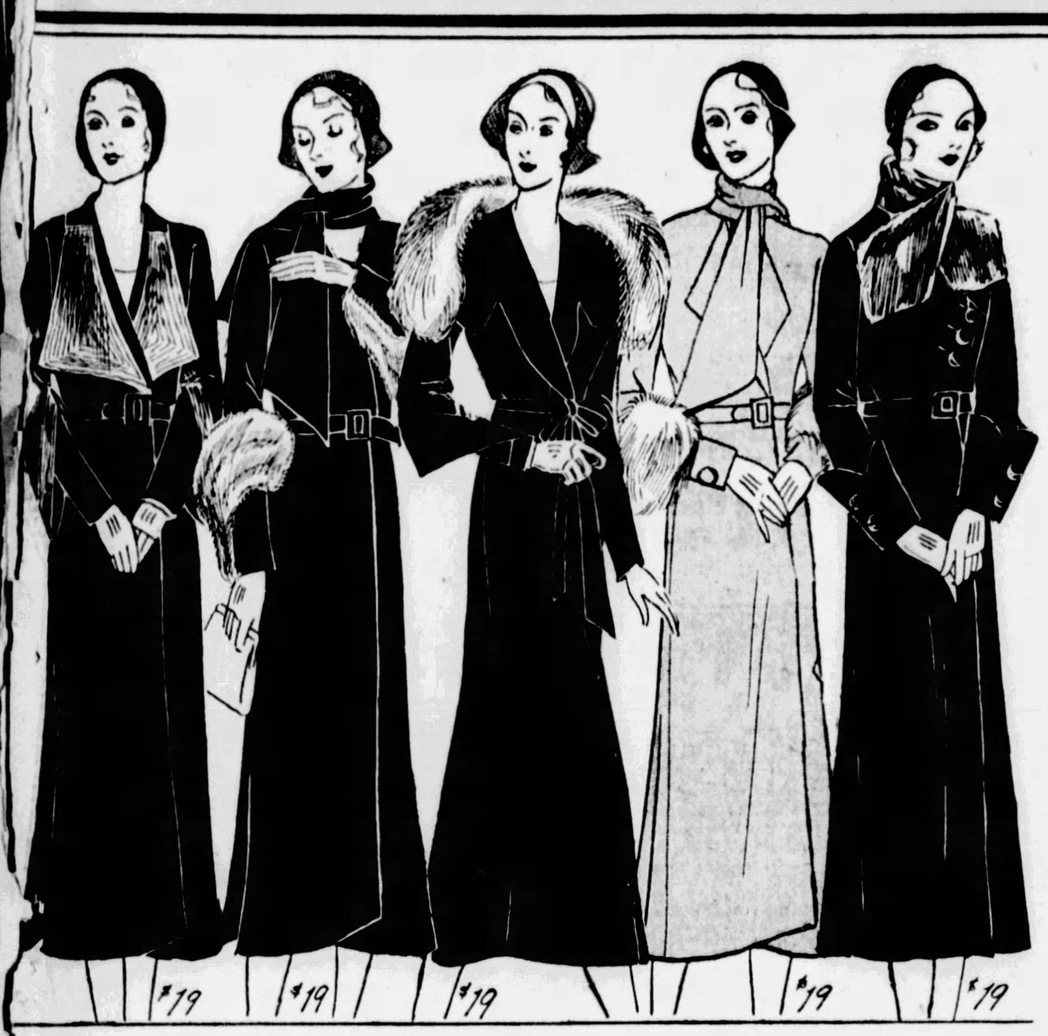

NEW COATS

Smartest Styles, Richly Trimmed!

COATS as smart as these, at $19 are not just "good"—they're perfect! Distinctive models in approved new fashions! You'll find new fitted models, longer lengths, pin tuckings, collarless coats, coats with flat furs, capes, Monk, Horseshoe, and Off-the-Shoulder collars, Ascot ties, scarf throws, crushed belts new cufft reatments, and other new details. Skipper Blue, Lebanon Brown, Black, Gray, and Green.

(FINER COATS Reduced ¼ to ⅓)

ALL DAY SPECIALS

Girls' Silk Dresses $2.66

That should sell at $4 and $5! Printed Silk and Crepe Frocks in newest styles and colors. Sizes 7 to 14. Special for Saturday. *(Fifth Floor)*

Girls' Sheer Dresses $1.69

Real $2.95 values! Dimities, Handkerchief Lawns, etc., in every favored style. Newest colors and combinations. Sizes 7 to 14. Special, for Saturday's selling, $1.69. *(Fifth Floor)*

Children's Tams 25c

Misses' and Children's knitted woo tams that formerly sold up to $1! In white and colors! Specially priced for Lewin-Neiman Day ONLY, at 25c. *(Fifth Floor)*

150 Children's Hats 98c

Misses' and Children's hats that were formerly priced up to $3.48! Novelty Straws, Hair Braids, and Angora Tams. Special, for Lewin-Neiman Day, 98c. *(Fifth Floor)*

Men's Shirts, Only $1.00

Regular $1.95 value! "Brewster" Broadcloth shirts in collar-attached style. Full cut, guaranteed fast colors, 7-button front. Sizes 14 to 17. 3 FOR $2.85. *(Main Floor)*

Chamoisette Gloves $1.00

Women's eight- and twelve-button length Chamoisette gloves, in sizes 5½ to 8½. Colors of Mocha, Eggshell, Tan, White, Nile, Pink, etc. Lewin-Neiman Day special. *(Main Floor)*

Women's Blousettes $1.85

$2.95 Value! Satin and Crepe de Chine blousettes in sleeveless or short sleeve styles. Tailored styles or with ruffles, shirring, etc. All colors. Sizes 34 to 40. *(Main Floor)*

Women's Pajamas 94c

$1.50 Value! Broadcloth and percale pajamas in two-tone and all-over printed patterns. Tuck-in, overblouse, bolero, peplum, and one-piece styles. Sizes 15, 16, 17. *(Main Floor)*

Smart New Purses $1.88

$2.95 Value! Leather, pigskin, snakeskin, and silk moire bags in zipper chain handle, and pouch styles. Newest colors and shapes. Lined and fitted. *(Main Floor)*

Women's House Frocks 94c

Prints, linenes, batistes, and handkerchief lawns with pleated skirts, piping, etc. Deep hems. Guaranteed fast colors. Sizes 16 to 52. *(Main Floor)*

New Silk Lingerie $1.88

Excellent quality 100% pure dye silk gowns, chemises, dance sets, slips, etc. Lace trimmed and tailored styles. Sizes 34 to 44. Newest colors. *(Main Floor)*

Specially Priced New Spring

COATS

BASEMENT

$8.74

Actual $12 and $15 Values!

Through our friendly business relations with two well-known makers of fine coats we were able to purchase 700 New Coats 'way below regular cost! We'll pass the savings on to you in this sale at $8.74 and $14.94.

$14.94

Actual $20 and $25 Values!

At $8.74 and $14.94 you'll find sports and dress types of Tricos, Chongos, Tricolaines, Novelty sports fabrics—plain or fur trimmed. With fur collars, fur cuffs, scarf throws, new back treatments, etc. Newest colors, too. Women's and misses' sizes, 14 to 50.

All the Rage NOW!

Smart New Jackets

5.95

Of Silk and fine Fur Fabric. Smartly styled for dress and sports wear. In black, white and beige. Women's and misses' sizes.

BASEMENT

T SALE

PRINT SES

$8

values d silks, le silk in a s and 46.

Regular $3.50

Corsettes

$1.74

New corsettes of beautiful brocaded material with Swami top and elastic inserts. Carefully moulded to the figure. Pink only. Complete size range. Special SATURDAY ONLY $1.74.

(Main Floor)

Women's Spring

Suits

$15

Of smooth, Spongy Woolen and Sports Fabrics in popular two and three-piece styles. Majority have blouses of hi-colored silk. Complete size range for Women and Misses.

(Second Floor)

New Silk

Scarfs

$1.00

One of these smart scarfs will lend that final touch to your new costume. Of heavy silk crepe in clever striped, dotted, printed and combination patterns. Plain or fringed ends.

(Main Floor)

EET—BETWEEN THIRD AND FOURTH AVENUES

Wife Denies Charge Of 'Ukulele Ike'

LOS ANGELES, May 1.—(AP)—Mrs. Irene L. Edwards, testifying in a divorce suit brought by Clifton A. "Ukulele Ike" Edwards, of the films, denied she had been guilty of misconduct with Austin J. Young, a singer.

Edwards had testified she had conducted herself improperly at a party in Agua Caliente, Mex., which was attended by Young.

50-Year Courtship Leads to Marriage

RUSHVILLE, Ill., May 1.—(AP)—For more than half a century Charles N. Doyle courted Katherine Lambert. Yesterday he married her at Monmouth, Ill. Both bride and bridegroom are past 70.

Judge Halts Trial, Takes Jury to Ball Game

PHILADELPHIA, May 1.—(AP)—Putting the old adage about "all work and no play" to a judicial test, Judge Harry S. McDevitt adjourned a murder trial today from 3 until 7:30 p. m. and took the jury as his guests to Shibe Park to watch the New York Yankees and the Athletics play baseball.

His action, Judge McDevitt said, was based on the sympathy he feels for persons who have to "sit through weary and monotonous proceedings." Four court officers were included in the party which went to the ball park by bus.

Germany to Raise Duty on Foodstuffs

BERLIN, May 1.—(AP)—As a further concession to German farming interests, the cabinet council decided to raise the duty on oats to 16 marks per 100 kilograms and also to increase the duties on live pigs, leguminous cattle fodder, peas, beans and lentils. Wheat duties were not disturbed.

Tunneys in Moscow To See Celebration

MOSCOW, May 1.—(AP)—Gene Tunney, retired heavyweight champion, and Mrs. Tunney arrived unheralded from Berlin yesterday. They came especially to observe the May Day celebration today and plan to return to the German capital soon.

TRADERS MARK 25TH YEAR

About 200 persons were guests of the Bloomfield Board of Trade at a silver anniversary dinner last night in Wilson's Garden Tea rooms, Liberty and Center avenues. John J. Dean was toastmaster.

The Bloomfield Bridge was one of the principal projects referred to by officers in reviewing improvements sponsored by the board.

Sentiment of members now is centered on bringing about an improved street lighting system on Liberty avenue, from Bloomfield Bridge to Center avenue, and on Millvale avenue, from Liberty avenue to Center avenue.

Speakers included Secretary James F. Malone, of the State Department of Property and Supplies; County Commissioner Joseph G. Armstrong, Congressman Harry A. Estep, Alderman John F. Kenna, of the Eighth Ward; Register of Wills Joseph N. Mackrell, and W. D. Larkin, H. J. Booth, H. C. Wehrheim, John E. Loibl and Richard Meirzwa, members of the board.

JUDGE NAMES ASSESSORS

Judge George V. Moore, sitting in Quarter Sessions Court, has appointed the following to be register assessors, to fill vacancies caused by death or resignation:

First District, First Ward, Homestead, Lawrence Albiez, 211 East Fifth avenue.

Fourth District, Patton Township, Cora B. Anderson, Pitcairn road.

Second District, Cresson Township, Harriet L. McMillen, Wireton.

Seventh District, Seventh Ward, Jefferson Township, Louis Geiger, Bruceton.

Second District, Greentree, William B. Gray, 112 Kenmore avenue.

Second Ward, Edgewood, Elizabeth Thompson Brady, Coal and Walnut streets.

Second District, Second Ward, Bellevue, Emma L. McClanahan, 335 West Riverview avenue.

CHILD HEALTH FESTIVAL OPENS

"Perfect health is the keynote to future happiness and pleasure" is the thought that will be impressed on young minds at the Children's Health Festival today at the Young Men's and Women's Hebrew Association. The festival, sponsored by the Women's Activities Committee of the "Y," is in connection with "National Child Health Day" on May 1 of each year.

According to Mrs. Charles L. Reizenstein, general chairman, every branch of child health and development will be discussed by specialists. The day's program includes lectures by kindergarten and school leaders in Pittsburgh, a puppet show, a motion picture, a vaudeville program, musical games and a juvenile health parade with children in costume.

Child health and May Day programs have been arranged in most of Pittsburgh's schools today.

DIVORCE RUSH ON IN RENO

RENO, Nev., May 1.—(INS.)—Reno today awaited the "big parade."

With a new six weeks' divorce law effective today, some 300 men and women—mostly women—were looking forward to receiving the decrees that will sever their matrimonial ties early next week.

The first parade will be that of the lawyers, promptly at 9 a. m., tomorrow they will line up at the county clerk's office to file divorce actions for their clients.

The parade of divorcees will take place next week when the divorce suits are set for hearing.

Prettiest Debutante To Become Bride

NEW YORK, May 1.—(AP)—Once voted the prettiest debutante of the country by a committee of judges, Natica de Acosta is to be a bride. Her engagement to George Trowbridge Elliman is announced. She is a granddaughter of a Cuban landowner and a niece of the late Mrs. Rita de Acosta Lydig. Since her debut three years ago she has been on the professional stage and has written for magazines.

(Advertisement)

THE PENALTY *of* GRAY HAIR

Gray hair—age—slipping. All these unpleasant ideas seem to go together. Yet, it is not at all necessary. Gray Hair often comes to a young head and people who have it are neither old nor incapable. But how often you hear people say, "Why, she has gray hair!" and—she is on the shelf.

This penalty need no longer handicap the woman who uses Canute Water. This is a clear, spring like water, of wonderful properties which actually restore hair to its original girlhood color. No complicated "color plan"; no danger of getting brunette shade when your hair is blonde. Not only the one kind but the one bottle is enough. It really is surprisingly what successful, youthifying results it gives.

Apply Canute Water yourself, in the privacy of your own home. Many women in town are doing the same thing; they simply do not mention it. You need not mention it either. Just buy a bottle from any good druggist—and get rid of the "age-penalty" in gray hair. Canute Water is so safe, so scientific and sure that your dealer knows it will satisfy you; if not, he will refund your money. Sold and recommended by Kaufmann's and all Mayflower Drug Stores or your own druggist. —The Canute Co., Milwaukee, Wis.

24th HARRIS Anniversary SALE

Bring Tootsie! Buster! Muzzer's Little Darlings!

BABY DAY

Here Tomorrow

A crying shame if you miss it! Styles so new they're just teething! Many shown for the first time. Such a colic! That's what prices must be saying as they suffer the ruthless cuts.

PARENTS, DON'T FORGET! YOU DON'T NEED CASH! THIS IS A CHARGE-SALE!

Crib Sheets & Pillow Slips to Match — Colored borders. Regular $1.45 values, choice, per set **94c**

Kapok Pillows — Pink and blue. Regular 69c values, your choice **44c**

Rubber Panties — Flesh and natural. Per pair **24c**

Knitted Bootees — White trimmed in pink or blue. 39c values, per pair. **24c**

Babies' Silk and Wool Hose — Sell regularly at 59c. Choice, pair. **44c**

Esmond Wrapping Blankets — 36x50. White, pink and blue. Bound in sateen. Assorted designs. Values to $2.95. Choice at..... **$1.74**

Baby Boy Rompers — Pink, white and blue. Hand-finished. Sizes 1, 2 and 3. $1.45 value, choice... **94c**

Dainty Soft Sole Shoes — Lace or button. $1.25 values. Sizes 0-4-2. Choice, per pair **84c**

HERE'S A BREATH-TAKING OFFER!

Babies' 43-Pce. LAYETTES

Very special quality. May be purchased either in sets of 43 pieces or the pieces may be bought separately.

An Actual $17.27 val. In This Sale For **12.84**

	Regular Price	SALE PRICE	
2 Bands	$ .70	$ .24 ea.	$ .48
2 Vests	1.18	.44 "	.88
2 Flannel Slips	1.18	.44 "	.88
2 Flannel Gowns	1.18	.44 "	.88
2 Flannel Kimonas	1.18	.44 "	.88
1 Receiving Blanket	.59	.44 "	.44
1 Wrapping Blanket	1.95	1.84 "	1.84
24 Diapers	2.90	.94 doz.	1.88
1 Pad	.29	.24 "	.24
1 Pad	.49	.44 "	.44
2 Dresses	2.90	.94 ea.	1.88
1 Slip	.59	.44 "	.44
1 Rubber Sheet	.89	.74 "	.74
1 Sacque	1.75	.94 "	.94

Fourth Floor

Infants' Silk Coats — Washable radium and crepe de chine. Daintily smocked in pink, white and blue. Sizes 1, 2 and 3. Values to $4.95. Special at **$2.94**

Silk and Organdy Bonnets to match the coats..... **94c**

Fourth Floor

NO MONEY DOWN

TAKE GARMENTS *RIGHT WITH YOU* • AND START YOUR HARRIS BUDGET LITTLE PAYMENTS LATER

The LARGEST INSTITUTION of CREDIT CLOTHING ITS KIND IN PITTSBURGH.

2 ENTRANCES on 2 STREETS — HARRIS — 624 to 630 LIBERTY AVE. THRU TO OLIVER AVE. — for MEN, WOMEN & CHILDREN

Branch Store—973 Fifth Ave., New Kensington, Pa.

GAS AND ELECTRIC SHOPS

DUQUESNE LIGHT CO. ATlantic 4865 EQUITABLE GAS CO.

No Better Investment . . . .

A New FRIGIDAIRE

Models as low as **$210.00** installed

Where is there a better investment than this . . . An investment which, through the proper care of food, safeguards the health of the entire family . . . There is absolutely no danger of food spoilage . . . The new Frigidaire will keep it pure and fresh for weeks . . . Then too, you are able to effect a considerable saving on your food bill by buying in large quantities on bargain days.

Come in and see the new all-white porcelain cabinets . . . See the famous Hydrator for vegetables—the new Quickube Ice Tray which releases ice cubes one at a time, and the many other Frigidaire features.

Down Payment as low as $10.00 Balance Monthly

3 Year Complete Service Guarantee

◀ A Complete Line of KELVINATORS Also on Display ▶

Hear Tom Waring on the Electric Refrigeration Program KDKA—6:30 P. M.—Tuesdays and Thursdays

INVEST IN AN ELECTRIC REFRIGERATOR

TAPPAN Thrift Offer

$10.00 For Your Old Stove

Trade in your old stove. We will allow you $10.00 for it on the purchase of any Tappan Gas Range, regardless of its age or condition. New, beautiful models in smart, console design. Oven Heat Control. Smokeless Broiler. Removable Oven Bottom Tray. Concealed Manifold. Large Speed Oven. Bright Chromium fittings. a variety of colors. Aluminum flue pipe and white porcelain leg rests furnished free with all models.

$5.00 Down Balance Monthly

Delivered and Connected FREE

Great Introductory Offer

The New Grand Prize EUREKA DE LUXE VACUUM CLEANER

Sent to You on TEN DAYS FREE TRIAL

7,003 women suggested the remarkable features of the DeLuxe. Full-floating brush—beautiful red bag—tilting device—rubber bumper—nozzle adjustment—many other features—Greatest cleaner ever offered at such a low price.

Phone Today for Free Trial

ONLY $5.00 DOWN

Balance Easy Terms

It's Here

The New RCA Victor Superette

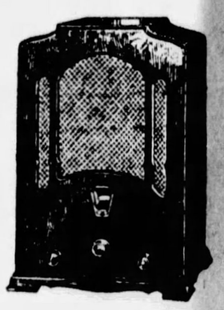

A full-size 8-tube Super-Heterodyne built into a convenient, miniature-sized cabinet . . . It has tone color control and the latest RCA Superheterodyne improvements . . . Cabinet is Butt Walnut or Georgian Brown finish . . . Come in today and hear it. You'll be amazed at its tone.

only **$69.50** Complete with Radiotrons

Small Down Payment

Balance Monthly

GAS AND ELECTRIC SHOPS

DOWNTOWN: 435 Sixth Ave., 613 and 427 Liberty Ave.
NORTH SIDE.....124 West Ohio
BRADDOCK.....620 Braddock Avenue
EAST PITTSBURGH.....106 Electric Avenue
McKEESPORT.....224 Fifth Avenue
EAST LIBERTY.....6119 PENN AVENUE
BEAVER FALLS.....1317 Seventh Avenue
HOMESTEAD.....110 E. Eighth Avenue
BELLEVUE.....539 Lincoln Avenue
AMBRIDGE.....654 Merchant Street

PIONEERS IN PUBLIC SERVICE

ATLANTIC 4865

MANIACS SLAY GUARD, 1 FLEES

LIMA, O., May 1.—(AP.)—Two insane convicts of the Lima Hospital for the Criminal Insane attacked and strangled to death Louis Kiehl, 48, a guard, early today and attempted to escape.

One of the convicts, Samuel Nelson, 19, a Negro, eluded the guards and escaped, but the other, John Powell, 24, of Columbus, was captured as he attempted to leave the institution.

Dr. W. H. Vorbau, superintendent of the hospital, said overcrowded conditions were responsible for the killing.

1 HURT AS BUS HITS FIRE PLUG

Samuel Albert, 36, of 56 South Twelfth street, received two broken ribs when a Pittsburgh-to-Imperial bus on which he was riding crashed into a fireplug and then hit a telegraph pole in Steuben street, Crafton, today.

The driver, Andrew Sauers, of Imperial, was shaken up, and six other passengers escaped injury. Albert was taken to Haddon Maternity Hospital.

Sauers said the accident occurred when the steering wheel failed to function.

Fall of Sodom Confirmed by Scientists

NEW YORK, May 1.—(AP.)—Excavations by Jesuit archeologists have revealed evidence confirming the Biblical story of the destruction of Sodom, Dr. John Oliver Lagorce, of Washington, vice president of the National Geographic Society, said.

Dr. Lagorce returned on the Leviathan after visiting the Rev. Father Nallon, head of the pontifical archeological expedition now working in trans-Jordania.

Dr. Lagorce said that the expedition, sponsored by the Vatican, had unearthed the site of Sodom. It is actually the site of three distinct cities, one built on top of another, he said.

Father Nallon told Dr. Lagorce there is every indication that the city was erased by a conflagration of great intensity.

SENATE VOTE NOT BOSSED, REED SAYS

Lauds Borah But Declares One Such is Enough; Has Seen No Dishonest Deeds

Votes cast in the United States Senate are the results of individual decision and not the result of orders from a boss, Senator David A. Reed declared, discussing the Senate and its work at the annual meeting and banquet of the Church Club in the University Club last night. He said:

"In the nine years I have been in the Senate I have had no evidence detected of any dishonest vote. This, I think, is due greatly to the six-year term. The six-year term is a very good thing; it is good that a man has to come home and make a report to the people who sent him.

"About 99 per cent of the work done in the Senate is vastly important, is wholly patriotic and entirely unselfish. Most of it is done in the committee room by the committee. The closed doors of that room, I think, practically dissolve party differences, and the men become as one party."

The Senator cited extremes of characters to be found in the Senate. Describing Senator William E. Borah, of Idaho, he said:

"He is always critical and constructive in his analyses. He is almost a dreamer and doesn't care anything about money. When he gets through with an opposition he has either riddled it through its weak spot, or it hasn't any weak spot. One character like this is good for the Senate; I don't know what we'd do with two of them."

Ernest H. McKinley, president of the Church Club, presided at the meeting at which the annual elections of the club were held.

Bryn Mawr College Crowns May Queen

BRYN MAWR, Pa., May 1.—(INS.)—Miss Elizabeth Baer, of Baltimore, president of the senior class of Bryn Mawr College, was crowned May queen here today as the campus became the scene of the annual May Day festivities.

More than 200 girls attended the coronation in Rockefeller Hall, which climaxed the May Day program that started at dawn.

Deputy Craig Named To Woodward Post

HARRISBURG, May 1.—(AP.)—James H. Craig, deputy secretary of internal affairs, today was named acting secretary until next Tuesday noon, when Philip Dewey, of Gaines, will be sworn in as head of that department, succeeding the late James F. Woodward.

Craig, who came to the Capitol from Altoona, has been with the department for 24 years.

Publisher in Bow Case Out on Bond

LOS ANGELES, May 1.—(AP.)—Frederick H. Girnau, weekly newspaper publisher, who is alleged to have published stories purporting to deal with incidents in the life of Clara Bow, film actress, obtained his release from jail on $6,000 bond. He had been in jail eight days, charged with sending obscene matter through the mails.

U. S. Court Rules Store Tax Legal

RICHMOND, Va., May 1.—(AP.)—The Virginia law which places a tax on distributing houses for chain stores similar to that imposed upon wholesale houses is not discriminatory or in violation of the Fourteenth Amendment to the United States Constitution, a Federal statutory court ruled here.

New Front Identifies W. L. Douglas Fifth Avenue Store

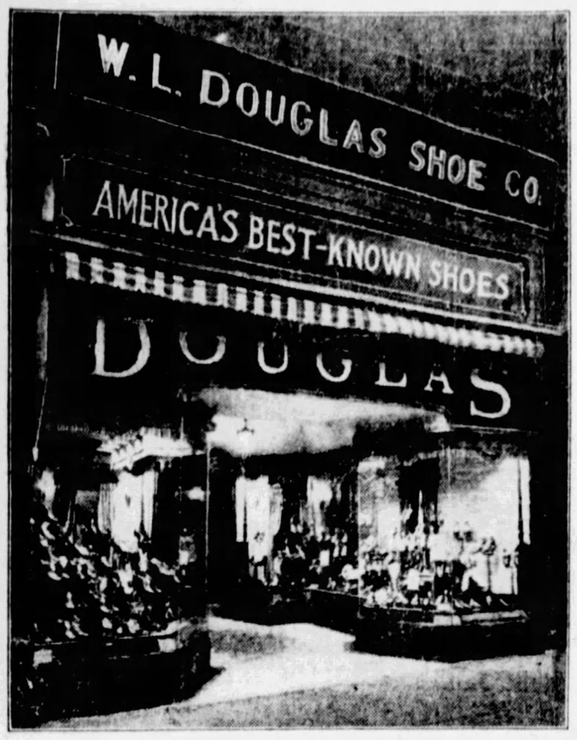

Complete interior alterations and new, modern, standard W. L. Douglas front, have been installed at the store of W. L. Douglas Shoe Company at 203 Fifth Avenue.

The store is one of a large number situated in the principal cities of the United States, which, with their uniform appearance, may be easily identified in the community.

The interior has an attractive arrangement displaying a very large stock of footwear for men, women, boys and girls. The woodwork is a beautifully grained walnut.

The new windows present an excellent display of Spring footwear, which may be inspected easily. This is one of the most modern store fronts which has been installed by the Douglas Company. The background construction of the window is a pleasing combination of craftex stone effect and grained walnut.

The store is under the management of Mr. Charles Hahn, who has been with the W. L. Douglas Shoe Company for almost twenty years.—Adv.

GIMBELS
Will
Not
Knowingly
Be
Undersold

LEGION HOME DEDICATED

Members of the George Walters, Jr., Post, No. 106, American Legion, Sharpsburg, last night dedicated their new home in the abandoned railroad station at Sharpsburg, a gift of the Pennsylvania Railroad.

Speakers included G. M. Sixsmith, superintendent of the Conemaugh division; Judge D. Paulson Foster, Judge William H. McNaugher, John B. Nicholas, commander Allegheny County Legion Committee; Charles Lane, Attorney E. Lowry Humes and William Farren.

SUSPECTS FACE MORE VICTIMS

Five bandit suspects, who preyed upon chain stores during the past several months, police assert, were arraigned before Magistrate John J. Sweeney in Mt. Washington Police Court this morning and held over until Monday on request of the arresting officers in order to have store managers attempt to identify them.

Twenty men and women have identified four of the men, the police said. They are: Harry Kelley, 29; William Sewell, 19, and Harry Lollo, 23, all of 32 Vinecliff street, arrested Wednesday, and Charles Kauf, 29, of 112 Williams street, arrested last night. Paul Walls, 24, of 32 Vinecliff street, also arrested Wednesday, was not identified, police said. W. J. Martin, 50, of 24 Vinecliff street, arrested with four of the men Wednesday, was discharged.

A high school student, Donald McIntyre, 15, of 326 Bailey avenue, is responsible for the arrests, police said. McIntyre is employed in a P. H. Butler store at 9 Judicial street, held up twice in a month. He became "peeved" when two robbers took 10 cents from him. While riding his bicycle, he saw Kelley, and declared he was one of the men who robbed him.

Beaten by Woman, Fined as 'Masher'

Mrs. Anna Foster, of 429 Denniston avenue, in morals court today testified that with her clinched fist, she slugged George Zambita, 28, of 1209 Buena Vista street, who was attempting to force his attentions upon her at the State theater last night. Zambita was fined $25 or 30 days in the workhouse by Magistrate James O'Connor who said to Mrs. Foster:

"You made only one mistake—you should have used a club."

Self-Styled Pastor Held for Court

Simon Brooks, alias Prince, 38, a Negro, who styles himself pastor of the Independent Universal Spiritual Association Church, 2400 Center avenue, was held for court today by Magistrate Leo Rothenberg in Central Police Court on charges of fortune telling, impersonating a clergyman and practicing medicine without a license.

Bermuda Rejects Woman Suffrage

HAMILTON, Bermuda, May 1.—(AP.)—A measure to confer the franchise on women was defeated in the Assembly yesterday by a vote of 21 to 11 after lengthy discussion by its sponsors.

The opposition gave no reason for its rejection. Proponents lowered the Assembly flag to half-mast.

Pinchot Grants 2 Slayers Respites

HARRISBURG, May 1.—(AP.)—Gov. Pinchot today issued respites to three condemned slayers, staying their execution from Monday, May 11, to the week of June 8. The respites were issued to Joseph Parse and Frank Powell, of Cambria County, and Alexander Williams, Negro, Delaware County.

Ohio Farmer's Wife Hangs Self in Shed

EAST LIVERPOOL, O., May 1.—The body of Mrs. Mary Hemphill, 46, wife of Frank Hemphill, was found hanging in a wagon shed on the George Mick farm, north of here, last night. Police said the woman had been ill.

Here's Fun and Pastime for Young and Old!

"Know Your Own Home Town"

WIN YOUR SHARE OF $1,000.00 IN CASH PRIZES

CONTEST PICTURE No. 27

Name of the City or Town ..... State .....

WHAT CITY OR TOWN DOES THIS PICTURE REPRESENT?

The answer to the above cartoon is among these names: New Castle, Rochester, Independence, Edinboro, Glassport, Apollo, Monessen, Scottdale, Hillcrest, Broadford, Black Mound, Duquesne, Bedford, Mercer, Nanty Glo, Confluence, Brownsville, Imperial, Orient, Greensburg, California, Huntington, Berlin, Ford City, Uniontown, Washington, Arcadia, Harmony, Deer Creek, Emporia, Punxsutawney, Meadville, Tyrone, Bakerstown, Altoona, Carnegie, Castle Shannon, Beaver Falls, Export, Johnstown, Wilkinsburg, Freedom, East Liberty, Oakland, Allegheny, Fort Pitt, Slippery Rock, West Union, Moundsville, Echo, Daisytown, Buffalo Mills, Crowsnest, or Rutter, Pa.; Grafton, Wheeling, Fairmont, Clarksburg, Kenwood, or Morgantown, W. Va.; Canton, West Point, East Palestine, Campbell, Bellaire, Mansfield, Stephenville, Bridgeport, Martins Ferry, Youngstown, Cortland, Wellsville, or Sebring, Ohio. Do not submit the answers to the cartoons until the end of the contest.

Read These Rules:

(1) Under the title, "Know Your Own Home Town," the daily and Sunday Sun-Telegraph will publish a series of cartoons to run consecutively for 40 days starting Sunday, April 5th. All of these cartoons will represent a city, town or borough in the reading area of the Sun-Telegraph and prizes will be awarded to readers who submit the neatest and most nearly correct set of answers.

(2) A total of $1,000 in cash prizes will be awarded, divided as indicated in another part of this announcement.

(3) This offer is open to all except employes of the Pittsburgh Sun-Telegraph and their families. You pay nothing. Files of the Sun-Telegraph are available at the Public Library or at the office of the Sun-Telegraph and you may make tracings of the cartoons if you desire.

(4) Answers in the contest are not to be submitted until the entire set of 40 has been printed. After the last (No. 40) cartoon has appeared, entrants will be allowed 15 days to submit their sets of answers. They are to be addressed to the "Know Your Own Home Town" Contest Editor, Sun-Telegraph, Pittsburgh, Pa.

(5) All Answers submitted become the property of the Pittsburgh Sun-Telegraph and none will be returned. The judges will be appointed by the Pittsburgh Sun-Telegraph and their decision will be final. In case of ties, a duplicate award will be paid to each tying contestant.

$1,000.00 in Cash Prizes as Follows:

First Prize	$200.00
Second Prize	$100.00
Third Prize	$ 50.00
Fourth Prize	$ 25.00
Fifth Prize	$ 15.00
30 Prizes at $10 each	$300.00
30 Prizes at $ 5 each	$150.00
20 Prizes at $ 3 each	$ 60.00
50 Prizes at $ 2 each	$100.00
	$1,000.00

CONTEST PICTURE NO. 28 WILL APPEAR IN TOMORROW'S

SUN-TELEGRAPH

Spear's Greatest RADIO Purchase Since RADIO BEGAN

TWO RADIOS IN ONE

At 1/2 PRICE

A Long and Short Wave Radio That Gets Everything!

11 Tubes--8 for Long Wave and 3 for Short Wave

An entirely new world of entertainment is opened up to you by this marvelous new Kennedy radio! First of all, it gives you the perfect enjoyment you expect from a 1931 model of a radio so famous for super-performance as the Kennedy. And in addition, it brings you short wave broadcasts—those fascinating voices of the air you've never heard before! Actually 2 radios in one! All this at HALF PRICE, tomorrow! Not an old model, but a step ahead! A new set made by an established concern.

OUTSTANDING FEATURES:

2 Sets in One—Short wave chassis operates separately from long wave. Use either one you wish.

Split Chassis—Long wave chassis in 2 parts, greatly reducing hum and line interference.

11 Tubes—8 tubes in the long wave set and 3 in the short wave. Includes 6 screen grid tubes.

Large Speaker—Fully dynamic. Gives you the famous Kennedy Life Tone, faithful reproduction.

Selectone Control—You can change the shading of the tone to suit your own taste or your own room.

Ready Vision Dials—Illuminated, in both long and short wave sets. You can mark the call letters.

Selectivity—Cuts off stations as easily and quickly as you hang up the telephone receiver.

Now You Can Get Foreign Stations

A click of the switch and you go air adventuring! Of course you cannot expect Foreign Stations with the regularity that you get locals. But you can get them with the same ease as distant stations on any radio!

And Police Calls!

You've probably heard occasional Police calls—enough to know they are dramatically interesting. Now you can get them regularly! In fact, you'll find "air fishing" tremendously exciting with the new Kennedy short wave radio.

Brand New 1931 Royal Model

KENNEDY

The Royalty of Radio

1911 1930

A Really Magnificent Piece of Furniture As Well!

The finest model in the entire Kennedy line! You'll know the instant you see it that this is far from an ordinary radio! A magnificent large, lowboy cabinet designed with true artistry. The center panel is beautiful V-matched striped walnut with carved molding. The side panels are lovely butt walnut. Structural parts are fine cabinet woods. Feet are distinctively carved. No matter what set you now own—no matter when you expect to get a new radio, by all means see this set—tomorrow!

Regular Price $270.95—Tomorrow

$135 COMPLETE

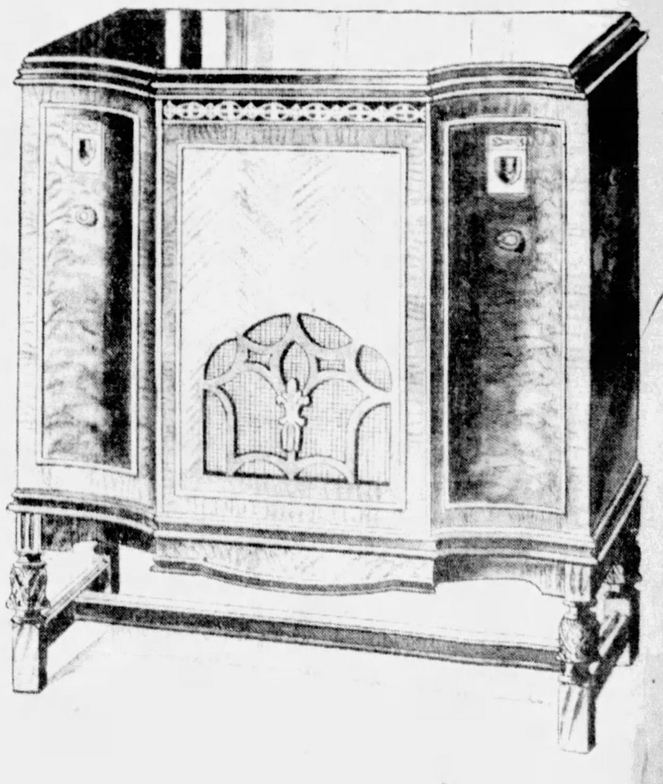

With Eleven Genuine Cunningham Tubes Installed and Serviced

Small Payment Delivers - Balance Easy Monthly Terms

DOWNTOWN STORE 911-921 PENN AVE Open Saturday Night

SPEAR'S

EAST LIBERTY STORE BROAD AND COLLINS Open Saturday Night

See Our 8-Col. Furniture Ad, Page 26

99.50 Model C 1931 Whirlpool

74.50

Please see this Whirlpool before you spend a nickel for a new Electric Washer! This is not "supposed" to be a $99.50 value. It ACTUALLY is one. Fine time construction—a fine big model—a safe, fast, thorough Washer! Only a limited number left!

$5 Delivers!

Let the General Electric Cleaner Work for You

This is the newest 1931 model—more powerful—a real dirt getter. Fully guaranteed! A marvelous value at..... **27.50**

$1 Down! 50c Weekly!

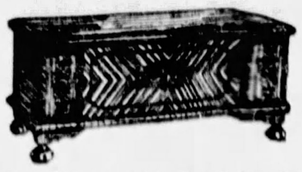

Simmons DAY BED

19.50

With $1.95 Gift!

New Spring 1931 models! Automatically opens to double size. Completely equipped!

Lane Guaranteed Cedar Chest

With $2.99 Gift!

A $250 Free Insurance Policy against moth damage goes with this Lane Cedar Chest! That's how good it is! This magnificent model with diamond matched Walnut veneered interior, only..... **29.95**

Easy Terms

Latest Styles In Gas Ranges!

And the 10% Gift Certificate with every Stove purchased means an extra saving for you over our already low Anniversary prices.

Easy Terms!

Simmons Bed Outfit

Solid Panel Simmons Bed in Grained Walnut
Simmons Mattress
Simmons Coil Spring

29.95

With $2.99 Gift!

A "Better" Bed Outfit in the truest sense of the word. $39.95 regularly!

Easy Terms!

Both Spear Stores!

SPEAR'S 38th ANNIVERSARY

See Our Sensational Radio Ad on Page 25

Make This Extra Saving at Spear's! A Gift With Every Purchase!

A Free Gift, yes! But a Gift that you actually earn by participating in Spear's 38th Anniversary Sale! For with every purchase that you make right now, we give you a Gift Certificate filled out with your name and the amount of the gift to which your purchase entitles you. The gift is equal in value to 10% of your purchase and is entirely of YOUR OWN SELECTION! The Gift means an EXTRA SAVING, for it is in addition to the greatest Anniversary Values in Spear's history! Take advantage. (The only exceptions to this offer are some nationally advertised articles).

Every Article in Spear's Anniversary Sale Is Fully Guaranteed to Be Spring 1931 Fashion-Right Merchandise at the Lowest Prices!

Nobody would knowingly buy old merchandise that has lain in somebody's warehouse, or been on somebody's sample floors for months, EVEN if you WANTED to buy merchandise like that YOU COULDN'T find a piece of it at SPEAR'S.

This is the reason SO MANY people like to buy at Spear's. They KNOW they can depend on SPEAR'S for fresh, clean, up-to-the-minute home furnishings, and they know, too, that Spear's nation-wide buying power brings VALUES that always LEAD.

Spear's sell SO MUCH and sell it so FAST that there is a constant flow of the newest things into our store every day!

Our 38th Anniversary Sale values are attracting thousands of new customers to us. It is indeed gratifying to know that our policy meets with such wide approval.

After 38 years, we are more strongly entrenched than ever in the hearts of Pittsburgh home-makers, and Spear's will never stop working to deserve this confidence.

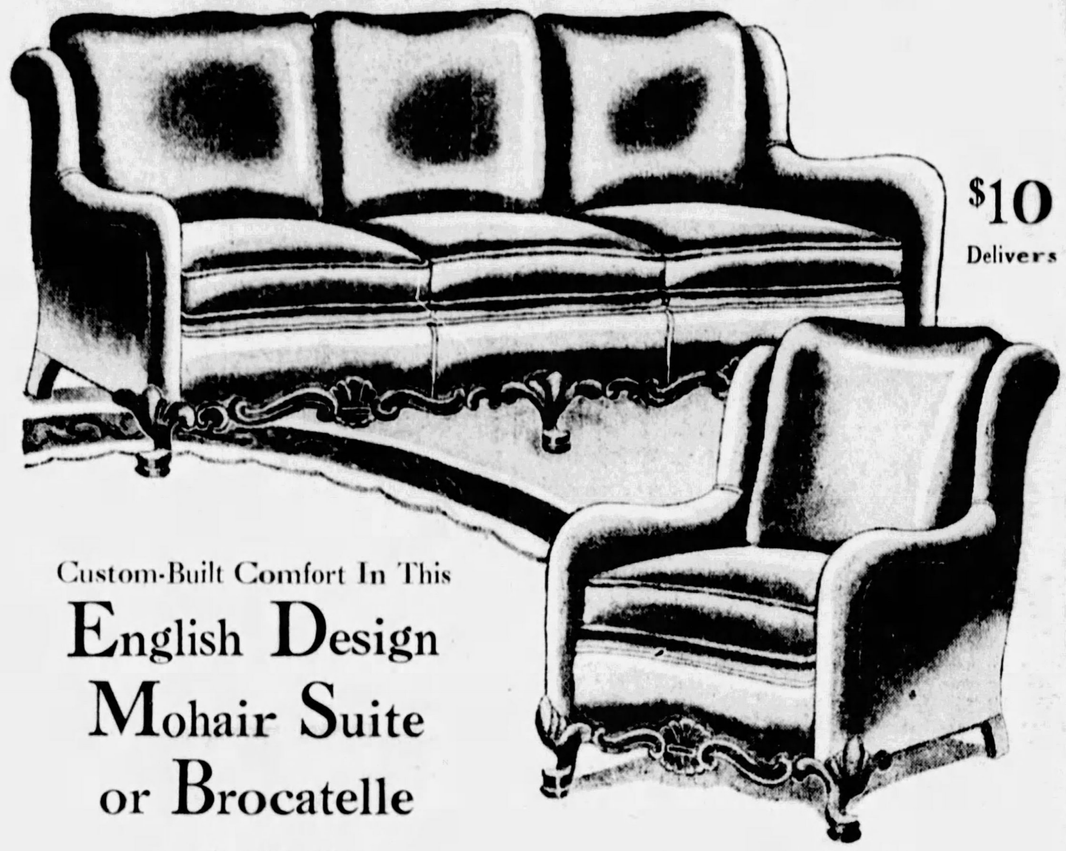

$10 Delivers

Both Spear Stores Open Till 9 P. M. Saturday!

Custom-Built Comfort In This

English Design Mohair Suite or Brocatelle

$139

Spear's 38th Anniversary Sale brings you this luxurious suite at this low price. Truly an achievement, for furniture of this high type is seldom seen under $225! The inner construction matches in integrity the outward beauty of appearance! Notice the graceful low swinging lines of comfort—remember that the cushion seats and cushion backs are filled with downy floss! Full webbed construction! In exquisite shades of fine Mohair or Brocatelle. A Saturday feature—don't miss it.

A $13.90 Gift Of Your Own Selection

Included With This Suite!

This is Spear's Anniversary Present to you—your choice of anything in this store equal in value to $13.90. Actually an extra 10% saving over the already low Anniversary price of this gorgeous Mohair Suite! Select a nice Table or a Lamp or whatever YOU please. It's a $13.90 Gift which you earn by participating in Spear's 38th Anniversary Sale! A saving you can make at no other time!

Sidewalk Bicycles

9.95

With 99c Gift!

All ball-bearing, with mudguards, bell and tool bag. For boys and girls, 6 to 12 years.

Charge It!

SERVEL

Hermetically Sealed Electric Refrigerator

Simplified Refrigeration!

Do you know why we stress the fact that Servel's operating unit is Hermetically Sealed? Because that eliminates FOR ALL TIME the bother and expense of repairs in your kitchen! This is just one of Servel's important features! Servel is the ONLY Hermetically sealed Electric Refrigerator selling at this low price! It is a great value—come in and see it tomorrow!

$169

$10 Delivers! Installed and Serviced!

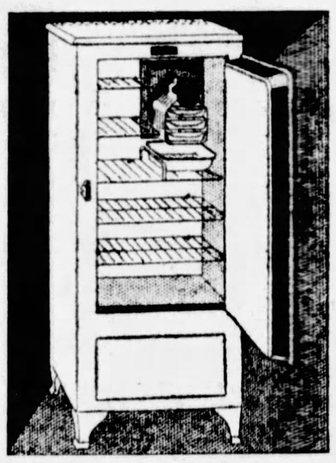

Anniversary Savings On Summer Needs

Buy Your Porch Rocker Now!

This fine, big Rocker with auto-spring-seat and upholstered back and seat, in lovely colors at saving of one-half price tomorrow! **6.95**

With 69c Gift!

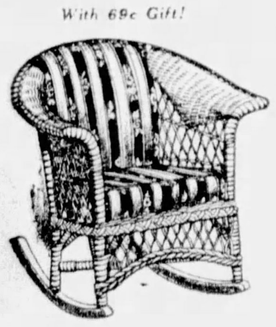

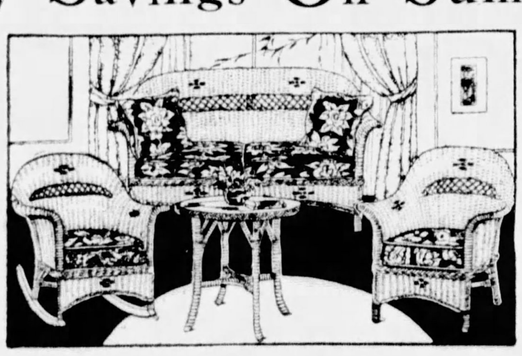

7-Piece Set With This Steel Refrigerator!

With $1.89 Gift!

Grey, Green or White All-steel Refrigerator. The popular 3-door sidecer style. Great value at..... **18.95**

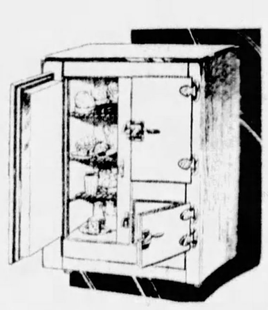

Beautiful 6-Piece Porch Group

36.50

With $3.65 Gift!

Settee, Arm Chair and Rocker with auto spring seat cushions! Table to Match—2 Porch Pillows!

We are proud of the high quality of our Fibre Furniture. It's made under our own supervision. This group is an example of the wonderful values.

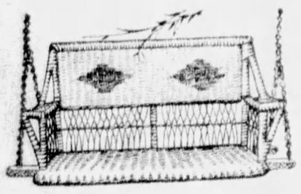

Handsome Fibre Swing!

9.95 As Illustrated! Baronial finish—5 ft. outside measurement!

With 99c Gift!

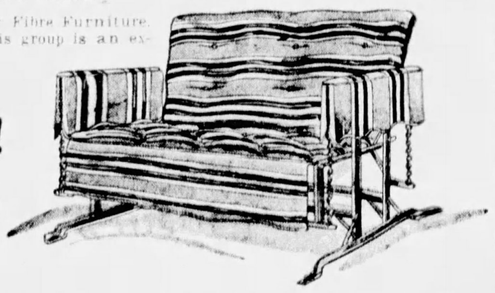

Love Seat Glider!

The lowest price in all Pittsburgh for this truly high-grade 2-passenger Glider! **5.50**

With 55c Gift!

FREE! Drip Pan, Ice Tongs, Shaver, 4-Piece Glass Dish and Pick included with every Refrigerator.

Rugs

A GIFT With Every Rug!

Excepting Gulistans and Shawchaws!

Means an extra saving for you over our already low Anniversary prices. Thousands of Rugs to select from. All new Spring 1931 stock from world famous mills.

Seamless 9x12 Velvets **19.50**

Seamless 9x12 Axminsters **27.75**

Seamless 9x12 Wiltons **57.50**

GULISTANS **$125**

Convenient Terms!

A $10 Gift of Your Own Selection Included With This Dining Set!

$100 Never Bought More Style, Quality and Beauty! 10-Piece Dining Suite!

As illustrated! A suite of refined design with the preferred Pedestal Style Extension Table! Built of beautifully contrasted Walnut veneers combined with other good woods! Spear's guaranteed construction throughout. Five additional Chairs not shown, included!

$10 Delivers! Both Spear Stores!

This 4-Piece Bedroom Suite Is the Sensation of Our Anniversary Sale!

With a $10 Gift of Your Own Selection!

As illustrated! A New Spring 1931 suite, fashion-right in every detail, with many comfort-giving features you will appreciate! Beautifully finished in genuine Walnut veneers! The 4 gorgeous pieces shown . . . $100 tomorrow only!

$100

$10 Delivers! Both Spear Stores!

DOWNTOWN STORE 911-921 PENN AVE *Open Saturday Night* — **SPEAR'S** — **EAST LIBERTY STORE BROAD AND COLLINS** *Open Saturday Night*

FREE PARKING FOR CUSTOMERS, REAR OF STORE — HEADQUARTERS FOR G&J TIRES

CLASSIFIED ADS
BUY, SELL, RENT FOR YOU

Pittsburgh Sun-Telegraph

METROPOLITAN
DISTRICT NEWS

FRIDAY, MAY 1, 1931

Drive for Relief Fund Extended Two Weeks

KERR CALLS O'HERRON RECORD PARLEY

SIDEWALKS of PITTSBURGH

By William Pfarr

William Pfarr

John Meyers, elevator dispatcher in the Keystone Bank Building, is an excellent likeness of Andrew W. Mellon . . . And not a day passes that somebody doesn't ask him if he realizes it . . . Then there's the case of Joe Quinlan, the golfing engineer . . . The night before he was to leave for Milwaukee, to where he had been transferred, his friends at Schenley Park gave him a big dinner and said nice things about him . . . And the next day, just as he was ready to board his train, he got word that the transfer had been cancelled . . . Who said there was no justice? Six months ago we had to put an extra nickel in a pay station telephone . . . Yesterday a man from the telephone company came around and returned it . . . What this country needs is a five-cent cigar and a tournament for left-hand golfers . . . Suggestion to walkers: Try Wylie avenue, all the way out to Herron Hill, for a stiff climb . . .

The next time Rabbit Maranville comes to town get him to tell you about the $100 fine Barney Dreyfus plastered on him once . . . Barney promised to return

the fine to Rabbit's little daughter if the Rabbit would stay off hard likker for the rest of the season. . .And when Barney handed him the check for a hundred at the end of the season the Rabbit piped, "What, no interest!" . . . If Chris Walter, the artist, injects the pessimistic note into his future canvases it'll be because his daughter, Nancy, and her husband, Jack Caneta, lost all their jewels when all those people were drowned on the good ship Florida off the coast of Spain . . . Thought on a rainy day: How much fan mail does the announcer get who announces the river stages? . . . And which river has the best stages? . . . Ah, well, the old Cycler Club in McKeesport doesn't hold any more races, but Pop Caughey still rides a wheel across the stage every time they put on a show . . . And how much does that blind man, who plays the harmonica and the banjo at the same time, average in a week? . . . He's playing the street cars now, and his young assistant passes the hat . . .

* * *

A well-done paragraph from Joe Root: On Ardmore boulevard a truck was stalled. I had to pull up behind it. The driver approached, brandishing a large can. He asked me to drive him to the nearest gasoline station. His tank had run dry. I said I'd let him syphon enough

from my tank. I did. He did, and we both rolled on. Not unusual? . . . Ah, but it was a gasoline-tank truck.

George Campbell and George Brawner, well known attorneys, used to oppose each other as reporters 20 years ago on the courthouse beat . . . If Paul Waner breaks any hitting records this season the credit might go to Joe Levine, former Pittsburgher who is running Varney's restaurant in Miami . . . Joe came to town for a visit with a crate of papaya which he gave Paul, who ate the melon in Miami all winter and reckoned it would put a couple of hits in the wood . . .

Homestead Thieves Balked by Safe

Thieves were unsuccessful in an attempt to open the safe in the office of the Keystone Auto Corporation, Seventh and Ann streets, Homestead, last night, according to a police report. The building was entered through a rear window.

WILL ROGERS SAYS

EL PASO, Tex., April 30.

To the Editor, Sun-Telegraph:

Back in El Paso where I left the United States just three weeks ago. Have traveled thirteen thousand miles all by regular passenger lines, (no special plane or trip); Fare less than a thousand dollars. Not a forced landing, not a plane even late. Radio on every ship. You are in touch with even Hollywood while flying over Nicaragua.

Visited 16 foreign countries including New York City. Saw everything I was looking for but Sandino. I do want to see him. I don't believe he is responsible for everything that happens down there. Yours, WILL.

TEAMS ADD $38,622 TO TOTAL

Workers to Push Campaign To Reach $3,000,000 Goal Needed to Provide Jobs

The Allegheny County Emergency Association will continue its drive to raise $3,000,000 for the successful operation of the Pittsburgh plan for the stabilization of employment for two more weeks, it was announced yesterday by Attorney J. F. MacCloskey, general chairman of the movement, at a meeting in the Pittsburgh Chamber of Commerce.

Reports amounting to $38,622.25, representing the efforts of the solicitors since last Thursday, were made yesterday, bringing the total of contributions to the campaign up to $1,184,542.73. Of yesterday's reports, Division "B," the chamber unit under General Chairman T. P. Gaylord, was credited with $32,634.24. Division "A," soliciting individuals under General Chairman Walter C. Carroll, reported $5,988.01.

Many residents of the city and county, MacCloskey said, were under the impression that the campaign was over, and as a result were hesitant about contributing to solicitors.

During the extended two weeks of the drive the workers will meet twice in the chamber to make reports. The next meeting is scheduled for next Thursday.

DUQUESNE HEAD BEGINS DUTIES

Dr. J. J. Callahan, who has been acting president of Duquesne University since the retirement of the Rev. Martin A. Hehir, today began his duties as the formally inaugurated president, following the installation ceremonies yesterday.

A series of impressive religious and academic services was climaxed last night with a banquet in Schenley Hotel. Educators and civic leaders paid tribute to Dr. Callahan.

Included on the program were Dr. James N. Rule, acting superintendent of the State Department of Public Instruction; Dr. Thomas S. Baker, president, Carnegie Institute of Technology; Bishop Hugh C. Boyle; Dr. S. B. Linhart, secretary, University of Pittsburgh; Edward A. Pace, vice rector of the Catholic University of America, and Raymond M. Marlier, president, Duquesne University Alumni Association.

State Senator Frank J. Harris was toastmaster.

Family on Air Tour With Lion in City

George H. Huchinson, of New York, his wife, two small daughters and their lion cub "Governor," arrived at Bettis Field last night on their way from Columbus to Charleston. They are making an air tour of the country and carry with them a document signed by President Hoover and governors of 41 states which they have visited. When they have completed their tour the document will be placed in the Smithsonian Institute, Washington.

Pauline Stark Sued By Mate for Divorce

LOS ANGELES, May 1.—(INS.)—Jack White, film producer, today was seeking a divorce from his wife, Pauline Stark, film actress, who recently sued him for separate maintenance.

His complaint charged her with too much drinking, jealousy, calling him names and kicking him in the face.

Railroad Worker Held Up, Stabbed

Railroad police today were investigating the stabbing of George Pappas, who lives at the Baltimore and Ohio Railroad camp at Glenwood, during an attempted holdup last night. Pappas, who received a slight stab wound on his arm, said two men held him up.

Academic Procession As Duquesne Installed New President

Photo by Pittsburgh Sun-Telegraph.

LONG ACADEMIC PROCESSION OF FACULTY MEMBERS AND GUESTS INTO MEMORIAL HALL

BISHOP BOYLE

Photo by Pittsburgh Sun-Telegraph.

THE VERY REV. J. J. CALLAHAN

Father Callahan entering Memorial Hall with Bishop Hugh C. Boyle, head of the Pittsburgh Diocese, and his predecessor, Father Hehir, to be installed as Duquesne's president.

THE VERY REV. MARTIN A. HEHIR

Photo by Pittsburgh Sun-Telegraph.

DR. WILLIAM JACOB HOLLAND DR. JOHN G. BOWMAN

Chancellor Bowman, representing Pitt, and Dr. Holland, representing the American Philosophical Society, at the ceremony.

EVANS WILL GET BOOKS TODAY

City Contracting Company To Present the Evidence Asked on Public Works

A conference regarding the records of the M. O'Herron Company, contractors who have done a large amount of work for the city, is scheduled for this afternoon in the office of Controller James P. Kerr with Assistant District Attorney William J. Colvin and Attorney W. W. Stoner, counsel for the M. O'Herron Company, present.

Colvin, after a telephone conversation with Stoner, said the latter had the impression that Attorney Henry Oliver Evans, who made the charges of inefficiency in the Department of Public Works, had completed his case and would not insist that the O'Herron records be produced.

O'HERRON RECORDS

Evans, however, said he would like to have the books brought in for inspection.

He said:

"In view of the testimony that the 1928 records of the M. O'Herron Company were destroyed, I believe it would be only proper to allow the auditors to inspect any books which the M. O'Herron Company may have."

Dr. Kerr said he would not have the authority to compel a business organization to display its books and that it would require a court order.

Colvin said he has been assured that the books will be presented for inspection. He arranged the conference in order to clear up misunderstandings.

The records were first demanded by Evans in the Public Works investigation in order to determine the number of trucks used in hauling earth from the Boulevard of the Allies.

When it was testified that the books for 1928 were burned, Evans asked for the 1930 books on the ground that there were several contracts in that year in which large increases were noted in the final estimates.

AUDIT CONTINUES

The double audit in the Department of Supplies will not likely be completed before another week or 10 days, according to Dr. Kerr.

Auditors of the Citizens' Committee today were looking over information secured from the Department of Supplies on office procedure and records, following a three-hour conference yesterday with Director W. R. Dunlap and Chief Clerk John Lang.

Dunlap said:

"We showed the auditors our records and explained our system. They looked over a number of contracts. We clarified and straightened out some things in which they were interested very much."

What the auditors were "interested in" Dunlap would not say.

M. C. Conick, of Main & Co., auditors, today was in Findlay, O., to examine the Cooper Tire Company's transactions with the City of Pittsburgh. Conick carried a letter from City Controller Kerr requesting the company to permit the examination.

Clerk Fined $25 On Rum Charge

Edward Harrston, 30, of 15 Wooster street, a clerk in a grocery, arrested when police found a quantity of moonshine in the store, was fined $25.

$50 in Prizes Weekly for News Tips

Are you alert? Do you wish to make your alertness pay? The Sun-Telegraph is presenting the opportunity. Every week it is offering a total of $50 in prizes for NEWS TIPS telephoned to the News-Tip Editor, Grant 6500.

If you know of an accident, a business merger, of a big building project—that is NEWS. Watch especially for unusual stories about children and animals and for stories that lend themselves to interesting pictures.

For the best exclusive news tip of the week $15.00 will be given; for the second best, $10.00; and for the next 25 best, $1.00 each.

Phone News-Tip Editor, Grant 6500.

Changes in Auto Code Balk Gouge for Towing

(This is the second of a series of articles on proposed changes in the Pennsylvania Motor Code, now pending before the Legislature. The stories were prepared by the Pittsburgh Motor Club for the Sun-Telegraph.)

Proposed changes in the provisions of the state motor vehicle code to prevent police and garage abuse of the section of that code which permits cars either abandoned or illegally parked to be towed away on police orders, are now before the Legislature. They are:

1—That fixed towing and storage charges must be fixed by each municipality.

2—That no automobile shall be removed under an impounding ordinance if the owner or driver of the machine is present and willing to remove it.

3—That any municipality impounding a vehicle shall be liable to the owner for any damages sustained by the vehicle while being removed or while impounded.

4—That all impounding garages must be bonded so they can adequately repay owners of vehicles for any damage resulting while the machines are being held.

5—That police must notify the owner of an impounded vehicle within 12 hours after seizure that his car has been confiscated.

6—That an owner may pay towing and storage charges against his car "under protest" and in so doing be entitled to a hearing before a magistrate asking for a refund of his payment if he believes the seizure was illegal or unwarranted.

Veteran Rivermen Retire on Pensions

Two veteran members of the marine department of the Carnegie Steel Company were retired on pensions by the company today. They are James Horton, of Homestead, who has been 50 years with the company, and at present is engineer of construction of river equipment, and Capt. Calvin L. Blazier, of Baden, who has been with the company 13 years, and who has spent 53 years on the rivers.

MOVING DAY'S ACTIVITY LESS

America's annual moving day today found activity in Pittsburgh about 25 per cent lower than in previous years, real estate men and transfer company officials estimated.

Cuts in rents and a general inactivity in sales of private homes were among the principal factors causing the drop, they said.

It was estimated that by tonight 21,000 families in the Pittsburgh district will have changed their addresses since April 1.

Choir Gives Recital To Aid Musicians

A concert for the benefit of the Lutheran Inner Mission and the relief of unemployed musicians was given by the Pittsburgh Lutheran Choir of 200 voices, and a six-piece orchestra of the Pittsburgh Musical Society in Carnegie Music Hall last night. Homer Ochsenhirt directed the choir. Among artists taking part in the program were Etta G. Cunningham, Sarah Logan, Will Rhodes, Cass Ward Whitney, Gene Baldridge, Raymond Griffin, Earl Truxell and Earl Mitchell.

Foch Disappointed With U. S.-French Argonne Offensive

In yesterday's installment Marshal Foch told of the various Allied attacks in September, 1918. Under the Allied offensive actions that started in July, 1918, the Germans were falling back and Foch formulated plans for a general offensive late in September from the Meuse to the North Sea. Already the American forces had wiped out the St. Mihiel salient and a series of further drives were ordered. In today's instalment Foch describes the plans for the Meuse-Argonne offensive in September, 1918.

By MARSHAL FERDINAND FOCH

Commander-in-Chief of the Allied Armies During the Closing Phases of the World War.

Translated from the French by Col. T. Bentley Mott.

CHAPTER XXXIV.

The Franco-American maneuver of September, 1918, was so prepared that it could be extended, according to the march of events, from the Meuse to the Ailette. These orders, as now perfectly worked out, satisfied me, except for the parts which limited the advance of each army with the purpose of assuring better liaison between them. This restriction offered the risk of preventing a priori the favorable exploitation of opportunities that might arise and impairing the ardor of the troops; this must at any cost and under all circumstances be maintained intact.

My preoccupation over this point led me on September 25 to draw up the following note:

"The nature and importance of the operations undertaken for the 26th requires that all its advantages be followed up without delay; that the rupture of the line of resistance be exploited uninterruptedly to as great a depth as possible; for this reason, halts in the development of the action must be avoided.

"This applies especially to the advance of the American Army between the Meuse and the French 4th Army. As the strength of this army relieves it from all risks, it must, without further instructions and upon the initiative of its commander, push forward its advance as far as possible.

"The American Army therefore must endeavor before all else to press its advantage as far and as promptly as possible in the direction of Buzancy.

"The French 4th Army is to cover the American Army by advance toward the Aisne near Rethel, and this must be executed with similar speed, resolution and initiative. The 4th Army must in all cases endeavor to maintain liaison with the American Army, but under no circumstances must it slow up the march of the latter, which remains the deciding factor.

"Hence there must be no question of determining for these armies fronts they are to reach but not pass, unless they get further orders; such restrictive instructions would tend to prevent fully exploiting favorable circumstances which may arise and impair

(Continued on Page Forty-four.)

SCHOOLEY PLANS CENTRALIZATION OF CITY COLLECTIONS

PARKING FEES TO BE PAID TO TREASURER

Calls Conference to Map Out New Policy for Taking Up Money Given for Permits

A conference to bring about centralization of all license and permit activities into the city treasurer's office will be held Monday by Treasurer Roy D. Schooley, City Solicitor Charles A. Waldschmidt and Paul M. Kydd and Maj. Philip Matthews, of the Pittsburgh Bureau of Governmental Research.

At the same time Schooley said he planned to make a personal visit to the Allegheny and Monongahela river parking wharves to determine what system he would use in bringing about collections of parking fees from motorists, he said.

"Legislation passed by the General Assembly provides that all fees and assessments—including dance permits, building permits and parking fees—be paid directly into the treasurer's office. It is possible that our department will be so enlarged by this new activity when it becomes a reality that we shall have to use space in the main lobby of the City Hall."

ORDINANCE PLANNED

All these activities now come under the jurisdiction of various departmental heads. It is likely that legislation will be presented to Council soon empowering Schooley to take over this business.

Commenting on the parking situation at the wharves Solicitor Waldschmidt said:

"Physical work of operation of the wharves would be under supervision of the Public Works Department, but Treasurer Schooley would be empowered to place clerks down there to collect parking fees."

CHARGE REVENUE LOSS

When Council decided to turn over operation of the wharves to the Public Works Department, the Public Safety Department entered vigorous protest. Schooley then called Council's attention to his duty as outlined by state legislation.

The parking matter came up when the Pittsburgh Building Owners and Managers Association protested that inefficiency of the Safety Department resulted in decreased revenue.

BESIEGED MAN SENTENCED

John Kostyak, 58, the merchant of Noblestown, who barricaded himself in his store and defied constables, detectives and $52 worth of tear gas, was sentenced 15 months in the workhouse today in Criminal Court after his conviction on two charges of assault and battery and one of pointing firearms.

E. M. Hartness, Oakdale police chief and truant officer, testified he met resistance April 2 when he attempted to serve a warrant on Kostyak. The officer said Kostyak had employed two girls, 11 and 12, in his store.

Hartness said he enlisted the aid of constables and county detectives when Kostyak threatened him with a shotgun.

Kostyak's request to plead his case before the jury was refused by Judge A. B. Reid.

Wardens Fight Fire On Piney Mountain

CARLISLE, Pa., May 1.—(INS.)—State fire wardens and volunteers today were battling a stubborn blaze on Piney Mountain in the South Mountain Range, which was sweeping toward the village of Georgetown, south of here.

Two blazes were brought under control late yesterday afternoon after volunteers battled for six hours.

Camp Awarded Pitt Chemical Medal

Samuel Charles Camp, graduate of Langley High School, was this morning awarded the Phillips medal in chemistry at a student assembly in Memorial Hall, for highest honors in chemistry. The award was made by Dr. Alexander Silverman. Recently, Camp won a membership in the American Chemical Society for highest honor in chemistry during his first three years of residence at the university.

Grass Fire Perils Home in Beechview

A grass fire in a vacant lot threatened the adjoining residence of Patrick Spero, at 1432 Hampshire avenue, Beechview, yesterday. Firemen confined the blaze to the lot. An hour prior to the fire, Spero fell dead while working in a garden in the rear of the house.

Minister's Home Destroyed by Fire

The two-story frame home of R. H. Bagley, a Negro minister, of Reel road, Ross Township, was destroyed by fire late yesterday.

West View, Quail, Laurel Garden and Fairview volunteer fire companies were summoned, but when they arrived flames were sweeping the entire structure.

Siamese Royal Parents-in-Law Honoring America's Unknown Soldier's Grave

Photo Copyright, 1931, by International Newsreel.

PRINCE ARAJUNDA SVASTI . . . HE'S BACK AT HIS CLASSES

Prince Arajunda, brother of Siam's queen, back at his Yale classes after his trip to greet his sister and brother-in-law.

Photo by Wide World.

PRINCE AND PRINCESS (LEFT) SVASTI, UNCLE AND AUNT OF KING PRAJADHIPOK, AT TOMB OF UNKNOWN SOLDIER

The parents of Siam's Queen Rambai Barni with U. S. naval and military aides assigned to the royal party as they decorated the Tomb of the Unknown Soldier at Arlington on behalf of King Prajadhipok, ordered by his physician to rest.

RULERS OF SIAM QUIT CAPITAL

WASHINGTON, May 1.—(INS.)—The King and Queen of Siam brought their visit to Washington to a close today and left the capital for Scarborough, N. Y., where they will remain for the duration of their American stay.

Their special train left Union Station at 10:02 a. m. There was only a small crowd at the station to see them off.

Next week specialists will go to Scarborough to perform an operation on the King for the removal of a cataract from his left eye. He was told yesterday by Dr. William H. Wilmer, noted Baltimore specialist, that the operation was necessary to save his eyesight.

VETS' MOTHER TO VISIT FRANCE

Accompanied to her boat by her two sons from Pittsburgh, both of whom were disabled during service overseas, Mrs. Tabitha Bateman, the only Gold Star war mother from St. Petersburg, Fla., to join the contingent going to the battlefields of France this spring, will sail from New York on the S. S. George Washington on May 6. Her sons, Harry C. Bateman and Allen E. Bateman who served in the 28th Division and the 5th Marines respectively, live at 713 South avenue, Wilkinsburg. While in France Mrs. Bateman will visit the grave of her son, Russell, who died there during the World War. The trip will take about six months, after which she plans to stop here upon her return.

Gas-Drenched!

Photo Copyright, 1931, by International.

MRS. OPAL LOGAN KUNZ

Mrs. Kunz, New York aviatrix who by masterly piloting saved her life at Washington-Hoover airport, Washington, D. C., when raw gasoline, pouring into her face from a broken line, blinded her. She landed without injury, tore down a fence.

SCHULTZ WINS PITT HONORS

An athlete and football letter man with an almost perfect scholastic record is Edward Albert Schultz, better known as "Eddie," who today received the highest honor given to a senior at the University of Pittsburgh—he was named as the student who, in the opinion of his fellow students, best represents the type that the university aims to produce and was given the George Wharton Pepper prize of $100.

Mr. Schultz

For several semesters his scholastic record was perfect and at no time did he have more than one grade that was not "A."

He also earned his way through college, selling and tutoring, and has been honored by offices in many honorary organizations on the Pitt campus. He is vice president of student council.

'LILY' THREAT WINS DIVORCE

You won't need money tomorrow because you will have a lily in your hand.

George Montgomery, a draughtsman for the Carnegie Steel Company, so threatened his wife, Marie Montgomery, Corey avenue, Braddock, before beating her after she had asked him if $10 was all he had, according to her testimony in Common Pleas Court, Judge Sylvester J. Snee granted her a divorce.

She testified he kicked her a month after their marriage March 3, 1917, and that on other occasions he brought friends home intoxicated and ordered her out of bed so they could sleep. She said she definitely left him December 31 last, after having left him several times previously.

Suspect Held In Store Entry

Isaac Parker, 29, a Negro, of 2150 Falcon street, arrested, police say, when they surprised him in a grocery at 401 Kirkpatrick street early yesterday, was held for court today by Magistrate Leo Rothenberg in Center Avenue Police Court on a charge of entering a building.

Shop Gimbels and See For Yourself

TWO MEN KILLED IN STABBING AFFRAYS

Peacemaker Slain Trying to Stop Battle by Women; 1 Dead, 1 Hurt in Duel

Two Negroes were dead today and another was in serious condition as a result of stabbing affrays on the South Side and in the East End last night.

Lee Smith, 35, of 6510 Frankstown avenue, was stabbed to death while playing the role of a peacemaker on the second floor of a house at 101 Paulson avenue, police said. Two Negro women were reported to have been fighting in the place when Smith intervened. One of the women, police declared, stabbed Smith and fled. Police arrested five Negroes for questioning.

John Hamilton, 25, Negro, of 62 South Thirtieth street, died in South Side Hospital shortly after he had been stabbed, police said, by Samuel Dais, 35, Negro, in the latter's home at 2915 Carson street, during a knife duel. The fight began, according to police, when Dais returned home and found Hamilton with Mrs. Dais. Dais, stabbed in the neck, was taken to South Side Hospital. Mrs. Dais was arrested.

$450,000.00
DIAMONDS ⁘ PEARLS
DIAMOND JEWELRY
WATCHES ⁘ CLOCKS
SILVER ⁘ CRYSTAL
Reduced
25% TO 50%
IN OUR
45th ANNIVERSARY SALE

Every Unmounted Diamond, Every Piece of Jewelry, Silver, Crystal and Leather, Every Watch and Clock . . . Our Complete Stock . . . *At a Savings of At Least 25%.*

PLATINUM WEDDING RINGS . . $12.45 — Regularly $25.00 and $30.00
DIAMOND WEDDING RINGS . . $94.45 — Complete circle in platinum
DIAMOND ENGAGEMENT RINGS . $62.45 — Our famous $100.00 ring
PLATINUM RING MOUNTINGS . . $16.45 — Regularly $30.00 to $50.00
DIAMOND ENGAGEMENT RINGS $362.45 — Regularly priced at $500.00
WHITE GOLD RING MOUNTINGS . $7.45 — Regularly from $10.00 to $16.00
SILVER MATCH BOXES AND TRAYS $1.45 — Individual, $2.00 to $3.00 each

WALTHAM TRAVELLING CLOCKS . $16.45 — Eight Day, regularly $25.00
MEN'S ELGIN STRAP WATCHES . . $9.45 — Very sturdy, regularly $16.50
LADIES' GRUEN WRIST WATCHES $26.45 — 15-Jewels, solid gold, $40.00
LADIES' ELGIN WRIST WATCHES . $16.45 — Rectangular, regularly $25.00
HAMILTON POCKET WATCHES . $34.45 — 17-Jewels, regularly $50.00
STERLING SILVER BOWLS & TRAYS $22.45 — Regularly $30.00 and $35.00
IMITATION STONE NECKLACES . $ 1.45 — Regularly $3.50 to $6.00

SAM. F. SIPE
424 WOOD STREET at DIAMOND

YOUNG WOMAN, MAN KILLED IN AUTO ACCIDENTS

MACHINE FALLS 50 FEET TO ROADWAY

Sharpsburg Girl Struck As Motorist Dodges Boy; Emsworth Youth Loses Life

A young woman and a man were dead today as a result of automobile accidents in Sharpsburg and Emsworth last night.

Miss Rafia Procopio, 22, of 323 Thirteenth street, Sharpsburg, died in St. Francis Hospital early today from injuries suffered several hours before when she was struck by an automobile driven, the coroner's office reported, by Harry J. Lauer, 36, of 5208 Dresden way, at Sixteenth and Main streets, Sharpsburg.

According to Patrolman Chester Zygello, Lauer swerved his automobile to avoid hitting a little boy and struck the young woman who was walking with her sister. Lauer was arrested and released on bond pending a coroner's inquest.

Losing control of his automobile on a curve in the Roosevelt road, Emsworth, Thomas O'Neil, Jr., 22, of Camp Horne Road, Emsworth, was killed when the car plunged over a 50-foot embankment last night. Passing motorists extricated the victim from the wrecked automobile which landed in Eicher Road and summoned a physician who pronounced him dead.

LANG AWARDS $42,950 JOBS

Contracts aggregating $42,950.50, the first awarded since Henry Oliver Evans began his probe into departmental procedure several weeks ago, were awarded today by Public Works Director Edward G. Lang.

The largest was for plumbing at the Lake Carnegie bathhouse in Highland Park, awarded to John A. Galbreath for $24,984. Lang said he expected to throw open the new swimming pool and bathhouse to the public on Decoration Day.

Other awards were: Repairs to Herron Avenue Bridge floor, to Walter S. Rae for $3,174.25; chimney repairs at Ross and Aspinwall pumping stations, to the Rust Engineering Company, $1,163; coal bunker covers at Ross Pumping Station, to Safety Guard and Manufacturing Company, $975; valve vaults at Brilliant station, to Union Engineering and Construction Company, $10,091, and construction of wall on Forbes street, to Theodore Dangelico, $2,563.25.

GARDEN SURVEY UNDER WAY

A survey of city-owned lots suitable for garden purposes, to relieve the situation caused by unemployment, was being made today by the Bureau of City Property. It was estimated 1,500 lots are available, mostly in residential wards, the Eighteenth Ward, with 162 lots, heading the list. The Fifteenth has 148; Nineteenth, 140; Twenty-seventh, 120, and the Fourth, 100. The number in the Thirtieth, Thirty-first and Thirty-second wards has not yet been determined.

The survey is by E. J. Foley, chief clerk, and John H. Lang, collector of the bureau, at the request of Director Edward G. Lang, of the Public Works Department. Needy persons planning gardens may obtain lots by applying to Foley or Collector Lang in the Bureau of City Property.

President John S. Herron, of Council, today received a communication from the C. C. Hamilton Company, suggesting that lots be turned over to the Congress of Women's Clubs for distribution.

OBITUARY

Whitehouse Funeral.

Funeral services for Josiah Whitehouse, 63, who died Wednesday in his home, 322 South Aiken avenue, East End, will be held at the home tomorrow afternoon. Burial will be in Homewood Cemetery. He was born in Birmingham, England, and was a member of B. M. and P. I. U. No. 2, of Pittsburgh. He leaves his widow; four daughters, Miss Helen Louise Whitehouse, Mrs. Elizabeth Coey and Mrs. Miriam Ellis, all of Pittsburgh, and Mrs. Florence Keefe, of Trenton, N. J.; two sons, William Frederick Whitehouse and Joseph Whitehouse, both of Detroit; two sisters and two brothers.

Miller Funeral.

Funeral services for Morgan B. Miller, who died yesterday, will be held at his home, 817 Heberton avenue, tomorrow at 2:30 p. m. He was a merchandise broker in Pittsburgh for 40 years. He was a member of the Christ Lutheran Church, Spuckrath Lodge 430, F. and A. M., Association of Masonic Veterans of Western Pennsylvania and the Aleoma Country Club. He leaves his widow, Amelia Dietrich Miller, and a daughter, Martha Miller Smyers.

MAY QUEEN'S ROYAL ROBE

Photo Copyright, 1931, by International Newsreel.

MISS VERONICA SAMMEL . . . . . SHE'S QUEEN OF THE MAY

Miss Sammel, daughter of Mr. and Mrs. John B. Sammel, Parkersburg, W. Va., in the robes she will wear Sunday when she's crowned campus Queen of the May at Marymount College, N. Y.

BANK EMPLOYE HELD IN THEFT

Arthur Calvitti, a bookkeeper at the Berardini Italian Bank, Sixth avenue, was in jail today awaiting a hearing before Alderman Thomas A. Flanigan on a charge of embezzling $3,000 of the bank's funds, according to Constable William Duncan.

Calvitti was lodged in jail last night by Constable Duncan shortly after an information had been made against him by J. D. Swigart, state bank examiner. The shortage was revealed by an audit and the arrest of Calvitti, who had been employed at the bank for three years, was ordered.

AD CLUB CLOSES ANNUAL EXHIBIT

The Advertising Club of Pittsburgh brought its fourth annual exhibit to a close last night with a banquet in Hotel William Penn. More than 800 persons applauded when the Harvard award for the most effective campaign of the year was re-presented to the Aluminum Company of America.

"Ambrose J. Weems, enunciating, of Station KUKU," was present in the person of Raymond Knight, radio humorist. Albert K. Rowswell introduced him. Thomas W. Harman extended a welcome. Victor Saudek, well-known radio figure, had charge of the musical program which was furnished by Joe Falvo and his orchestra with the Jo-Jo-Ray Trio. The Roth Trio, of KDKA, performed.

Robert F. Heywang was general chairman, assisted by Mr. Harman, Vic Dwyer, Joseph Schewe, D. James Coullie, Robert D. Dette, Benjamin I. Davis, Jr., Robert Wood, William C. Arther, Edwin H. Stuart and C. F. Steen.

Poison Victim

Photo Copyright, 1931, by International.

MRS. CATHERINE GARRISON

Mrs. Garrison, Kalamazoo wife who died with Salesman J. H. Hartung in his Chicago hotel room after drinking a "death cocktail" he prepared to prevent her reconciliation with her husband, Ralph, who refused the drink, watched them collapse, powerlessly saw them die.

Girl, 13, Entered In Motor Boat Race

NEW YORK, May 1.—(AP.)—Ann Trowbridge Townsend, 13, of Greenwich, Conn., and her Raggedy Ann have entered a motorboat race from Albany to New York on the Hudson River May 9. It's all-comers' affair, most adults.

Pair on Canoe Trip To South America

IOWA CITY, May 1.—(AP.)—Lloyd Carroll and William Hauber have left for South America canoeing. They expect to paddle the Iowa River, the Mississippi, the Gulf of Mexico and then some in six months or so.

DENNIS TALKS AT SCHOOL CONFERENCE

Unemployment Survey Given By Official at Meeting On Vocational Education

Unemployment is not equally severe in the 13 states that comprise the North Atlantic region of the Federal Board for Vocational Education, L. H. Dennis, deputy superintendent of public instruction and director of vocational education in Pennsylvania, told delegates to the three-day-meeting of the region at yesterday's session in the William Penn Hotel.

Dennis presented a report on industrial education and unemployment in the states of the region to show the relation of industrial schooling to unemployment situations.

DUTY FOR EDUCATORS

Concluding his report, he said:

"Evening extension classes are operated in many cities in the interest of the unemployed, but enrollment in special classes for unemployed is not stable in some cases.

"It is essential that industrial education leaders become more familiar with current occupational demands and opportunities. There is a woeful lack of information relative to needs and opportunities of youth of the 16 to 21-year-age group. The public school has not begun to meet its responsibilities with this large restless and mobile group of our population."

The meeting closes tonight with the formal dedication of the Clifford B. Connelley Trade School. Fifty men took part in the meeting, during which discussions on various problems and proposals of vocational education were held.

WILL VISIT SCHOOLS

Yesterday's discussions were devoted to the question of what becomes of the trade school graduate; to the new fields of training in trade and industrial education; pending legislation affecting states' programs; method in which trade and industrial education helps alleviate unemployment, and the trend in design of school buildings and equipment.

Today's program includes visits to educational centers, luncheon at the Girls' Vocational School, an inspection of the Connelley school, and dinner given by the Industrial Education Association of Pittsburgh.

NEW BIDS ASKED ON CONCRETE

Bids on ready mixed concrete were readvertised today by Col. W. R. Dunlap, director of the City Department of Supplies, as the City Law Department continued its probe into possible collusion among contractors who submitted identical figures on the material.

Requesting prices on a cubic yardage basis instead of by tonnage, Dunlap said that if no evidence of collusion was found he would split the contract among a number of bidders if quotations were the same.

He said:

"The law permits me to do this. It will work out for the benefit of the city. The contractor nearest a job can be given an order for concrete and the short haul will assure fresher mixed concrete and of a far better consistency."

Twice before concrete bids were thrown out—once by Bertram L. Succop, deposed director of the department, and last week by Dunlap. He said it was not necessary for him to secure Council's permission to readvertise.

Speedy Plumber Found—And Fined

SCARSDALE, N. Y., May 1.—(AP.)—There are such things as speedy plumbers. A. F. Bates was fined $10 for going too fast in his auto. He said he was on the way to fix a leaking roof and would charge the fine to "overhead."

Bridal Escort Of Bag-Pipers

Photo Copyright, 1931, by International Newsreel.

LORD BROUGHAM AND VAUX WITH HIS BRIDE, THE FORMER VALERIE FRENCH, LEAVING ST. MARGARET'S CHURCH

The granddaughter of the late Field Marshal French of Great Britain as she left the famed Westminster church with her wealthy, noble bridegroom. She was once betrothed to Henry Bradley Martin, Jr., New York, but broke the tie in 1929.

at GRANT'S
510 Market St. at Liberty Ave.

Buy your Infant's Needs where they cost less!

Grant's Infants' Department is one place where we excell. Merchandise is of the fine quality you would want your children to have, and prices are in keeping with Grant's reputation for Better Values.

White Batiste Dresses

50c each

Sizes 1-2

So beautifully made, and so adorably styled that we know you, too, won't be able to resist buying them.

Some have hand embroideries, others have smocking and lace edging.

Baby Boy Wash Suits

You'll be delighted with the manly styles, the wonderful quality broadcloths and linenes, and the splendid way they have been tailored. Loads of colors—in sizes 1 to 4.

50c

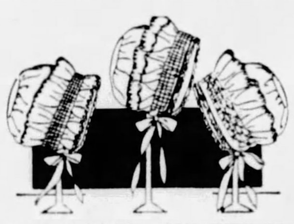

Crisp Organdy Bonnets

Lovely little be-ribboned and frilled bonnets in pink, blue, and white. We're mighty proud of the very low price.

50c

Chrome Sole Shoes

We sell a huge lot of these shoes, which certainly speaks well for them.

50c and **69c** pair

High and low styles—in white sheepskin, and patent leather combinations. Correctly made to fit the infant foot.

Sizes 0-1-2

Lively Colored Socks

19c pair

Every color in the rainbow is here—in heaps of stunning patterns. Anklets and socks for kiddies—Sizes 4-8½.

29 piece Model Layette

2	Cotton Bands	ea. 15c
3	Infants' Cotton Undershirts	ea. 25c
2	Flannelette Gertrudes	ea. 25c
2	Flannelette Wrappers	ea. 25c
2	Flannelette Gowns with drawstring bottom	ea. 25c
2	Prs. Wool Bootees	ea. 25c
1	Receiving Blanket	39c
3	Short White Dresses	ea. 50c
2	Short White Gertrudes	ea. 50c
2	Rubber Crib Sheets	ea. 39c
2	Quilted Pads	ea. 25c
1	Doz. Birdseye Diapers	doz. $1.18
2	Pr. Rubber Pants	ea. 10c
2	Bibs	ea. 10c

Complete layette costs less than nine dollars.

Paint up—and use
Grant's Prepared Paints

50c quart

Standard, high-grade paint made by one of the largest paint manufacturers in America. The generous oil content gives a high lustre finish, while the durability of Grant's paint has been proven by rigid tests. The price can't be beaten at 50c a quart,—and a quart covers a lot of space.

Any kind of Brush you may need—priced from 10c to 50c

4-HOUR ENAMEL—25c ½ Pint; 50c Pint

Moving Days!

You can find many things at Grant's to make your new home attractive and comfortable.

A Few Suggestions:—

Aluminum Ware . . 29c to $1
Rag Rugs . . . . . 25c to $1
Kitchen Accessories, 10c-$1
Ruff'd Curtain Sets, 69c-$1
Window Shades, 3x6 feet, complete 50c
Cannon Sheets, 81x90 in. $1
Waste Baskets, 25c & 39c

Brassieres

25c

Unusually well made to fit all types of figures—and so low priced to appeal to the thrifty.

Full Fashioned Thread Silk
I'sis Hose

The same fine hose that was a whale of a value at one dollar last year. Save 21c a pair on this quality merchandise at

79c Pair

Sold Only at Grant's

Lots of New Things In
Women's Wear

Tailored and Lace Trimmed Rayon Undies, **39c each**
Panties, Step-ins, Bloomers, Vests, Chemise.

Rayon Flat Crepe Gowns, **59c**
Hemstitched and daintily appliqued.

New Sheer Spring Dresses **59c**
Many styles and patterns.

The Latest, Swagger Pajamas **$1**

W. T. GRANT CO.
25c 50c and $1.00 Department Stores
25 Years of Better Values!
510 Market St., at Liberty Ave.

Pure Milk Chocolate Hershey Kisses Foil Wrapped **29c lb**

(Advertisement)

END YOUR STOMACH TROUBLE

Don't Suffer Longer

Stop suffering from Sour Stomach, Gas, Belching, Acid Indigestion, Heartburn, Nausea and other forms of distressing stomach disturbances caused by hyperacidity and fermentation. They often result in headaches, sleeplessness, acidosis, pain after eating, that torment your life and make it a sorrow, instead of a joy.

End these troubles with ACIDINE, the new prescription that succeeds—even in bad, difficult cases—when other known remedies have failed. It is positively amazing the way ACIDINE soothes inflamed stomach and intestinal membranes, neutralizes excess acid in stomach and blood, digests certain starchy foods that cause trouble. ACIDINE is unequalled to put you on your feet after over-eating or over-drinking.

Hundreds write about the marvelous things ACIDINE has done for their suffering stomachs. Mr. C. Bedford, Detroit, Mich., writes: "I suffered for months with acid indigestion and gas on the stomach. Couldn't eat a meal without being troubled with gas and pain, also dizzy feeling. I tried all kinds of medicines, but nothing really helped until I took ACIDINE. Got relief from the very start. Now I am entirely well, no pains at all."

Five million packages used by stomach sufferers prove how good ACIDINE is. Doctors are prescribing it. Ask your druggist for ACIDINE today. End suffering right now. Maker guarantees you will be satisfied with ACIDINE, or returns your money without question or delay.

AUTHOR OF WAR STORIES AND FLOYD GIBBONS IN RADIO THEATER

WE NOW PRESENT

By DARRELL V. MARTIN, *Radio Editor*

"Why don't we have more war stories on the radio?" inquires S. M. F., of Sheraden.

Like rubbing Aladdin's lamp, his wish is quickly granted. KDKA becomes war conscious at 10 o'clock by presenting Laurence Stallings, author of "The Big Parade" and "What Price Glory."

A new program, "The Dutch Diamonds," fairly sparkles with bright, entertaining selections. It's local, WCAE at 9:30.

Schubert's "Serenade" as a vocal solo, perhaps by Chauncey Parsons, adds merit to Josef Koestner's concert, KDKA at 9:30.

"Sunshine of Your Smile" and "La Paloma," widely divergent, give Jessica Dragonette (WCAE at 8) an opportunity to display her vocal versatility.

We frequently recommend "Coffee Cups." A sip of this drama (KDKA at 7:45) should quench the thirst of those who search for fantastic in radio entertainment.

Weber and Fields, Floyd Gibbons, Alfred E. Smith, Bernice Claire are only a few of the celebrities billed to broadcast from the eighty-sixth floor of the new Empire State Building tonight. Hear them on WCAE during the "Theater of the Air."

"Sisters of the Skillet" return to the KDKA fold tomorrow afternoon at 2:30.

* * *

QUESTION A DAY:

How long have the Eskimos been on the air and is it true that Harry Reser, their leader, is a real Eskimo?—Virginia L., McKeesport.

Answer—Six years for the Eskimos. Reser was born in a warmer clime—none other than Piqua, Ohio.

* * *

Pittsburghers are learning too late that they are losing a real nightingale. Hear Eoin Glen Campbell sing the "Mad Scene" from "Lucia di Lammermoor" at 9:15 tonight and tell us if we're right. Eoin has signed a contract with Fyfe and Fyfe, English producers, and leaves soon for a year's vaudeville tour over there.

* * *

TRY THESE TONIGHT:

Basil Rathbone, star of "Milo"—WEAF, 6:30 p. m.

Kate Smith—WABC, 7:45.

Landt Trio and White—WJZ, 8:30.

Pollock-Lawnhurst Piano Duo—WGAR, 8:30.

Oriental Dance Band—WJZ, 8:45.

Gilbert and Sullivan Gems—WJZ, WENR, WGAR, 11:30.

Ben Bernie—WABC, 11:30.

WHAT'S WRONG with Barney Dreyfus that he doesn't allow some Pittsburgh station to broadcast the home baseball games, inquires "Al Benson," of Charleroi, in a three-page letter.

WTAM and WLW Tonight

Daylight Saving Time

WTAM—(1070)

6:00 P. M.—Black-Gold Orchestra (NBC).
6:30 P. M.—Organ Processional.
7:00 P. M.—Meditation.
7:15 P. M.—Heart Songs, Chester Zohn, tenor.
7:25 P. M.—Baseball Scores.
7:30 P. M.—Gene and Glenn.
8:00 P. M.—Jessica Dragonette (NBC).
9:00 P. M.—Friday Frolic.
9:30 P. M.—Kibler Glencrafters.
10:00 P. M.—Week-end Hour (NBC).
10:30 P. M.—Theater of the Air (NBC).
11:00 P. M.—Viennese Ensemble.
11:30 P. M.—One-Man Show.
12:15 A. M.—Moonlight and Roses.
12:30 A. M.—Louis Panico's Orch. (NBC).
1:00 A. M.—Midnight Melodies.
1:30 A. M.—Joe Haymes Orchestra.

WLW—(700).

6:00 P. M.—Barrett Arcadians.
6:30 P. M.—Old Man Sunshine.
7:00 P. M.—Amos 'n' Andy (NBC).
7:15 P. M.—Moments with Madame Alda (NBC).
7:30 P. M.—Bradley Kincaid.
7:45 P. M.—Baseball Scores.
7:50 P. M.—Recital by Antoinette Werner West, soprano.
8:00 P. M.—Guest Artist; Orchestra.
8:30 P. M.—Variety music.
8:45 P. M.—Sterling Jack.
9:00 P. M.—Dave Harmon's Orchestra.
9:30 P. M.—Hoosier Editor.
9:45 P. M.—Melody Weavers.
10:00 P. M.—Heatrolatown.
10:30 P. M.—Clara, Lu and Em (NBC).
10:45 P. M.—Salt and Peanuts.
11:00 P. M.—Songsters.
11:30 P. M.—Glenn Sisters and Ramona.
11:45 P. M.—Sports Slices.
12:00 Midnight—Club Sobio.
1:00 A. M.—Dave Harmon's Orchestra.
1:30 A. M.—Castle Farm Orchestra.
2:00 A. M.—Netherland Plaza Orchestra.
2:00 A. M.—Program Dedicated to Hawaii to WKNA.
2:30 A. M.—Program Dedicated to Hawaii to WLW.

Radiolites

Walter G. Myers Helen Oelheim

Five years at KDKA—that's the record Walter G. Myers celebrates tonight. Walter's voice is familiar to dance and Far North listeners. Helen Oelheim sings "In an Old-Fashioned Garden" on WJAS at 8:45.

OUR DAILY FOOD
DINING AT THE ZOO
A German dinner will be broadcast by Col. Goodbody on A&P's program tomorrow over
STATIONS
KDKA 8:45 A. M. WCAE 9:45 A. M.
Daylight Saving Time

Friday, May 1

6:00 P. M.

KDKA—Homes: Old Fashioned.
WCAE—Twilight Tunes.
WJAS—Recordings.
KQV—Joe Falvo's Orchestra.

6:15 P. M.

KDKA—Fashioned (cont'd).
WCAE—Tunes (cont'd).
WJAS—Recordings (cont'd).
KQV—Falvo (cont'd).

6:20 P. M.

WCAE—Baseball scores.

6:30 P. M.

KDKA—Radio Review.
"Dick Powell"
WCAE—Black-Gold Orchestra.
WJAS—Roy Atwell's program.
KQV—Dr. Kinnaman, "Travel."

6:45 P. M.

KDKA—Lowell Thomas.
WCAE—Black-Gold (cont'd.)
WJAS—The Gossipers.
KQV—Silent until 7:30.

7:00 P. M.

KDKA—Amos 'n' Andy.
WCAE—Maj. Bowes' Family Party.
WJAS—Morton Downey, with Nat Brusiloff's Orchestra.

7:15 P. M.

KDKA—String Choir, direction Zoel Parenteau.
WCAE—Family (cont'd.)
WJAS—Danny Harris, pianist.

7:30 P. M.

KDKA—Phil Cook.
WCAE—Orchestra and Soloists.
WJAS—Baseball scores; Studio program.
KQV—The Film Funsters.

7:45 P. M.

KDKA—Over the Coffee Cups, with Ed Harvey.
Love Story
WCAE—Orchestra (cont'd).
WJAS—Corn Huskers.
KQV—Funsters (cont'd).

8:00 P. M.

KDKA—George Lyons, jazz harpist, guest artist; Orchestra direction Nat Brusiloff.
"Peer Gynt" Suite

My Virginia ..... Sterling
That's My Desire ..... Kress
To be selected. George Lyons
Please Don't Talk About Me ..... Cairo
Now You're in My Arms ..... Downey
Peer Gynt Suite ..... Grieg
To be selected. George Lyons
Granada (Paso Doble) ..... Vidal
Ridin' Straight to Heaven ..... Clifford

WCAE—Jessica Dragonette, soprano; Leo O'Rourke, tenor; Cavaliers; Orchestra direction Rosairo Bourdon.
"La Paloma"

March ..... Bourdon
Orchestra
The March of Time, from "Vanities of 1930" ..... Arlen
Jessica Dragonette, Cavaliers and Orchestra
A May Day ..... Haydn-Wood
Orchestra
Sunshine of Your Smile ..... Openshaw
Jessica Dragonette
To be selected. Cavaliers
Blue Pacific Moonlight ..... Herbert
Orchestra
Beautiful Love ..... King
Leo O'Rourke
Selections from "The Chocolate Soldier" ..... Straus
Jessica Dragonette, Cavaliers and Orchestra
Last Movement (New World Symphony) ..... Dvorak
Orchestra
Thine Alone, from "Eileen" ..... Herbert
Jessica Dragonette, Leo O'Rourke
The Girl with the Flaxen Hair ..... Debussy
Alto Flute Solo
Medley of Songs of Not So Long Ago. Cavaliers
Molly on the Shore ..... Grainger
Orchestra
La Paloma ..... Yradier
Jessica Dragonette
"Hit" of the Day. Orchestra
Aloha Oe ..... Liliuokalani
Jessica Dragonette, Cavaliers and Orchestra

KQV—Bible Students.
WJAS—Arthur Pryor's Band.

8:15 P. M.

KDKA—Brusiloff (cont'd).
WCAE—Jessica Dragonette (cont'd).
WJAS—Barbershop Quartet.
KQV—Students (cont'd).

8:30 P. M.

KDKA—Margaret Daum, soprano; Arthur Davis, tenor.
"Mighty Lak' a Rose"

Invincible Eagle March ..... Sousa
O Sole Mio ..... Di Capua
Tenor solo, Arthur Davis
Mighty Lak a Rose ..... Nevin
Soprano, Margaret Daum
That's My Hap-Hap-Happiness
Sleeping Town Express

WCAE—Jessica Dragonette (cont'd).
WJAS—Peter Zorn Sketch with Helen Oelheim.
"Hindustan"

Something Goes a Ting-a-ling ..... Ensemble
Just an Old-Fashioned Garden ..... Costalin
Hindustan ..... Orchestra
Dusky Grey ..... Duet
Bedelia ..... Baritone
Mother Machree ..... Strings
Snooky Ookums ..... Contralto
In Sweet Time ..... Duet
I Wonder What's Kissing Her Now ..... Baritone
Forty-Five Minutes from Broadway ..... Ensemble

KQV—Students (cont'd).

8:45 P. M.

KDKA—Irene Jones, pianist.
Special Compositions

Miss Jones will play three numbers composed particularly for her by Kenneth Harding, member of the London National Orchestra.
Minuet
In the Snow
Toccatia

WCAE—Jessica Dragonette (cont'd).
WJAS—Peter Zorn (cont'd).
KQV—Students (cont'd).

9:00 P. M.

KDKA—Billie Jones, Ernie Hare.
"Beautiful Love"

Moonlight Saving Time ..... Richman
Billy Jones and Ernie Hare
Selection from "Maytime" ..... Romberg
Orchestra
Beautiful Love
Young, King and Van Alstine
Oh! How I'd Love to Be a Sailor ..... Nevin
Tobias, Clare and Mencher
My Home in Oklahoma ..... Davis
Williams and Davis
Billy Jones and Ernie Hare
By My Side ..... Link
Orchestra
My Dear Old Mother-in-Law
De Costa and Phillips
Ernie Hare
You Don't Need Glasses
Ensemble

WCAE—Eskimo Knight Club with Raymond Knight, m. c.
"Baby's Birthday Party"

Medley ..... Woods
(a) Were You Sincere ..... Rose
(b) Whispering ..... Schonberger
Fox Trot, Overture ..... Reser
Tom-Tom, the Ideal from "Sunny Side Up" ..... Youmans
Medley ..... Hanley
(a) Sing, Song Girl ..... Fisher
(b) Pal of My Cradle Days ..... Rose
Baby's Birthday Party ..... Konnel
Harry Archbell's Saxophone Jester
There Goes a Rose ..... Grub
Ragin' Little Tune ..... Rich

WJAS—Mary and Bob.
"Love at the Iron Gate."
KQV—News flashes; baseball scores.

TEN BEST BETS

6:30—KDKA—Dick Powell.
7:15—KDKA—String Choir.
7:45—KDKA—Coffee Cups.
8:00—WCAE—Jessica Dragonette, Cavaliers.
8:30—WJAS—Peter Zorn.
9:00—KDKA—Jones, Hare. WCAE—Eskimo Club with Raymond Knight.
9:30—KDKA—Chauncey Parsons, Ruth Lyon. WCAE—Dutchies.
10:00—KDKA—Laurence Stallings, War Music.

TUNE IN TONIGHT
The Colonial Tellers, the only string choir on the air, will present another program of beautiful music tonight.
KDKA...7:15
There will be a short talk by Mr. George W. Ratcliffe, President, Manufacturers Light and Heat Co.
THE COLONIAL TRUST CO.
FOURTH - WOOD - DIAMOND

Trust GIMBELS to keep Prices Low in Pittsburgh

THE LOUDSPEAKER By LOUIS REID

NEW YORK, May 1.—Amos 'n' Andy have finally heard the siren call of Broadway. Heard it and heeded it. Thus comes an end to the notion long cultivate in the radio world that the blackface pair would never make an excursion, no matter how lucrative, under the glamorous tents of the theater.

The golden voice of Zukor—or was it Lasky?—has spoken, and the comedians who rose over night from obscurity to the rank of household gods could not resist. Is there anyone who can? They are to be the chief jewels in the setting which the Paramount Theaters in New York and Brooklyn are to exhibit to the stares of the crowds and the snarls of the traffic cops.

* * *

There was a time when these entertainers, basking in the brightest glare of amusement popularity, were believed to have embraced that wise theatrical philosophy of Maude Adams. You may remember it. That it is better to be heard than seen—in public.

* * *

Miss Adams, you may recall, was never seen in public places in her triumphant years as the foremost of the Frohman stars. But then she did not have a Zukor or a Lasky—and if it were not Zukor or Lasky it might have been a Schenck or a Shechan or a Warner or a Hiram Brown—to contend with.

She erected a wall of mystery and curiosity and vague romance about her that served to enhance her appeal and enlarge her public. It was the shrewdest kind of showmanship.

* * *

Amos 'n' Andy did well to adopt it as long as they have. The crest of the radio wave is held for only a short period at best, whether it is concerned with song, speech or story. The blackface pair realize it only too well. And, realizing it, they feared at one time that their ride on the crest would inevitably be shortened by any outside attempt, no matter how profitable, to add to their entertainment glory.

* * *

Evidently they now feel that times change conditions, that what might have been an excellent policy in Maude Adams' time is not so good in a day when Ballyhoo is king and Heavy Dough his rightful son and heir. Evidently they feel there is no risk to their prestige in adorning the stage show of a movie palace. Or if there is a risk that it is more than compensated by the money at stake.

* * *

At any event, Amos 'n' Andy are taking the leap into the white glare of public appearances, a leap which has already been made by various stars of radio—a leap which may eventually bring them into the nets of Dr. Ziegfeld and other leading spinners of the Broadway big top.

* * *

The most confident voices on the air next to announcers and dance bandmen, are those of politicians. The impression is heightened after hearing Chicago's leading Democrats—Cermak and James Hamilton Lewis. Chicago's leading Republican, Big Bill Thompson, never reached the networks.

* * *

We agree with Darrell V. Martin, of the Pittsburgh Sun-Telegraph, on maestro Ben Bernie. He is our favorite song-talker. He disarms criticism, like Jones and Hare, with a chuckle and a gag, asks graciously, "Will you listen?" And proceeds to give the ballads of the day a charm out of all proportion to their credit.

(Copyright, 1931, King Features Synd., Inc.)

(a) Think a Little Kindly of Me ..... Woods
(b) Were You Sincere ..... Rose
Fox Trot, Overture ..... Reser
Tom-Tom, the Ideal from "Sunny Side Up" ..... Youmans
Medley ..... Hanley
(a) Sing, Song Girl ..... Fisher
(b) Pal of My Cradle Days ..... Rose
Baby's Birthday Party ..... Konnel
Harry Archbell's Saxophone Jester
There Goes a Rose ..... Grub
Ragin' Little Tune ..... Rich

WJAS—Mary and Bob.
"Love at the Iron Gate."
KQV—News flashes; baseball scores.

9:15 P. M.

KDKA—Jones-Hare (cont'd).
WCAE—Eskimos (cont'd).
WJAS—Mary-Bob (cont'd).
KQV—Musical Vignettes.
"Brown Bird Singing"

Twilight at Sycamore Nook ..... Cadman
Piano solo
A Brown Bird Singing ..... Wood
Soprano solo
Valse Impromptu ..... Sabathil
Piano solo
Romance ..... Sibelius
Piano solo
Mad Scene ("Lucia de Lammermoor") ..... Donizetti
Soprano solo.
Sextet from "Lucia de Lammermoor" ..... Donizetti
Piano solo.
Waltz Song from "Tom Jones" ..... German
Soprano solo.

9:30 P. M.

KDKA—Ruth Lyon, soprano; Lillian Knowles, contralto; William Miller, Chauncey Parsons, tenors; orchestra direction Josef Koestner.
"I Love You Truly"

In a Monastery Garden ..... Ketelby
Orchestra and Ensemble
Serenade ..... Schubert
Tenor and Orchestra
Stars and Stripes Forever ..... Sousa
Orchestra and Ensemble
I Love You Truly ..... Bond
Orchestra
Mighty Lak' a Rose ..... Nevin
Violin and Humming
Silver Threads Among the Gold ..... Danks
Strings.
Ranetus ..... Gottno
Tenor Solo with Singers and Orchestra.
Fingal's Cave ..... Mendelssohn
Orchestra.

WCAE—Dutch Diamonds.
"Moonlight on Ganges"

Let's Get Friendly
Look In the Looking Glass.
Got the Beach, Got the Park.
Orchestra.
Moonlight On the Ganges.
Dutch Tenor and Dutch Girls.
Two Hearts That Beat In ¾ Time.
My Ideal.
Orchestra.
Under the Spell of Your Kiss.
Ninety-nine Out of a Hundred.
Orchestra.
Cooking Breakfast for the One I Love.
Dutch Tenor and Dutch Girls.
Russianesque. (Special Arrangement.)
Truly.
Orchestra.

WJAS—Mary-Bob (cont'd).
KQV—Weather; Nut Club.

9:45 P. M.

KDKA—Koestner (cont'd).
WCAE—Concert (cont'd).
WJAS—Mary-Bob (cont'd).
KQV—Nut Club (cont'd).

10:00 P. M.

KDKA—Lois Bennett, soprano; Mary Hopple, contralto; male quartet; Orchestra direction Don Voorhees.
Stallings, War Songs

Memories of the days when the troops were parading Fifth avenue, and every village and city of the country had its

(Continued on Page Thirty-one.)

WCAE

TONITE
SAM. F. SIPE
Direct from Amsterdam Orchestra

MACKS RADIO 418 WOOD ST
ATLANTIC 6072
LICENCED BY RCA
Every Tube PERFECT
Every Tube Tested and Guaranteed
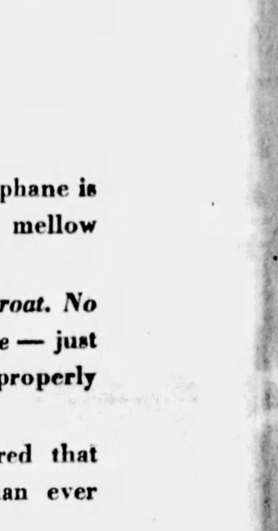
49
For All AC or DC Radio Sets
TYPES
226
227
171-A
224
245
280
201-A
199
112-A
MAIL ORDERS FILLED
If you cannot call send check or Money Order or phone Atlantic 6072. Every tube in Original Carton. Each fully guaranteed.
Radio Sets at Bargain Prices
Famous CROSLEY
WIGIT—All ELECTRIC
5-TUBE SCREEN GRID 24.95 Complete
FREE Latest Edition R. C. A. Broadcasting Station Directory—Ask for one.
MACKS RADIO 418 WOOD ST
ATLANTIC 6072

Smoke a FRESH Cigarette

JUST as the proof of the pudding is the eating, so is the proof of a cigarette in the smoking.

And millions of men and women are now discovering a brand new enjoyment since Camels adopted the new Humidor Pack.

The mildness and the flavor of fine tobacco vanish when scorching or evaporation steals the natural moisture out of a cigarette.

Now, thanks to the new Humidor Pack, which keeps the dust and germs out and keeps the flavor in, Camels, wherever you find them, are always *factory-fresh* and in perfect mild condition.

Air-sealed in Camel's moisture-proof Cellophane is all the goodness of finest Turkish and mellow Domestic tobacco expertly blended.

No harsh, dried tobacco to burn the throat. No peppery dust to sting delicate membrane — just the cool mild aroma of fine tobacco, properly conditioned.

Camel smokers have already discovered that their favorite cigarette is better now than ever before.

If you haven't smoked a Camel recently, switch over for just one day, then quit them, if you can.

Smoke a fresh cigarette

CAMELS

It is the mark of a considerate hostess, by means of the Humidor Pack, to "Serve a fresh cigarette." Buy Camels by the carton—this cigarette will remain fresh in your home and office.

© 1931, R. J. Reynolds Tobacco Company
Winston-Salem, N. C.

Additional Radio Programs

(Continued from Page Thirty.)

khaki clad recruits will be recalled.
Laurence Stallings, author of "What Price Glory" and "The Big Parade," will be introduced by Ray Long, editor of Cosmopolitan Magazine.
It's a Long Way to Tipperary.....Williams Ensemble.
Till We Meet Again.....Whiting Soprano Solo.
There's a Long, Long Trail.....Elliot Ensemble.
Roses of Picardy.....Wood Orchestra with Interlude by Soprano and Tenor.
Madelon.....Robert Quartet.
Pack Up Your Troubles.....Powell Ensemble.

WCAE—Countess Olga Albani, soprano; Men About Town Quartet; Frank Parker, tenor; Orchestra direction Nathaniel Shilkret.

"Serenade of Love"

Your Land and My Land, from "My Maryland".....Romberg
Serenade of Love, from "Nina Rosa".....Romberg
Countess Albani and Frank Parker.
Frivolity.....Merwin
Selections from "America's Sweetheart".....Rodgers and Hart
Regimental Patrol.....Shilkret
By the River Ste. Marie.....Warren
Countess Albani.
Home Land, from "Louis Forteenth".....Romberg
Stars and Stripes.....Sousa

WJAS—Annette Hanshaw, orchestra and others.
KQV—Bernard's Orchestra.

10:15 P. M.

KDKA—Lois Bennett (cont'd).
WCAE—Shilkret (cont'd).
WJAS—Orchestra (cont'd).
KQV—Bernard (cont'd).

10:30 P. M.

KDKA—Clara, Lu and Em, household sketch.
WCAE—Theater of the Air.

Atop Empire Building

Tonight's entertainment will originate on the eighty-sixth floor of the new Empire State Building.
Alfred E. Smith, guest speaker, introduced by Floyd Gibbons; Helen Morgan, Bernice Claire, Weber and Fields, Harry Richman, guest artists; RKO-lians direction Milton Schwarzwald; William Hanley, narrator.

WJAS—The March of Time.
KQV—Williams' Orchestra.

10:45 P. M.

KDKA—The Ragamuffins.
Musical program: Dave Boyd, violinist; Charles Magnanti, accordionist; William Carlino, banjoist.
WCAE—Air Theater (cont'd.)
WJAS—Time (cont'd.)
KQV—Williams (cont'd.)

11:00 P. M.

KDKA—Sport review; weather.
WCAE—Riggs and Moke.
WJAS—Fletcher-Henderson Orchestra.
KQV—Good night.

11:15 P. M.

KDKA—Saxophone Trio.
"Star Dust"
I've Found What I Wanted In You.
Star Dust.
Cheerful Little Earful.
I'll Be Blue Just Thinking of You.
One Little Raindrop.
After You've Gone.
WCAE—Baseball scores; weather; good night.
WJAS—Good night.

11:30 P. M.

KDKA—Don Bestor's Orchestra.

12:00 Midnight.

KDKA—Florence Richardson's Orchestra.

12:30 A. M.

KDKA—Good night.

SALE!

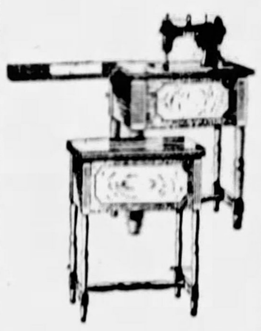

New 1931 Model
NATIONAL
Rotary Electric
SEWING MACHINE
$69

Efficient, smooth-running and quiet operation. Complete with all attachments and accessories. Usually sold for $110. Very specially priced at $69.

Equipped with sewlight, Hamilton-Beach motor, knee control and automatic tension, housed in beautiful walnut desk cabinet.

$5 Delivers. A Year to Pay

Reconditioned Machines
$5, $10, $15

All makes of Sewing Machines repaired.

—First Floor—

BOGGS & BUHL

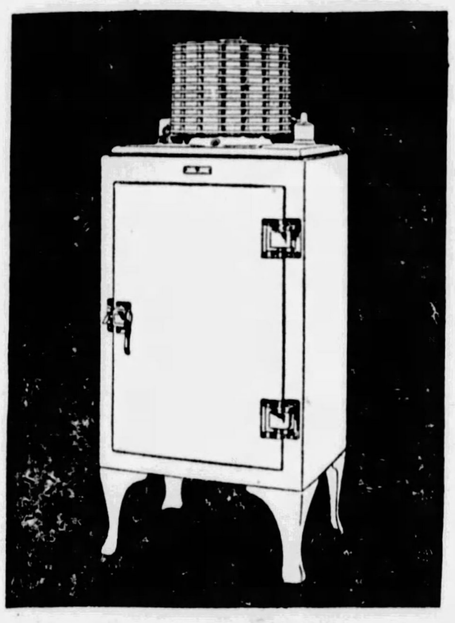

Sliding Shelves!

Just One of the New Features of the Improved

GENERAL ELECTRIC

TODAY you pay *less* — not more — for a highly refined and improved General Electric — a refrigerator that carries the positive protection of a 3-Year Guarantee. At new low prices—you get new features—new advantages which increase your enjoyment of electric refrigeration.

New sliding shelves that pull forward easily—make foods instantly accessible. A new vitreous porcelain interior that won't corrode or discolor from fruit acids. New finger-tip latches—that open refrigerator doors at a touch.

Before you buy a new refrigerator be sure to check General Electric advantages. Let us demonstrate the three zones of cold, the accessible fast-freezing dial—the smooth-running Monitor Top mechanism—hermetically sealed — self-oiled—dirt and moisture proof.

Down Payments as Low as ..... (24 Months to Pay) $10

BOGGS & BUHL

Double Value Found in These

Men's 2-Trouser SUITS

$35

Repeated shopping around convinces us that we have the finest two-trouser suits at the price in this group. All-wool fabrics. New colors and patterns. Models for men and young men. Men having an eye for economy will grasp this opportunity to purchase this suit at only $35.

"Society Brand" Suits
With 2 Pair Trousers
$50

Ultra smart suits for young men and men who stay young. Superb tailoring by Society Brand. New fabrics in all the popular shades.

—Men's Clothing, Third Floor—

Famous "Regatta" Athletic

Men's Union Suits
95c

Made of the finest pin check nainsook. Taped at neck and arm holes. Elastic ribbed insert with special snubber in back, triple stitched. Has the famous double or twin seat. Full cut and roomy body, that will be appreciated when playing golf. Sizes 34 to 50. Very specially priced at 95c.

—First Floor—

Men's New Oxfords
$6.85

Smart new extreme English models, extended soles, also neat narrow square toe styles, which are really the dressiest models we have seen in a long time. New dark tans and blacks. Very special, $6.85.

Boys' $4.50 Oxfords, $3.85

—First Floor—

New Powder Blending Service

Miss Aletha Dinsmore gives you a complete skin diagnosis and blends a day or evening powder, dry or paste rouge, to your skin. Moderate prices. Toiletries Dept., First Floor.

BOGGS & BUHL

SMART FROCKS
$15.75

Just when you are aching for "something new" comes this presentation of low priced frocks, jacket frocks, silk suits!

The colors will refresh you—prints, dots, bi-colors, the new contrasts. The variety of fabrics will please you—wool crepe suits (for misses), crepes, georgettes, chiffons, lace combinations. The styles will captivate you—dark frocks with lace and lingerie trimming, youthful prints, frocks with capelets and boleros.

Anything you want in a street, business, afternoon, even a dinner dress—and if you can't pick up a "buy" here—you aren't correctly "educated" to bargains!

Women's—Misses'—Junior Miss—Half Sizes

—Second Floor—

SALE OF COATS
$25

We wanted extraordinary coats for this sale. And just in time came an overstocked manufacturer of high-grade coats with $39.50 and even $49.50 models to sell at $25!

You'll find lined flat crepes with contrasting jabots; exquisite, widely spaced "printed" tweeds with two-tone fur scarfs—sporting Camel's Hairs—as well as youthful or "grand lady" crepy, spongy and smooth finished woolens.

If you are in the market for a coat—or if you are "getting along" with the coat you have—you'll want to see what extraordinary things you can get at $25 tomorrow. Women's and Misses' sizes.

—Second Floor—

GIRLS' SALE

Silk Eyelet Shantungs!
Plain and Printed Crepes
$2.95

These frocks would have cost at least $4.95 last year! All silk crepes, plain and printed, in pretty pastel colors. Silk eyelet and printed shantungs sensational at the price!

6 models with dashing capelet shoulders, short sleeves, cap sleeves, and bows. A time to buy a girl's summer wardrobe at this exceptional price! Sizes 7 to 14. Special, $2.95.

—Second Floor—

THE MAY SALE OF SILKS
Features Two Remarkable Specials
$1.15

Eyelet Shantungs
The fashion silk of the year—for everything! Self-embroidered, 32 inches wide, washable, 20 choice pastel shades. A best seller at the regular price of $1.50—a May Sale sensation at $1.15!

Prima Donna Crepes
A silk that sells at a far higher price. Exceptionally firm and durable. It was never before available except in high-priced ready-to-wear garments. 39-inch, 20 shades. Special, $1.15.

39-IN. PRINTED FLAT CREPE

Every kind and size pattern, small to large—every smart color combination, including the chic designs using much white—are featured at this extraordinary low price in the May Sale. 39 inches wide. A high quality, sacrificed $1.35 YARD

—First Floor—

Boys' SUITS
With 2 Pair Knickers
$12.75

Famous "Blue Label" Jr. Suits, with better selections than ever before. Fancy mixtures and plain blues, lined with rayon serge. Knickers have worsted bottoms. Fine tailoring. All with 2 pairs of knickers. Sizes 7 to 17. Very special $12.75.

Prep Suits, $17.75

Smart two-button — single-breasted models in blues and mixtures. 2 pair of wide bottom trousers and vest. Very special $17.75.

—Boys' Clothing, Third Floor—

Shantung Prints
Broadcloth Suits
$1.95

THE FROCKS—All-silk shantung in pretty prints, with sweet collars and handwork. Sizes 2 to 6.
THE SUITS—Of imported broadcloth; pastel shorts with white blouses, gaily hand bedecked. Sizes 2 to 5. Special, $1.95.

—Second Floor—

HAPPENINGS IN HOLLYWOOD AND GOTHAM; LOCAL THEATER NOTES

Summerville and La Pitts To Be Co-Featured in 'Prairie Gold'

By HARRISON CARROLL.

(Copyright, 1931, by Premier Syndicate.)

HOLLYWOOD, May 1.

This is the day of the character actor. Following in the footsteps of M. G. M.'s "Min and Bill," Universal will co-feature Slim Summerville and Zasu Pitts in "Prairie Gold," a Sinclair Lewis story of the Minnesota wheat belt. Both of these players will have straight roles for a change.

Summerville plays a tramp who wanders into a small town and begs a meal from a widow. They become friends and later a romance develops. The tramp emerges a first-rate citizen, and the two misfits find belated happiness.

Zasu Pitts.

Such a story would have received scant consideration two years ago in Hollywood. The change in public taste has opened up wide new fields for screen endeavor. Along with it have developed the real life dramas of the Marie Dresslers, the Edna May Olivers and those others whose return to public favor has been hailed with sentimental satisfaction by the hardest boiled citizens of the cinema world.

THAT EXPLAINS IT

Director Leo McCarey drove his car into a Hollywood garage for a minor adjustment. In about 15 minutes, the foreman advised him it was ready.

"I've been watching that mechanic over there," said McCarey. "There's a man who knows his business. He didn't spill a drop of oil on the ground; he put the hood down gently, fastened it securely and left no fingerprints on it; he wiped his hands on clean waste before opening the door, and he spread a clean cloth on the upholstery. that's my idea of a conscientious worker."

"Yep," replied the foreman, "that's his car."

LATEST GOSSIP

Young Will Rogers, Jr., will quit his Fort Worth newspaper job to enter Stanford University in the fall. . . . Corinne Griffith, who has been at loose ends since the coming of the talkies, plans to join Mrs. Elizabeth Major's pilgrimage of Hollywood stars to study voice in Strasbourg. Mrs. Major, along with Doris Kenyon, Julia Faye and Estelle Taylor (if she can get away), are leaving here shortly. Corinne Griffith joins them in Europe. . . . "Racehorse" Russell Saunders, University of Southern California's All-American quarterback, has given up his insurance business for the films. He is assistant director to William Beaudine in "Penrod and Sam" at First National. Incidentally, Bill's 16-year-old daughter, Helen Beaudine, makes her talkie debut in this film. . . . Douglas Fairbanks, Jr., and Roland Pertwee are collaborating on a story with a Vienne locale. Pertwee also wrote Doug Jr.'s current picture, "I Like Your Nerve."

Corinne Griffith.

MYSTERY FILM PLANNED

Despite the wane of the gangster story, a few continue to crop up in studio plans. Gary Cooper will be starred in "The Glass Key," another one by the prolific Dashiell Hammett. It was Hammett who wrote "City Streets," which attracted much favorable comment by the reviewers out here. John Cromwell will direct, but first there is said to be a rather delicate job of removing censorable angles from the story.

MARIA CORDA HERE

Maria Corda, an actress whom Hollywood has not seen since "The Private Life of Helen of Troy," is back here to visit her 8-year-old son, Peter. In the meanwhile, the boy's father, Alexander Korda, has gone to Europe to produce pictures in France. Although Korda and his wife are separated, she will return to Europe shortly to work in pictures for him. The boy remains in Hollywood in school.

THEATER CLOCK

ALVIN: Crane Wilbur in "On the Spot," gangster melodrama. Nightly at 8:30; matinee Saturday, 2:30 p. m.

PITT: George Sharp Players in "Strange Interlude." Nightly at 5:45, matinee Saturday, 11 a. m.

STANLEY: Lew Ayres in film, "Iron Man." Daily at 10:56 "Iron Man." Daily at 11:20 a. m., 1:41, 4:02, 5:40, 7:59 and 10:20 p. m. Dick Powell on stage.

PENN: Robert Montgomery in film, "Shipmates." Daily at 10, 11:25 a. m., 1:40, 4:09, 5:35, 8:04 and 10:33 p. m. Bert Frohman on stage.

DAVIS: Bernice Claire in film, "Kiss Me Again." Daily at 12:10, 2:08, 4:06, 6:04, 8:02 and 10 p. m.

FULTON: Constance Bennett in film, "Born to Love." Daily at 10 a. m., 12, 2, 4, 6, 8 and 10 p. m.

ALDINE: John Gilbert in film, "Gentleman's Fate." Daily at 10:56 a. m., 1:05, 3:18, 5:31, 7:44 and 9:57 p. m.

WARNER: George Arliss in film, "The Millionaire." Daily at 10 a. m., 12, 2, 4, 6, 8 and 10 p. m.

HARRIS: Will Rogers in film, "The Connecticut Yankee." Daily at 1:05, 2:54, 4:43, 6:32, 8:21 and 10:05 p. m.

ENRIGHT: George Arliss in "The Millionaire." Daily at 1:54, 4:12, 5:28, 8:06 and 10:24 p. m. Brian McDonald on stage.

SHERIDAN SQUARE: Constance Bennett in film, "Born to Love." Daily at 12:02, 2:03, 4:04, 6:05, 8:06 and 10:07 p. m.

ACADEMY: Burlesque. Nightly at 8:15; matinees daily at 2:15 p. m.

THIRD NIGHT PLAYS IN AMATEUR CONTEST

The Drama League's amateur players' contest was continued last night at the Irene Kaufmann Settlement Playhouse, four more one-act dramas being presented. Emory Dramatic Society gave "The Bishop's Candlesticks," by Norman McKinnel, directed by Kathryn Letterman. The players were Charles Stitt, R. Bruce Adams, Blanche Boura, Grace Foster and William Foster. "The Head of Siva," by Kenneth Sawyer Goodman and Ben Hecht, was put on by Taylor Allderdice High School, directed by Rose Hartz. The actors were Edward Andrews, Sam Goldstein, Winston McConkey, Bennie Wanetick and Daniel Sissman. Perry High School presented "On the Lot," by Florence Ryerson and Collin Clements, directed by J. C. Spahr Hull; it was acted by Annabelle Santmyers, Russell Connolly and George Jordan. "Men Folk," by the same authors, was put on by the Mt. Lebanon Woman's Club, directed by Phyllis Jackson—played by [illegible] Harper, Edith Ramsey Townsend.

Tonight the contest will close with four more one-acters, two of them by local playwrights. "Little Black Hands," by Ray E. Hurd, will be presented by the Gargoyle Club of Shady Side Academy; "Margaret in Naxos," by Carroll FitzHugh, is being staged by the Washington Drama League. The Jamestown Players come back with "In the Secret Places," by Elsa B. Nessenson, and the Sewickley Valley Hospital Cot Club will put on "Duetto," by Katherine S. Burgess.

Walter Winchell on Broadway

(Copyright, 1931, Daily Mirror, Inc.)

Break

I do not know who holds your heart today,
And shares the blithe, enchanted Spring with you;
But doubtless there is laughter, overgay,
And tinselled nights—and promises anew;
I know that you will never feel the lack
Of gallant lads to soothe your vanity;
And have but little time to ponder back,
And wonder how the fates have dealt with me.

And yet if I had cared to play the fool—
To shut my eyes to your unfaithful ways,
I still could squire you, self-contained and cool,
Through fragrant nights and gold and glamourous days;

But I am proud I found myself unable
To live on crumbs that fluttered from your table!

—Don Wahn.

The Retort Wonderful

"Burnside" Williams, a noted negligence lawyer of Philadelphia, got the nickname because one side of his face is scarred from burns. An opposing lawyer for a trolley company was defending an accident case, and in summing up told the jury:

"Williams' case is a structure of lies. They most likely were conceived in his mind. The case is full of lies as black as his FACE!"

Mr. Williams rose in summation and eloquently said:

"Gentlemen—when I was a boy I adored my little sister. We lived in a simple house which had a log fire. One night when my parents were out we played tag. While chasing about the room, she tripped and fell headlong into the blaze. I leaped in after her, and lifted out her prostrate form.

"And that, gentlemen, is how my face got as black—as my opponent's HEART!"

Six Months!

Take it from Fred Girton, of Miami, a boxer was brought to court and accused of hitting his wife.

"What have you got to say for yourself?" asked his honor.

"Aw, don't pay no attention to her," replied the battler, "she's punch-drunk!"

A Guinanifty

It is a breezy and thoroughly entertaining act that Texas Guinan is offering in the Loew theaters. Oodles of undraped eyefuls and good comics. Particularly amusing is the repartee swapped by the funnymen, Dick Land and Ralph Cooke, who keep interrupting the proceedings with crossfire.

"Your face is terrible," one of them cries.

"Can I help it?" snaps the other, "it's my face!"

"It can't be," is the retort, "you purposely use it to aggravate people!"

Gag

Fred Kaplan, the attorney, tells about the patron who tried to cut up his steak. After digging into it a dozen times with his knife and fork, he summoned the waiter.

"Here," he growled, "take this steak back!"

"No can do," said the waiter.

"Why not?" asked the customer.

"You bent it," was the reply.

In Fewer Words

Nan Blackstone says that Canzoneri found Jackie (Kid) Berg as wide open as a Fifty-third street speakeasy.

Boomerang

One of Frisco's pet gags is the one he pulls at the expense of the audience. Somewhere during his turn he says:

"I want you all to give a nice big hand to a great celebrity sitting out front—Mrs. Coolidge!"

Sometimes he says Lindbergh or any other celebrated name that comes to him. The audience always responds with deafening applause, then Frisco says:

"Oop, my mistake, I thought it was Mrs. Coolidge; sorry."

It is a surefire laugh.

The other night at Loew's State he actually overlooked a favorite screen star sitting down front. When he had finished his act the audience broke into an ovation and Frisco kept taking the bows—which belonged to Marlene Dietrich, who was recognized and adored.

Did his face get white?

O, Mr. Wilstach!

Suggested for the simile dictionary: Richard Lockridge's: Emotionally flat—like a game of chess . . . The Pathfinder's: As thick as old Ford jokes remodeled for Austins . . . Texas Guinan's: Fame is like losing one's diamonds. Once possessed, you do not wish to be stripped of them. Your friends are apt to think that they were borrowed jewels. And so you hang to fame. It is a matter of public pride . . . Ted Cook's: Blase as a steam shovel performing for a noontime crowd.

The Morning Mail

". . . now, don't tear this letter up yet, Walter," emotionally writes Robbie Heimlich, of 189 Avenue B. "Here's a good one. Things are so tough the people in the park are feeding peanuts to the unemployed instead of to the pigeons. I hope I receive some sort of recognition, Walter. I have tried so hard, you have no idea!"

But I have!!!

Heheheh

Paul Whiteman, says Izzy Elinson, is reported to be marrying for the fourth time. Maybe those chins are for keeping score.

Spelling Mathematically

Kensinger's Mid-West Review offers this:

"Correct this sentence: 'A lettuce sandwich costs me only a penny,' said the tea-room boss, 'and I hate to charge a nickel for it.'

". . . and I hate to charge 20 cents for it!"

Add Sillies

And Lord Jeff wonders if you know the Zither song, "Zither's the way we wash our clothes—"

You, You, You and You!

Talking about faces getting red? How about the Mayor's critics—who have been teasing: "Walker—Do Not Run To The Nearest Exit?"

Observation

Every time the federal agents seize a lot of opium they announce that the value is $4,000,000 or thereabouts. Two recent seizures were estimated in that manner. A group of hop-heads were discussing the wild valuations.

"As a matter of fact," said one of them, "the entire shipment was valued at $250,000."

One suspects that the agents gave out the fantastic valuations after sniffing the stuff.

Plays, Players and By-Play

By WILLIAM J. LEWIS

The sky will be the limit in the Pitt Monday night, when "Dirigible" will transfer the audience interest in that theater from the stage to the screen. Among the flighty folks in same are Jack Holt and Ralph Graves, a couple of heguys, and that popular femme, Fay Wray. Two a day will be the sched. after Monday.

* * *

A play is called a "vehicle" for this or that star and many a one is like other vehicles that won't go.

* * *

George Sharp thinks the gals of Columbus have had their share of happiness for the present, so he has recalled Hugh Banks to the home guard. Hugh can be banked upon to appear with the Sharp boys and girls who will demonstrate that "The Play's the Thing" in the Alvin, opening Monday. 'Twas writ by Ferenc Molnar and will be matineed Thursdy and Sattidy.

* * *

Small Timer says that plump actresses who starve themselves to slenderness may or may not be penny wise but they certainly are pound foolish.

* * *

Molly Picon, popular comedienne of the Yiddish stage, makes her annual appearance in Pittsburgh next week, when she will be starred in the Nixon in the Jewish operetta, "The Love Thief." Wednesday night only is the time. The Nixon is the place.

Special Floor Revue Show Boat Feature

Joe Hiller and Eddie Klein, managers of the Show Boat, Pittsburgh's floating night club, have arranged an all-star show inaugurating the summer season tonight. Heading the cast is Nellie Durkin, blues singer, recently returned from Europe, where she was starred in Cochran's International Revue.

Hank, the Mule, comedy sensation, has been held over. Other entertainers are Helen Windsor, personality girl, and Freddy Bernard, in new songs and chatter. The Show Boat will remain open all summer.

Concert Sunday Will Open Music Week

A community concert in the Irene Kaufmann Settlement Sunday will be one of the features of the opening of Music Week. The Fillion String Orchestra, conducted by Ferdinand Fillion, will present the program.

FILMLAND. FILMLAND.

FILMLAND. FILMLAND.

LOEW'S UNITED ARTISTS PENN NOW A STAR IN HIS OWN RIGHT Today

YOU NOMINATED HIM! ! !

Metro-Goldwyn-Mayer elevates Montgomery to stardom . . . to join the names of Garbo . . . Shearer . . . Crawford . . . Dressler.

Robert Montgomery

IN HIS FIRST GREAT STARRING ENTERTAINMENT

"SHIPMATES"

DOROTHY JORDAN ~ CLIFF EDWARDS
ERNEST TORRENCE ~ HOBART BOSWORTH

The Favorite of Millions . . . flippant . . . romantic . . . rollicking Robert in a picture all his own.

And on the Stage . . . 10 More Good Reasons Why You Should See This Show

1—BERT FROHMAN in
2—"On Your Toes" Featuring
3—Wilbur Hall
4—Dick & Edith Barstow
5—Vivian Fay
6—Bert Faye
7—CHESTER HALE GIRLS
8—PENN SYNCOPATORS
9—DICK LEIBERT Conducting Penn Symphony Orchestra
10—Organlogue

As the fighting gob who loved the Admiral's daughter, he'll bring you a new thrill.

LOEW'S ALDINE

Society Cheated Him!

Crushed by a False Love, He Found Real Romance—and the Wages of Sin, in the Underworld!

JOHN GILBERT in "GENTLEMAN'S FATE"

With LEILA HYAMS—ANITA PAGE
MARIE PROVOST—LOUIS WOLHEIM

A Thrilling Game of Love With Bullets Instead of Cupid's Darts!

To 6 P. M.—25c
Eves., 35c and 50c
CHILDREN
Mats. 10c—Eves. 15c

FILMLAND. FILMLAND.

WARNER BROTHERS THEATRES.

STANLEY

STARTS TODAY!
Lew AYRES in "IRON MAN"
Star of "All Quiet" and "Doorway to Hell" Scores Again!
Universal Drama.
Even an 'Iron Man' Becomes Just a Puppet in the Arms of
The Most Dangerous Blonde in Pictures
JEAN HARLOW
Star of "Hell's Angels"
—With—
ROBERT ARMSTRONG
The Love Story You'll Never Forget!
He went through Hell for a woman who didn't love him!
BACK HOME TODAY! Happier Than Ever
—With—
DICK POWELL
New Songs! New Joy!
Presents a Rousing Revue of the West
"WESTWARD HO"
Featuring
"QUEEN, QUEEN & QUEEN"
Pittsburgh's Own Dancing Stars
George Riley, California Crooners
Carlton Emmy & His Mad Wags
Lucille Peterson
Russell Markert Dancers
David Broudy Overture
Bernie Armstrong Song Fest

ENRIGHT

NOW—The Warner Isn't Large Enough to Hold the Crowds! The Enright Gets It Too!—
MR. GEORGE ARLISS 'THE MILLIONAIRE'
Warner Bros. & Vitaphone's Sparkling Comedy With
David Manners—Evalynn Knapp
Arliss' Supreme Achievement
His first modern role . . . A jovial old Millionaire merging romance with business.
On Stage Today!
More Fun Than You've Had in Years
BRIAN McDONALD
Presents
JOE PENNER
Your Favorite Comedian
and
PEGGY BERNIER
Your Favorite "Blues" Singer in a Refreshing Revue
"Spring Follies"
Enright Rockets

WARNER

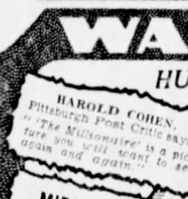

HURRY!—
HAROLD COHEN, Pittsburgh Post-Critic says: "The Millionaire' is a picture you will want to see again and again!"
MIDNITE SHOW SUNDAY
The Stanley Will Loan the Warner For One Performance Only
LEW AYRES in "IRON MAN"
CROWDS Get Bigger Day by Day to See—
MR. GEORGE ARLISS in "THE MILLIONAIRE"
Warner Bros. and Vitaphone's Romance With
DAVID MANNERS, EVALYNN KNAPP
Extra Attractions
Bobby Jones' First Screen Golf Lesson "HOW TO PUTT"
JOE PENNER in "Sax Appeal"

DAVIS

TODAY—New Show Every Friday!
Booked Especially For—NATIONAL MUSIC WEEK
VICTOR HERBERT'S
Immortal 'Mlle. Modiste' Set to His Gorgeous Melody
KISS ME AGAIN
First National and Vitaphone's Musical-Romance
—With—
BERNICE CLAIRE
Edward Everett Horton, Walter Pidgeon
Glorious Youth! Haunting Melody! Vivacious Beauty!
The fascinating romance of Fifi, the seamstress . . . Gay Merry . . . a song in her heart . . . a smile on her face . . . a wink in her eye!
Extra Attractions
Andy Clyde Comedy "In Conference"
Eddie Foy, Jr., In "Good Mourning"

LAST DAY HARRIS WILL ROGERS in "A CONNECTICUT YANKEE"

HARRIS

SECOND FEATURE
First Thrilling Chapter
"ADVENTURES IN AFRICA"
And What Adventures! WILD BEASTS! HEAD HUNTERS! SAVAGE TRIBES!
Filmed Where No White Man Dared Tread!
STARTS TOMORROW!
The World's Greatest Comedian!
CHARLIE CHAPLIN
In "CITY LIGHTS"
United Artists' Sensation
—with—
VIRGINIA CHERRILL
More laughs than Brazil has nuts . . . more tears than Bermuda has onions!
His Greatest Role! His Greatest Story! His Greatest Direction!

"WHILE YOU ARE FLYING TO FAME, I'LL BE IN THE ARMS OF ANOTHER!"

She sent her husband on his perilous flight to the Pole with a kiss on his lips and a message that would tear his heart out. But, could another man's arms give her any greater happiness?

Not a War Picture

with JACK HOLT RALPH GRAVES Fay Wray
A Frank Capra Production
A COLUMBIA PICTURE

DIRIGIBLE

OVERSHADOWS ANY PICTURE EVER MADE
GALA PREMIERE MONDAY NIGHT AT 8:30 O'CLOCK
TWICE DAILY THEREAFTER

Matinees 2:30 P. M. Good Seats 50c, 75c Others $1.00
Evenings 8:30 O'clock Good Seats 50c, 75c, $1 Others $1.50

SHUBERT PITT

Seats Now Selling. All Reserved

GARDEN RICHARD ARLEN, FAY WRAY in "THE CONQUERING HORDE"
TRIANGLE EAST LIBERTY Charles Farrell and Elissa Landi in "BODY AND SOUL"
BRUSHTON THEATRE CLAUDETTE COLBERT FREDRIC MARCH in 'Honor Among Lovers' All-Talking

Shubert ALVIN TONIGHT 8:15 Mat. Tomorrow 2:15
Evenings .....50c to $2.50
Matinee Tomorrow .....50c to $2.00
EDGAR WALLACE'S Sensational Hit
Greatest Thriller Ever Brought to Town!
ON THE SPOT
—With—
Crane Wilbur, Anna May Wong, Glenda Farrell and ORIGINAL N.Y. CAST AND PRODUCTION INTACT

There's Never a Dull Moment
—AT THE—
SHOW BOAT
6TH AND DUQUESNE WAY
DINE and DANCE
Dinner De Luxe 6:30 to 9:30
No Cover Charge at Dinner

Shubert's Pitt Nights, 5:45 Sat. Mat. 11 A. M.
GEORGE SHARP Presents Eugene O'Neill's 9-Act Drama
"STRANGE INTERLUDE"
NO ADVANCE IN PRICES!
MOVING TO ALVIN NEXT WEEK
SAME COMPANY in "THE PLAY'S THE THING"
Seats On Sale Pitt Box Office

ACADEMY— Matinee 2:15 Evening 8:30
BURLESQUE
"JAZZ QUEENS"
EXTRA—"SHEIKEE," THE DANCER
Midnight Show Sunday Night, 12:05 A. M.

BASEBALL— FORBES FIELD 3:30 P. M. Today
PITTSBURGH vs. CINCINNATI
Tickets on sale at Spalding's, 608 Wood st.; Honus Wagner's, 873 Liberty ave.; Grill Restaurant, 539 Fifth ave., and Alexander's, 6121 Penn Ave., East Liberty.

FILMLAND.

WARNER THEATRES
REGENT — Warner Baxter in "Doctors' Wives"
ROWLAND — Dorothy Mackaill in "Kept Husbands" Kiddies Stage Show
SQ. HILLS — Lawrence Tibbett in "PRODIGAL"
KENYON — Helen Twelvetrees in "MILLIE" Kiddies Stage Show
ETNA — BEBE DANIELS in "MY PAST"
SCHENLEY — BEBE DANIELS in "MY PAST" Kiddies Stage Show
MANOR — Marion Davies in 'Bachelor Father'
ARSENAL — "CAPTAIN APPLEJACK" Big Amateur Show
BELMAR — Dorothy Mackaill in 'Kept Husbands'
PLAZA — JOHN BOLES in "RESURRECTION" Big Amateur Show
Wm. PENN — Dorothy Mackaill in "Kept Husbands" Big Amateur Show
RITZ — Joe E. Brown in 'LOTTERY BRIDE'
CAMERA-PHONE — VICTOR McLAGLEN in "NOT EXACTLY GENTLEMEN"
PALACE — 'DuBarry, Woman of Passion'
AMBRIDGE — Barbara Stanwyck in "Ten a Dance"
PRINCE — Wheeler & Woolsey in "CRACKED NUTS"
TODAY MT. LOUVER HARRIS — BEBE DANIELS in "MY PAST"

FILMLAND.

R-K-O SHERIDAN SQ.
THE DOWNTOWN THEATER OF E. LIBERTY
STARTS TODAY!
The Alluring Lady of the Screen
Star of "Common Clay"
Sin Takes a Holiday
"Easiest Way"
CONSTANCE BENNETT
"BORN TO LOVE"
With JOEL McCREA
Her love was greater than those she loved—so she stood alone in a world that scorned!
R-K-O Pathe Picture
12 to 6 — 25c — NIGHTS 50c
Johnny Farrell GOLF "Getting on the Green"
FIRST PITTSBURGH SHOWING

FILMLAND. FILMLAND.

FULTON
SIXTH STREET AT THE BRIDGE
STARTING TODAY!
THE GREATEST STAR OF THE LAND IS RAVISHING IN THIS PASSIONATE LOVE ROMANCE

Here is the big film event of weeks! It's the miracle of true love visualized in power, passion and pathos! A story so daring, so original, and so dramatic—that it burns deep into the heart.
CONSTANCE BENNETT in "BORN TO LOVE"
TOGETHER THEY SHARED LOVE—ALONE SHE FACED THE PENALTY—AND LOVE—TRUE LOVE—WAS HER SIN.
Her heart belonged to the man who loved and left her, she believed him dead. Her body belonged legally to the man who married her. When the fatigue of her child came to reclaim his own, then what? You'll live it and love it.
TONIGHT Auspicious Opening PITTSBURGH Prosperity Bazaar

DEATH SUSPECT TO GO TO COAST

SAN DIEGO, Cal., May 1.—(INS.)—T. C. Yardley, 34, held at Uniontown, Pa., as a suspect in the strangle killing of Mrs. D. W. Bibbens, will be returned here to face a charge of murdering the woman, it was announced today.

The district attorney's office issued a complaint against him yesterday after Detective Chief Paul J. Hayes declared he had evidence that implicated Yardley in the death of the woman, found garrotted in her apartment.

Hayes said he has learned Yardley stole $60 from Mrs. Bibbens and threatened her life when she demanded return of the money. Yardley is also said to have been with her as late as April 14, the day on which she is believed to have been killed.

FAMILY SLAYER DIES IN CHAIR

COLUMBUS, O., May 1.—(AP.)—Charles King, 39, a barber, was electrocuted at Ohio Penitentiary last night for slaying his son, Robert, who with his mother and three brothers was killed by gas in their home at Hamilton two years ago.

King had expressed a desire to see his son, Charles, Jr., only survivor of the gas, but the son was not brought to the penitentiary. King was tried on only one charge, that of asphyxiating his son Robert.

An Old American Custom

By ARTHUR 'BUGS' BAER

Zaro Agha, the 157-year-old Turk, did a well-seasoned nose dive when he was deserted in his most trying years by his press agent.

That's what his P. A. claims and it's probably true without being too important. But it indicates that you've got to have a press agent in this country if you want to subdivide publicity with Tex Guinan.

Times have speeded up since Whittier sped the good word and popped an arrow in the air. Years later he found the good word in the heart of a friend and the arrow in the heart of an oak.

Now you shoot the arrow, right into your pals and the good word does the kicking around in the woods. We want results and we want 'em quick. And that's where your press agents step up to slice the bread very thin and spread on the hokum very thick.

A tree-sitter without a publicity man is just a tree-sitter. But a good press agent makes him wear a pair of water wings and the public goes nuts trying to figure whether he is a tree-sitter or a channel swimmer.

It may be the concentrated essence of hoke but it gets results and is the reason why front pages make very fine paper hats.

Everybody wants to crash the front page these days and Zaro Agha was doing pretty well until his press agent dropped him for an older and more reliable man.

To be merely 157 years of age means nothing in itself. A lot of us look older than that with very little effort. But to be 157 years old and win a beauty prize in a baby parade is something. And that's where your press representative gets in his fine Italian hand up to the elbow.

He puts you in the baby parade and you win even though the judges have to look under your beard to see if you are single or twins.

While this forced hothouse publicity started with actors it is now indispensible to politicians, professors, doctors, scientists, writers and other mental hitch-hikers.

It's an old American custom-made habit. Started with Barnum and grew up with the country. And like the usual spring tonic it harms nobody, helps a few and amuses everybody.

(Copyright, 1931.)

JUDGE PRAISES BOYS' CLUB

Prevention of crime by proper handling of delinquents will be the successful method of meeting the crime situation in the future, predicted Judge D. Paulson Foster, of Juvenile Court, in an address at the Pittsburgh Bond Club's weekly luncheon yesterday at the William Penn Hotel.

To substantiate this prediction, Judge Foster said in the Strip, since the coming of the Boys' Club, the number of delinquents coming before Juvenile Court had been cut to one-third. Proper training and association of children who have criminal tendencies is the most effective method of preventing crime, he declared.

Phila. Cricket Club Loses Dance Permit

PHILADELPHIA, May 1.—(AP.)—Mayor Harry A. Mackey has ordered the revocation for one year of the dance license of the Philadelphia Cricket Club, one of the prominent organizations of the city. The order is effective at once, and follows a liquor raid on one of the buildings of the club a year ago.

Law For Women Jurors Voided In Illinois

SPRINGFIELD, Ill., May 1.—(AP.)—The Illinois Supreme Court has held the statute permitting women to serve on juries unconstitutional.

The law, passed at a referendum held at the same time as the election last November, was nullified by the court on the ground that the Legislature may not delegate its law-making powers to the people.

The question has been brought up in a number of cases since the law became effective, and attorneys were divided in their opinions as to what effect the Supreme Court's ruling would have on verdicts which have been returned by juries on which women have served.

2 Burned to Death As Auto Hits Truck

YORK, Pa., May 1.—(AP.)—Two young men were burned to death and four others seriously injured early today when their roadster crashed into the rear of a milk truck at Thomasville, near here. The dead are Joseph Felty and Wilbur Hall, both of New Oxford.

2 HOLD UP GIRL IN RESTAURANT

Two men, one of them armed, held up Miss Mary Zubeck, of 1013 Wood way, Braddock, night manager in the Wilkinsburg restaurant, 623 South avenue, Wilkinsburg, at 1 a. m. today and robbed the cash register of $93.95.

While one of the men covered the girl with the gun, the other rifled the register. Frank Black, a dishwasher, saw the holdup through a glass panel of the door, and ran out the rear way to the Wilkinsburg Police Station, where he reported the robbery. When police arrived both men were gone.

Patrick Collins, of 221 South Mathilda street, a painter, was working in the kitchen and witnessed the holdup. When the man with the revolver saw him, he pulled his cap down over his eyes, and walked toward the kitchen, but changed his mind, and with his companion left the restaurant.

Britain's Former Legal Chief Dead

LONDON, May 1.—(AP.)—Sir James Melville, solicitor general under the Labor government until last October, when he resigned in ill health, died last night. He was one of the first lawyers to join the Labor party and had been active in its interests.

Saturday Special!

WEDDING RINGS OVERLAID

With White Gold, $5.00
With Platinum, $10.00

Don't be old-fashioned. Let us remodel your old ring. Re-covered with 18k white or green gold, hand-carved, in the latest design, for only $5.00.

All marks of sentiment on the inside carefully preserved. Our workmanship guaranteed.

SMIT'S
JEWELERS
212 5th AVE.

MUSIC

Gala Benefit Concert

Carnegie Music Hall

A gala benefit concert was held in Carnegie Music Hall last night for the aid of the unemployed, and a large audience attended.

Mr. Lissfelt

Taking part in the concert were an orchestra of 40 men from the Pittsburgh Symphony Society, the Pittsburgh Lutheran Choir, under the leadership of Homer Ochsenhirt, and a number of well-known soloists.

The choir is in its third year. There are 200 voices, and already they sing very well, though the quality of their tone will become finer with time. They sang music of Pergolesi, Richard Kountz, a former composer; Christiansen, the leader of the St. Olaf Choir, from Dudley Buck, and finally the Hallelujah Chorus from Handel's "Messiah."

The small orchestra made quite attractive music, playing the "Mignon" Overture, Bizet's "L'Arlesienne" suite, and accompanying Earl Truxell in the Liszt Concerto in E flat major for piano. There was a male quartet in popular numbers, and even the "Lucia" Sextet. Solo singers were Etta Cunningham, Sarah Logan, Will Rhodes, Gene Baldridge, Cass Ward Whitney, Raymond Griffin and Bertha Geddis. Earl Mitchell played organ accompaniments.

J. FRED LISSFELT.

GIRL HELD IN STABBING

Arraigned in Morals Court this morning on a charge of stabbing City Detective William Bauer, after he had arrested her for shoplifting yesterday, Mary Bone, 18, Negro, denied that she had done the cutting. She told Magistrate James J. O'Connor:

"He must have done it himself when he was chasing me."

She admitted to the magistrate she had taken a dress from Rosenbaum's store in order to trade it for food.

O'Connor held the girl for court on a charge of felonious cutting after Bauer testified she had attempted to stab his eyes with a penknife but he had averted the blows, receiving two deep cuts on his right hand.

The girl said she was from Youngstown.

Missing Brazilian Flier Reaches Port

RIO DE JANEIRO, May 1.—(AP.)—Count di Robilant, Italian aviator missing for more than two weeks, has arrived in the port of San Jose in the state of Mattox Grosso, according to the National Telegraph.

An extensive search had been made for the flier, who left Sao Paulo on April 12 to study the feasibility of establishing an airline between Sao Paulo and Cuyaba.

To make a superior malt syrup depends not only upon the use of the best materials, but in knowing how. Malting has been our business for over 70 years. Quality coupled with a heart-and-soul interest in our business is responsible for the popularity and success of

Hear Tony Cabooch, Anheuser-Busch's one-man radio-show every Monday night over the Columbia Broadcasting System.

Budweiser

Barley-Malt Syrup

LIGHT OR DARK—RICH IN BODY
—FLAVOR JUST RIGHT

BUSCH EXTRA DRY
America's Finest Ginger Ale

It pays to buy the best
Use quality products from
the House of
ANHEUSER-BUSCH
ST. LOUIS BM 181

Budweiser
The Nation's Favorite Beverage

Mexican Quake Causes No Damage

MEXICO CITY, May 1.—(AP)—An earthquake yesterday shook Ciudad Bravos in the State of Guerrero, but no damage was reported.

2 Sue for $30,000 Damage in Crash

WASHINGTON, Pa., May 1.—Joseph Szeles, of Smith Township, and E. F. Crosby, of Mt. Lebanon, are defendants in two suits for damages totaling $30,000, which were instituted in court here today by Mrs. Kate Wasilo and Frank Vitale, both of Smith Township. Mrs. Wasilo asks $25,000 for the death of her husband, Nicholas Wasilo, and Vitale asks $5,000 for personal injuries. They were riding in the Szeles machine which collided with the Crosby car last September near Bavington, the suit says.

Apples Contain Valuable Chemical Qualities

As a fruit or in the form of cider, the apple is a desirable part of the diet of people suffering from excessive acidity of the blood.

By ROYAL S. COPELAND, M. D.,
Former Health Commissioner of New York City, United States Senator From New York

A study of the chemistry of foods is interesting even for the layman. I admit that his chief joy lies in their eating, rather than in any investigation of the chemical nature of foods. However, after all, a little scientific knowledge of the things that please the palate cannot be distasteful even to an epicure.

Everybody enjoys the apple a day that, according to tradition, keeps the doctor away. In the cities of America the past winter has seen many apple sellers on the street corners. Millions of persons have come to realize how many varieties of this delicious fruit there really are.

What is it that gives flavor to the apple? What is there in its chemistry or makeup that makes it so appealing?

FLAVOR DUE TO ACIDS

The vegetable acids are largely responsible for the flavor of all fruits. Chief of these acids is that one known as malic acid. It is found not only in the apple, but also in the cherry, pear, pineapple, currant and the various berries. It is more abundant in the apple than in the other large fruits. This is one reason why we enjoy the apple more than the others.

It is a remarkable fact that the fruit acids are changed in the laboratory of the body. They are eliminated as alkalines. It is interesting to know that they actually assist in overcoming acidity in the system.

This is not true of prunes, plums and cranberries. These fruits contain another acid, benzoic acid, and this adds to the acidity of the urine.

SUGAR INCREASES

As the apple ripens the percentage of fruit sugar increases. At the same time the quantity of malic acid decreases. To be at its best the apple should be exactly ripe, not too green, not overripe. In that stage we find the best possible combination of food chemicals. Then it is in right condition for easy digestion.

The apple as a fruit or the unfermented cider made from the apple, is desirable as a part of the diet in any ailment where there is excessive acidity of the blood. The cider carries the desirable malic acid, as does the fresh fruit.

In the neuralgias and cases of neuritis in aged persons, cider is a splendid beverage. This is true, too, of many chronic dyspepsias. The apple and apple products are mildly laxative. All in all, they are valuable in their contribution to health.

(Copyright, 1931, Newspaper Feature Service, Inc.)

MOHICAN MARKET
WEEK-END SPECIALS

"MEADOWBROOK"
Fresh Creamery
BUTTER
We think "Meadowbrook" the best, freshest creamery butter obtainable. Try some today at this special low price.
2 lbs. 49c

Cut from Prime Steer Beef
CHUCK ROAST
lb. 12½c

Fresh Made SAUSAGE, lb. 12½c
Fresh Skinned HAMS, lb. 19c
Fresh Made FRANKS, lb. 12½c
Legs, Loins, Rumps VEAL, lb. 20c
Boneless VEAL, lb. 25c
Legs—Loins LAMB, lb. 25c
Plump Stewing FOWL, lb. 25c

Honey Brands SKINNED
HAMS
lb. 20c
Sugar Cured CALAS lb. 12½c

Pure White
Lard
lb. 10c

Mohican Fresh Baked
Strawberry FLUFF CAKES
A fluffy cake with a luscious strawberry filling. Ea. 25c
SPONGE CAKES 2 for 25c
POUND CAKE 4 kinds—lb. 19c
Ass't Coffee CAKES, ea. 15c
310-314 MARKET ST.
NEAR FOURTH AVE.

Saturday Special!
Metropolitan Layer Cake
39c Whole 20c Half
Like all Rhea specials, you may test taste before you buy
ONLY One of "225" Varieties of Fresh Daily Baked Products
RHEA'S BAKERIES
Main Store
Market Street at Fifth
ATlantic 6561
EAST LIBERTY
Penn at Highland
SQUIRREL HILL
Murray Avenue at Manor Theatre
BOGGS & BUHL
North Side

May Day

Children's parties, bridge parties, afternoon teas—Imagine any party without sugar—no candies, cake, or delicacies and with unsweetened tea, coffee or lemonade! How necessary sugar is, and how easy to buy just the sugar you want as you want it—a kind for every purpose:

Granulated Powdered
Confectioners' XXXX Tablet
Brown and the Trump Tablet
Novelty Package.

Each is Pure Cane Sugar, packed for your protection in sanitary, convenient sized cartons. Insist upon

JACK FROST SUGAR
The Quality Sugar of America

And don't forget to listen to "The Sweetest Little Fellow" when he broadcasts his Jack Frost Sugar Melody Moments over WEAF and NBC Chain each Thursday evening at 9:30 Eastern Daylight Time.

Refined by The National Sugar Refining Co. of N. J. 1848

DANGEROUS SYMPTOMS!

DON'T LET constipation cause headaches, dizziness, lack of pep. Or bring wrinkles, pimples, and a sallow skin to mar beauty.

It isn't necessary—when constipation can be overcome so easily. Just eat two tablespoonfuls of Kellogg's ALL-BRAN daily. In recurring cases, with each meal. Relief is guaranteed.

ALL-BRAN absorbs moisture, and gently distends the intestines, sweeping out all poisonous wastes. Use this safe way and avoid dangerous pills and drugs. ALL-BRAN also furnishes iron to lend color to cheeks and lips.

At your grocer's in the red-and-green package. Made by Kellogg in Battle Creek. *The Largest-selling All-Bran.*

Kellogg's
ALL-BRAN

Now 17¢ per lb
JELKE GOOD LUCK Margarine

THE NEW
DIAMOND MARKET
At the Murphy Sc and 10c Store Bldg.
211 DIAMOND STREET

CHUCK ROAST
Whole Cuts . . . 15c lb.
Fried & Reineman
Sugar Cured BACON . . . 25c lb.
HONEY BAKED HAMS
Whole or Half 45c lb.

HOME DRESSED
FOWL . . . . 29c lb.
HAMS
Honey & Kingan
Whole or Half 20c lb.
FRESH CUT CHICKEN
3 LBS. 99c

WHERE QUALITY TELLS AND PRICE SELLS

A little BAB-O does a big job swiftly. Your bathrooms, kitchens and pantries will shine with new splendor.

$5,000 IN CASH PRIZES
Ask your grocer for details

P. S. Use Babbitt's or Red Seal Lye for clogged drain pipes

SLICED RAISIN BREAD . . . . loaf 8c

Smoke a Fresh Cigarette

Camel Cigarettes
carton $1.19

Butler's
for better groceries

Nanki Tea
ORANGE PEKOE
Direct importation from the world's finest Tea Gardens—and what a price.
¼ lb. pkg. 10c ½ lb. pkg. 19c

Land O'Lakes Sweet Cream Butter
The only Butter in all the world of which it may be said—"Government Inspected" and "Approved by Good Housekeeping Institute."
lb. 29c
Cloverdale Butter
2 lbs. 53c

Five Cent Cans of
POTTED MEAT . . 3 cans 10c
Heinz Delicious
SPAGHETTI . . . 2 big cans 25c
All-Star Recipes in Your Bag of
GOLD MEDAL Flour 24½ lb. sack . 75c
Booths Tomato Sauce
SARDINES . . . . big can 10c

Tender "Benefit" Stringless
GREEN BEANS . . . 3 cans 25c
Solid Pack—Red Ripe
TOMATOES . . . . 3 cans 23c
Tender Early June
PEAS . . . . . 3 cans 29c
Delicious "Harvester"
APPLE BUTTER . . big 38 oz. jar 19c

Cloverdale Brand P.H. Butler Co. Stores
CLOVERDALE
FRESH EGGS
Every one Selected for Size, Fullness—and Cleanliness.
doz. 27c

Heinz Old Fashioned
Pickles . . 2 jars 35c
Cresent Brand
Olives . big bottles 25c
Stuffed or Plain

Big 3 lb. Can of
BUDWEISER MALT
47 Years of Leadership Behind the Quality in this
3 lb. can 49c

NEW POTATOES
5 lb. 25c
Hot House
Cucumbers . 2 for 25c
Tender Bunch Beets and
Carrots . . . bunch 5c

Be Good to Your Dog
DOGGIE DINNER . . . can 11c
A Real Beef Product
FRENCH'S BIRD SEED . . 2 pkgs. 25c
French's Bird Gravel Pkg. 9c
BROOMS . . . . . each 37c
Good Strong Ones
VANILLA EXTRACT large bottle 23c
It's Pure and Full Strength

BANANAS . . . . 5 lb. 29c
Big . . . Ripe . . . Yellow
NEW PEAS . . . . 2 lb. 25c
Tender and Green
RHUBARB . . . 2 bunches for 9c
Home Grown
ORANGES . . . . doz. 35c
Big 200 Size—Sunkist

Borden's
SILVER COW
Evaporated Milk
Is just the rich pure, fresh country milk with nothing added and nothing taken away except the water.
3 tall cans 23c

P&G Soap . . . 3 cakes 10c
The World's Greatest Laundry Soap Value
Clorox . . . . . big bottle 19c
Beats Sunshine for Whitening Clothes
Melo . . . . . 3 cans 25c
Makes Rain-water out of the Hardest Water
S. O. S. . . . . 2 bigger pkgs. 23c
The Soap is in the Wool
Sunbrite . . . . . 4 cans 17c
The Double Action Cleanser
Pabst-ett . . . . 2 pkgs. 37c
Preferred by a Million Cooks

Fragrant with the Perfumes of living flowers from the fields of France.
CAMAY
Camay Soap
3 cakes 19c

Nourishing . . . Healthful
Shredded Wheat . . 2 pkgs. 19c
The Finest Florida
Grapefruit . . . . 2 cans 29c
A Real New England
Vegetable Dinner . . big can 15c
Five Fresh Flavored Vegetables in a Rich Beef Broth

CHOICE NATIVE STEER
Round Roast lb. 27c
Or Round Steak
Home Dressed
Stewing Chickens
lb. 37c
Honey
Meat Loaf
½ lb. 20c

ANNIVERSARY SALE AT

DEAKTERS

735 EAST OHIO ST., N. S.

L. Rossman, Mgr. Cedar 2047

FREE 1-lb. Pkg. Lard With every $1.00 purchase of meats or over.

U. S. Gov. Insp'd PRIME STEER

PORK LOIN ROAST 12½c lb. CHUCK ROAST 12½c lb.

Baby Veal Chops, Baby Veal Roast, Baby Veal for Stuffing 12½c

Plate Boil, 4 lb. 25c

Sirloin, Tenderloin Steak .....lb. 23c

Fresh Ground Meat or Sausage 2 lb. for ... 25c

Hickory Smoked Callys.....lb. 11½c

Finest Creamery Butter.....lb. 25c

Pure Sugar, 25-lb. sack, $1.21

Prudence Penny's Recipes

Grandmothers do understand children! A hungry child knows perfectly well that he can always count on grandma's big cookey jar being filled to the brim with the most marvelous, melt-in-your-mouth cookies, and never will he meet with the admonishing "Not too many cookies now, son!" that he can be practically sure of hearing from his stern guardian.

Grandma knows that her cookies are good for children, homemade cookies always are delicious.

If you are anticipating a visit from the young idea in the near future, it would be the part of wisdom to stock the cooky jar. And if you need some new cooky recipes, here they are:

* * *

PEAR COOKIES—Wash a cup of dried pears, remove cores, and chop. Cream ½ cup shortening with a cup of brown sugar, add 2 beaten eggs, and ½ cup sour milk.

(Continued on Page Thirty-seven.)

Sterling Stores

PIONEER COMMUNITY MARTS

of Pittsburgh and Western Pa. Money-Saving Sterling Specials!

These Prices Effective Saturday, May 2, 1931

STERLING Country Roll BUTTER Good Spread | STERLING Blend COFFEE Pound Fresh Roasted 30c

SPECIALS

TOMATOES 2 Large Cans For 25c Kaysville Brand

GOLD DUST Large Pkg or 22c; 6 Small Packages 23c

CATSUP 3 Ten Cent Bottles 23c Scott's County

RICE FANCY BLUE ROSE 5 Lbs. For 25c

CORN Bakers' Whole Grain or Mission Golden Bantam 2 for 23c

MILK United Brand 4 Tall Cans For 28c

Boscul Coffee Vacuum Packed, lb. 37c

Canada Dry Ginger Ale 12-oz. Bottle 15c

FREE ONE 15c PACKAGE of Battle Creek ZO with Each Pkg. of Fig and Bran Both for 15c

DEL MAIZ NIBLETS A New Brand of Corn Packed in a New Way Specially Priced 15c

FREE! BEAUTIFUL CHROMIUM-PLATED Cake and Pastry Server with 2 tops from packages of GOLD MEDAL CAKE FLOUR Special 2 Packages for 60c

Send Your Tops to Gold Medal Products Co., Minneapolis, Minn.

SUGGESTIONS

CALIFORNIA TOMATO SAUCE SARDINES.....Can 10c
RED CROWN CORNED BEEF .....12-oz. Can 24c
LAUREL BROOK CUT BEANS .....Can 10c
KELLOGG'S OR POST BRAN .....2 Pkgs. 25c
FOULD'S MACARONI SPAGHETTI NOODLES .....Pkg. 10c
FRANCO-AMERICAN SPAGHETTI .....Can 10c
LIEDERKRANZ HOP FLAVORED MALT .....Can 35c
BAKER'S COCOANUT, YELLOW OR BLUE LABEL...Can 15c
RUMFORD BAKING POWDER .....Lb. 32c
WELCH'S GRAPE JUICE .....Pint 29c

LOOK IN YOUR NEIGHBORHOOD for the STERLING SIGN

Slender-Wise

SLENDER-WISE women today are keenly alive to the healthful benefits of the daily salad . . . NOW the pleasure of slenderizing is enhanced by serving all salads with Best Foods Mayonnaise. A whipped-creamy lightness all its own . . . a new piquancy of flavor.

Best Foods MAYONNAISE fresh

FULL 3 lbs.

RADIO Tune In "Jest for Fun" and get a load of laughs from the Blue Ribbon Malt Jester every Tuesday night over the Columbia Chain Stations. WJAS 10:15 P. M. Eastern Daylight Saving Time

Blue Ribbon Malt

America's Biggest Seller

A&P's *first offering*

1931 SPRING

LAMB

Deliciously tender cuts from scientifically fed stock. These are genuine 1931 lambs and are not to be confused with the coarser type or yearlings. Serve one of these tender fresh cuts for Sunday's dinner with "fixins" of fresh garden vegetables, and luscious strawberries for dessert.

Tender Legs . . lb 33c

Loin or Rib Chops lb 35c

Rolled Roast Boneless Shoulder lb 29c

Forequarter For Pot Roast lb 19c

AN ADDITIONAL VALUE

In All A&P Markets

Stewing Chickens

Plump, meaty chickens for serving in delicious salads, fricassee, or Al a King style. Another tempting dish is steaming hot chicken pie. Buy one of these stewers at your favorite A&P market..... pound 34c

WEEKLY GROCERY SPECIALS

Iona Sweet Corn Sweet, Milky Kernels 3 No. 2 cans 25c

Red Salmon The King of Food Fish tall can 27c

Pure Refined Lard Rendered and Refined lb 10c

Hof Brand Malt Rich Wholesome Food 3 cans 79c

Grapefruit Dromedary, Rich and Juicy 2 cans 35c

Fanning's Pickles Popular Bread and Butter Brand 2 jars 35c

Soap Powder Octagon, Quick Cleaner 3 boxes 19c

Octagon Soap Save the Coupons for Premiums 10 bars 49c

ADDITIONAL GROCERY VALUES

Sliced Pineapple Del Monte lge can 21c

Crushed Pineapple Del Monte No. 2 can 19c

Black Pepper Ground 4-oz pkg 10c

Celery Salt Shaker Top btl 10c

Encore Spaghetti glass 10c

Mello Wheat Farina pkg 10c

Catsup Quaker Maid lge btl 15c

Iona Tomatoes 2 lge cans 25c

Cream Cheese . . lb 25c

Tweed's Honey 16-oz jar 19c

FRESH FRUITS AND VEGETABLES

Oranges California Crop Small Size med size, doz 35c doz 25c lge size, doz 39c

Strawberries 2 pint boxes 25c

Large, red ripe Louisiana berries, lusciously sweet. The very best quality for making delightful strawberry shortcake.

Fresh Peas Tender Full Pods . . 2 lbs 25c

Cucumbers Hot House Grown . . 2 for 25c

Iceberg Lettuce Crisp and Tender 2 hds 19c

THE GREAT ATLANTIC & PACIFIC TEA CO.

THESE PRICES EFFECTIVE IN METROPOLITAN PITTSBURGH

(*Personal*)

Every newspaper, magazine, and radio station in the country right now seems interested in teaching women how to get their money's worth from the grocer and the butcher. We're glad to see them so worked up over victuals . . .

For A&P stores are for women who are keen judges and shrewd buyers of food—who make a business of running their households well at low expense. The more women know about Food, the more customers A&P will have.

A&P ESTABLISHED 1859 "WHERE ECONOMY RULES"

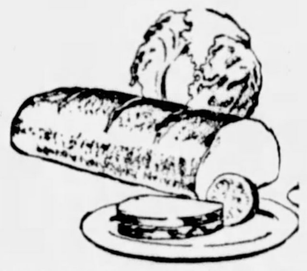

VIENNA BREAD

NEW 16-oz LOAF .. NOW 5c

EXTRA SPECIALS

For Friday and Saturday

Sliced Bacon lb 29c

Sunnyfield, sugar cured, with that old-fashioned hickory smoked flavor. Rind has been removed and there is absolutely no waste. Wrapped in Cellophane to preserve the freshness.

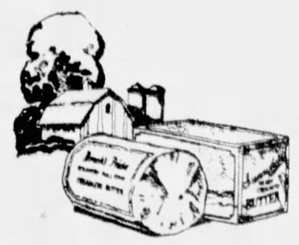

Creamery Butter

Country Roll Style lb 25c

Sunnyfield Print lb 27c

It reaches your nearby A&P store direct from the creameries as fast as modern transportation methods can haul it. Enjoy the delicate fresh flavor of A&P Butter today.

NOW! . . . a new freezing method makes this ice cream twice as delicious

Meadow Gold "smooth-freeze" produces far richer, creamier texture. Dealers are ready to serve you with the new, sealed "carry-home" package

NOW you may enjoy ice cream of a rich, creamy texture such as you never tasted before. Meadow Gold's "smooth-freeze" is a recent discovery. It gives Meadow Gold Ice Cream a deliciousness not to be found in ice cream made the old way. Never a lump or icy crystal to mar the flavor! Just velvety smoothness that melts on the tongue.

This remarkable freezing method . . . a discovery that is revolutionizing the ice cream industry . . . brings out to the full the wholesome goodness of Meadow Gold Ice Cream.

Made of real things

Meadow Gold is made of sweet, delicious farm cream from selected dairies in this community. The flavors are real flavors. Chocolate and vanilla made right from the beans. Fresh fruits in season—real fruits always. Not a single substitute of any kind.

You can let your children eat all they want of this pure, wholesome ice cream. It is a healthful, easily-digested, energy food for the whole family.

To enable you to enjoy Meadow Gold "smooth-freeze" ice cream at home, we've developed the sealed, "carry-home" Meadow Gold package. Meadow Gold Ice Cream is packed in this waxed container right at the freezer. Wrapped and sealed, it reaches you untouched by human hands.

Ask your dealer

Stop in at any dealer's and try Meadow Gold Ice Cream. See how its smoother, creamier texture improves a soda. Take along a couple of pints—of different flavors—to serve at home. You'll agree once you taste this new delight—never was any ice cream so good as this.

© B. C. Co., 1931

Buy it in the Wrapped, Sealed "Carry-home" package

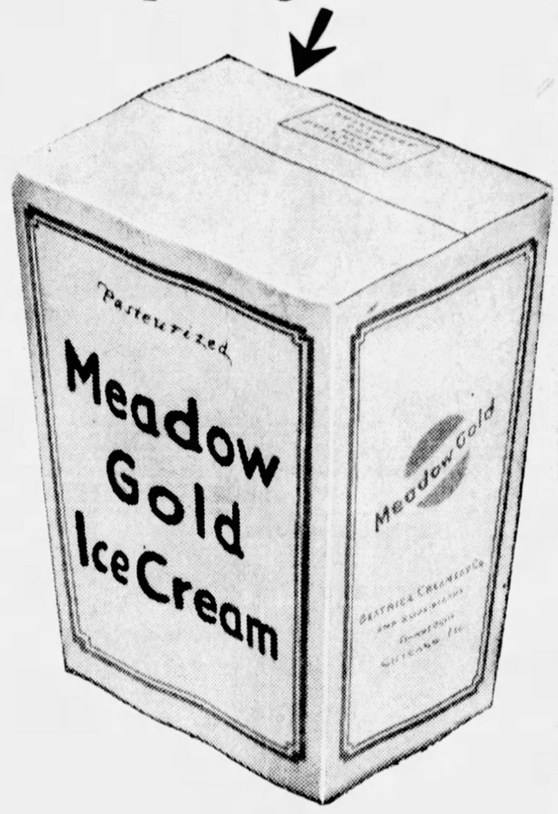

In countless taste tests, not one person has failed to find Meadow Gold Ice Cream creamier, richer in texture than ice cream made the old way.

Liberty's

"Smooth-Freeze"

Meadow Gold Ice Cream

PITTSBURGH—GRANT 6900 OAKMONT 1100 NEW KENSINGTON 964 KITTANNING 104 SHADYSIDE—HILAND 4800

VAN DYK

FOOD SPECIALISTS SINCE 1760

TAKE ADVANTAGE OF LOW PRICE

VAN DYK'S FAMOUS COFFEE

DUCHESS

3 lbs. 89c

SINGLE POUND 35c

ROASTED FRESH DAILY IN OUR OWN UP-TO-DATE ROASTING PLANT. DUCHESS COFFEE TOUCHES THE SPOT.

Ground Properly for You at Time of Sale

5 POUND SACK Gran. Sugar 21c

TO PURCHASERS OF 3 LBS. COFFEE—1 SACK AT THIS PRICE

BIG WEEK-END VEAL SALE

VEAL Shoulder Roast, lb. 17c
Rump Roast, lb. . . 23c
Leg or Loin, lb. . . . 25c

19c Value Veal for Stuffing or Stewing, only 13c lb.

SEEMS IMPOSSIBLE, STILL IT IS TRUE

SPRING VALLEY BUTTER 2 lbs. 50c

VAN DYK 431-433 MARKET ST. BETWEEN FIFTH AND DIAMOND SQUARE VAN DYK

Prudence Penny's Recipes

(Continued from Page Thirty-five.)

Sift 2¼ cups flour, measure and sift with 3 teaspoons baking powder, ¼ teaspoon baking soda, ½ teaspoon salt and ½ teaspoon mace. Add the pears and beat thoroughly. Drop by spoonsful on a greased tin and bake in a hot oven (450 degrees F.) about 12 to 15 minutes.

* * *

DREAM COOKIES—Cream ¾ pound butter, add 1 cup sugar, and cream again. Add the yolks of 3 eggs beaten separately, and beat well. Add 1 teaspoon vanilla and gradually stir in 4 cups of sifted flour. Roll the dough and spread over it the beaten eggs.

* * *

FLANK STEAK—Three pounds flank steak, 1 teaspoon salt, 2 cups dry bread crumbs, ¼ teaspoon pepper, ½ teaspoon dry mustard, 1 tablespoon horseradish, ¾ cup melted butter, ¾ cup milk.

Remove some of the excess fat from the meat and score both sides. Rub mustard and horseradish into the steak and let stand for 2 or 3 hours. Mix the crumbs, butter, milk, salt and pepper and spread on one side of the meat. Roll tightly and fasten with skewers or toothpicks. Fry in butter until brown. Pour two cups of water around the roll, cover and bake for 1½ hours. Cut crosswise and serve with gravy that remains in the pan.

James Wettach

20-22 ALLEGHENY MARKET

FREE—

10 Green Stamps extra with a purchase of 50c or over, if you bring this ad with you.

1931 GENUINE SPRING LAMB

We are proud to announce the season's greatest value. Spring Lamb, the kind we love to eat and yet at a low price to please the purse of all. —says Wettach

LEGS AND LOINS
Most Any Size
27c lb.

SHOULDERS
of these young LAMBS are delicious when roasted or stewed.
19c lb.

BABY LAMB CHOPS
Rib or Loin Cuts
29c lb.

AMERICAN BEAUTY SKINNED HAMS
21c lb.

Mild Flavored BACON
25c lb.
By the piece, weighing 2½-3 lbs.

SLICED BACON
32c lb.
½ Lb. Pkg.

Shopping at Wettach's Keeps You in Trend of the Times!

WHAT A Swell PICTURE
your favorite chair
your favorite radio program
your favorite brew

IRON CITY EXTRA LAGER

Produced by Pittsburgh Brewing Co.

THE FAMOUS Kellogg's

WAXTITE Bag

(sealed)

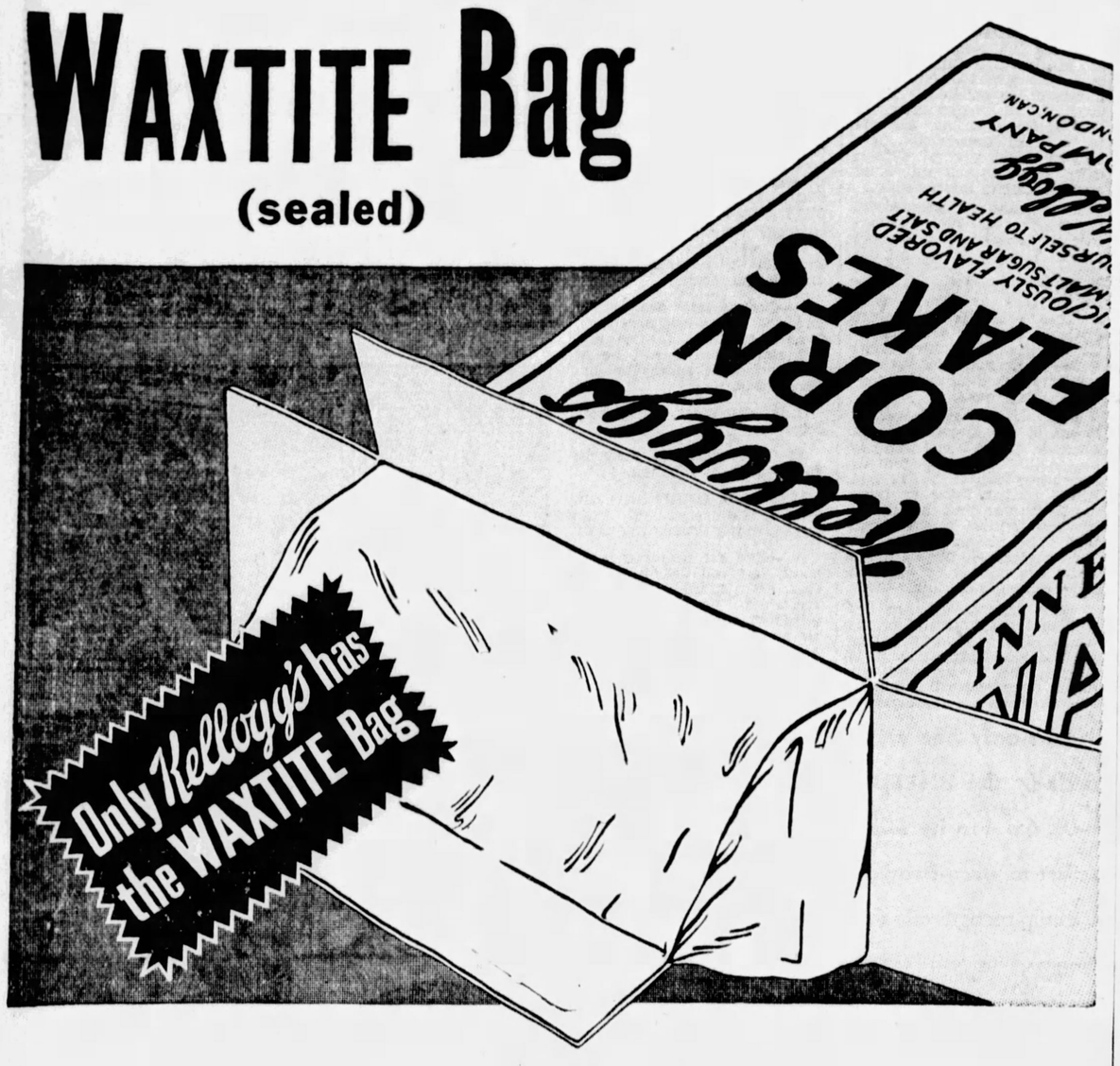

...IT BRINGS KELLOGG'S CORN FLAKES OVEN-FRESH TO YOUR TABLE!

NO WONDER Kellogg's Corn Flakes are preferred by the majority of housewives. They are different in flavor, quality and freshness! Kellogg's Corn Flakes always reach you in perfect condition. This is because of the patented Kellogg's Waxtite Bag.

This special bag also enables you to keep the flakes fresh and crisp even *after* you open the package.

Other foods are wax-paper wrapped. Some on the outside. Others have an inside wrapper. But only Kellogg's Cereals have a *sealed* waxtite inner bag. *Sealed* against odors, moisture and contamination!

Kellogg's Corn Flakes are one of the most economical and convenient of foods. From a single package costing only a few cents—many treats for breakfasts, lunches, children's suppers, late snacks.

Ready to serve with milk or cream. No trouble to prepare. With a "wonder" flavor that can't be copied. For many reasons, it pays to get genuine Kellogg's in the red-and-green package. Sold by all grocers. Made by Kellogg in Battle Creek.

Kellogg's CORN FLAKES

YOUR Neighborhood PANTRY — KROGER STORES

Nature's own Spring Tonic

FRESH FRUITS and VEGETABLES

You need the minerals and vitamins in these fresh fruits and vegetables every day. Your body demands this additional protection against Spring colds. Throw away the medicine bottles! Treat yourself to health in the new-fashioned way!

STRAWBERRIES Pt. 12c

TASTY SPONGE CAKE, 15c — WHIPPING CREAM, ½ PT., 23c

GREEN BEANS 2 Lbs. 33c

NEW POTATOES 5 Lbs. 23c

Peas	Fresh, Green, Tender	2 Lbs. 25c	Pineapple	Large Size	Each 19c
Green Onions		3 Bunches 10c	Iceberg Lettuce	Extra Large	2 Heads 25c
Yellow Onions		5 Lbs. 25c	Bananas	Large, Ripe	4 Lbs. 25c

Friday and Saturday SPECIAL

FRESH EGGS 2 Doz. 39c

JELL POWDER COUNTRY CLUB True Fruit Flavors 5 pkgs. 25c
STRAWBERRY—RASPBERRY—CHERRY—ORANGE—LEMON—LIME

PURE LARD A REAL FEATURE! Best Quality Rendered Lb. 10c

MILK Wilson's, Pet, Carnation, Every Day and Country Club 3 Tall Cans 23c

CHEESE Fresh Cream or Longhorn Lb. 21c

SODA CRACKERS 2 Lb. Box 19c

PINEAPPLE Country Club or Libby's Large No. 2½ Can 22c

STRING BEANS Standard Pack 3 No. 2 Cans 25c

AVONDALE BRAND—No. 2 Can, 10c

Coffee ALWAYS FRESH

KROGER'S COFFEES

Jewel	Lb.	21c
French	Lb.	25c
Country Club	Lb.	31c

OTHER VALUES

Salad Dressing (Country Club, 12-oz. jar)		19c
Canned Grapefruit (Country Club, No. 2 can)		15c
Cherries (Maraschino, 3-oz. bottle)		10c
Sandwich Spread (Country Club, Large Jar)		19c
Apple Sauce	2 cans	25c
Sweet Pickles (Country Club, pint)		27c
Stuffed Olives (Country Club, 8-oz. bottle)		25c

SPECIAL!
3 CAKES Palmolive Soap
1 BOX Palmolive Beads
BOTH 23c

KRAFT'S CHEESE

American	½ Lb. Pkg.	20c
Brick	½ Lb. Pkg.	20c
Pimento	½ Lb. Pkg.	20c
Phila. Cream	3-Oz. Pkg.	12c
Velveeta	Pkg.	20c

PRESERVES Lb. Jar 21c
(Strawberry, Blackberry, Loganberry, Cherry, Pineapple, Apricot, Peach and Plum)

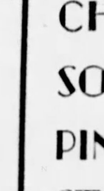

FREE! Chromium-Plated CAKE SERVER
With 2 tops from pkgs. of GOLD MEDAL CAKE FLOUR PKG. 29c
Send tops to Gold Medal Products Co., Minneapolis, Minn.

Rye Bread	Loaf	10c
Country Club Apple Butter	38-oz. Jar	19c
Country Club Pastry Flour	5-Lb. Sack	19c
Good Luck Oleo	Lb.	15c
Kingsford Starch	Pkg.	12c
Super Suds	Pkg.	9c

For Dessert Tonight
Boston Cream Pie
A favorite with thousands of Kroger customers 17c

YOUR FAVORITE!

A KROGER VALUE AT
3 Big Cans For $1.00

Choice FRESH and Smoked MEATS

Thrifty shoppers nowadays are quality-minded, as well as price-minded. They want reasonable prices, of course, but they insist upon honest quality first of all. That's why the Kroger meat departments are gaining hundreds more friends every day.

PRICE, PLUS QUALITY! THAT'S WHY!

Rib Roast STANDING Boned, Rolled, 33c lb. Lb. 25c
PRIME YEARLING STEER BEEF

Chuck Roast	Any Size Cut Shoulder Roast, 20c lb. Lb.	17c
Fresh Ground Beef	Lb.	19c
Pork Chops	End Cuts Lb.	21c
Hams	Fresh Skinned—Whole or Half Lb.	19c

Center Cut Roast or Steak, Lb. 32c

Boiled Hams	Whole or Half Wafer Sliced, 45c lb. Lb.	33c
Steaks	ROUND Loin, 39c lb. Lb.	33c

BUTTON MUSHROOMS, 4-OZ. CAN, 29c.

Chicken	Roasting or Stewing Fresh Dressed and Milk-Fed Lb.	33c
Weiners	Sheep Casing Lb.	25c

YOUR DOLLAR BUYS MORE AT A KROGER STORE

Early Steel Needles

The Chinese are believed to have been the first to use steel needles, and these implements gradually found their way westward and were brought into Europe by the Moors.

Magazine and Fiction Page

Nuts Grow in Clusters

The brazil nut grows in a heavy shell like a coconut shell except that it is smooth, and the meat of the nut is arranged within the shell like the parts of an orange.

TELL IT TO SALLY

By SALLY MARTIN

Too-Much-Family Is Most Common of Complaints

Ever wish you had a lot of Sociable Relatives who'd drop in every day and help keep things cheerful?

Then listen in while Mary broadcasts, for she has so many that she's beginning to wish she'd been born an orphan . . .

No—there's nothing wrong with the bunch. They're all Nice People and they like her . . . in fact, they like her so well that it's getting her goat.

Not that she doesn't like them . . . in reason . . . but when they calmly call up on her busiest day and say they're dropping over for dinner . . . and never seem to remember that they have homes and plenty of groceries which she might enjoy now and then . . . it gets kinda monotonous . . .

"Dear Sally: Maybe you'll think this is an awfully funny letter, and maybe I shouldn't be writing it . . . but I've just got to do something! Probably you'll laugh when I tell you what my "terrible" trouble is . . . but honestly, it's got my goat!

Sociable Family

"And what is it? It's relatives!

"I've heard people moan about 'not having any,' and when I do I just snort under my breath and wish they had mine! It's not that I don't like the folks. They're all great. And they're so fond of me! That's just the rub. They're too fond. And if I don't do something soon they're going to smother me.

"We always were awfully sociable in our family . . . and all my aunts and uncles and cousins came to our place because mother sort of kept 'open house' for them. And now that I'm married, dad's passed on and mother and my sister just have a two-room apartment . . . while I have a seven-room house . . . I seem to have inherited all their visits.

"They call up and tell us they're coming to dinner . . . or to spend the evening. Or that it would be nice if I gave a party. And they expect, as a matter of course, to spend the holidays and birthdays here. You see, most of them live in apartments, so I seem to be the goat. And it never occurs to them to ask us to their places to eat. 'You have everything so handy,' they say to me.

Would Like Freedom

"I know they don't mean to be rude. It's a habit they have. And I know they'd be astonished and hurt if I ever demurred about having them here. But I wish they'd realize my husband and I like a little time to ourselves. He loves to putter around the house and play with the children, and so do I. But it seems hopeless. How can I get a little freedom, without hurting their feelings or making them mad?

"MARY."

Lady! Lady! What moans of sympathy and squawks of delight are going to greet that letter of yours! Too-much-family is the commonest complaint there is and just about the biggest pain in the neck.

We love our relations. We couldn't do without 'em. But omigolly! How we'd like a little vacation from them once in a while! For our beloved blood kin can, and do, gum up our lives as badly as the most malicious strangers.

Then what should we do about it? Do exactly as we would do with strangers . . . protect our own interests first. Then attend to the other fellow's interests when and if we have a little spare time. That isn't selfish advice. It's good common sense. And it's the kindest policy for the other fellow as well as for yourself.

If your own life isn't in order if you're pretty and unhappy and resentful, you'll speedily spread that disorder to everyone you meet. So begin to put your life in order. Stop being a public parking ground. Join some clubs . . . plan little vacations for yourself and your husband. Make dates which will take you away from your family and impress them with the fact that you have rights of your own.

Then, if they still continue to barge in, tell them, pleasantly, but very, very firmly, that you're too busy to entertain them now, but will be delighted to see them later.

Will some of them get mad? Probably. But that's their bad luck and personal foolishness. You're not the guardian of other people's selfishness, supersensitiveness and general unreasonableness, even if they do happen to be your relations. And you've no more right to let a cousin or an aunt ruin your life than you have to let some wandering Hottentot do that.

(Copyright, 1931, King Features Synd., Inc.)

Beauty Box

By HELEN FOLLETT

To be beautifully dressed a woman has to put something into her clothes besides flesh and bones; that something is grace. Many a woman who has a reputation for sartorial glory doesn't wear clothes that are any lovelier than the next ones; she simply knows how to sit, how to stand, how to walk. Usually women of this type are in tiptop physical condition. The condition reflects upon the mind, inspiring them to stretch their backbones, hold up their chests, display snap and spirit.

If the complexion balks against soap and water, there is only one thing to do, to find out what it wants and give it plenty. Usually a thin cream will prove agreeable, especially if a meal is substituted for soap, and a light powder is used. In some cases a cosmetic jelly makes the rebellious skin pipe down and behave. They are offered by cosmetic chemists as hand lotions, but they are pleasant applications for the complexion.

Fay King Warns Against Telling Lies to Help Friends in Trouble

By FAY KING

It is as dangerous to give in to those friends who use you for an alibi as it is to deal with professional blackmailers.

If you lie for them once, you will soon find yourself in no end of complications.

And you are not doing them any real favor. You are only helping them into trouble for themselves.

The best stand to take for all concerned is to come right out in the beginning and refuse to lie for them. This will do them more good than falling in with their schemes of deception.

The friend who finds it necessary to impose upon another to lie for her will regret her escapades in time and only blame you for aiding her in them later on.

(Copyright, 1931, by Daily Mirror, Inc.)

Love's Reawakening

Continuation of Love's Awakening

By ADELE GARRISON

Dicky Questions Boys About Disappearance of Revolver

There was such remorse and terror in Dicky's voice as he recalled that he would not unload his service revolver when I asked him to do so that I feared no longer to tell him of what I really had done.

"Don't hurry so!" I said as he dashed for the door again, pulling me with him. "There's no need. That revolver isn't loaded."

"Not loaded," he snapped, stopping nevertheless, and staring at me. "I loaded it myself. Why!" in sudden comprehension. "Do you mean that you ——"

There was a ludicrous mixture of relief and displeasure in his voice, but I heeded only the relieved note.

"Yes! I took it out and unloaded it, the minute you were safely out of the room that morning."

"Well! I'll be—" His astonished face finished the sentence. Then he caught me to him with an impetuous hug.

"I ought to beat you up but I'm gladder than you'll ever know that you did it," he said. "But"—with fresh alarm, "What about the cartridges. I didn't see them either. It's a cinch those older kids know how to load the thing."

"Did you have any cartridges anywhere else than in this room?"

"No, why?"

"How many did you have?"

He told me, and I gave a little sigh of relief.

"Then everything's all right, because I took them all and put them deep down in my trunk. I always carry the key to that trunk in my key case, and the trunk hasn't been disturbed. I saw that just now when I was in my room."

Dicky drew a long breath, then smiled down at me.

"Always efficient," he drawled, but there was more gratitude than mockery in the words, and I smiled back at him.

"We ought to get that revolver, though," I said, "and we ought to find out —" my voice trailed off uncertainly.

"Who is responsible," he finished. "You bet. What d'ye say? Shall we have them up now? Do you want to take them over, or shall I?"

I made swift abdication, for this appeared to me a strictly masculine affair with which Dicky could deal much better than I.

"All right, but I want you to sit in the room while I'm working the boiling oil and the rack. Signal me if you want me to lay off in any particular direction."

But I had no occasion to give sign or word. I went to search of the younger boy, Dicky, of the older ones, and within 10 minutes we were all back in Dicky's room, the boys with wondering—and—I fancied apprehensive faces, seated in chairs facing Dicky, while I tucked myself unobtrusively into a corner from which, unnoticed by anyone but Dicky, while I watched their faces.

"Something pretty rotten has happened, boys," Dicky began, in easy colloquial fashion, "and I want to find out what you know about it. When I tell you what it is, I don't want you to say anything aloud. I'll give you paper and pencils, and I want each one of you, without talking to the others, to write just what you know about it. Aunt Madge will help Roderick and Junior if they can't spell the words. You Bill and Hank will each go into a room alone."

He stopped, and when he spoke again, his voice held a more serious note.

"The two worst things in the world are sneaking and snitching," he said. "By 'sneaking' I mean not owning up to anything you've done, and letting somebody else take the blame. 'Snitching,' as you know, means telling on somebody else, even if you're blamed yourself for something that other person has done. Now, if you're responsible for what I'm going to tell you, say so, but don't bring anybody else's name into it.

"Here's what has happened," he went on, after another pause. "I had a revolver in this locked desk. It is gone. I am very sure that one or perhaps more of you boys is responsible. I want you to write down what you know about it, if you can do so without bringing in anybody else. Madge, will you take Junior and Roderick into your room, please, and keep them apart while they write. They must not speak to each other. Bill, you stay here, and Hank, come with me. We'll meet here in 10 minutes."

Any doubt we might have had about the taking of the revolver was settled at the sight of the boys' faces. There was guilty knowledge in every pair of eyes as soon as the revolver was mentioned. Junior and Roderick were patently panic-stricken, and the instant Dicky had finished, they sprang from their chairs and ran to me as if for sanctuary. I thrilled to the knowledge that Roderick's hands, as well as Junior's, were clinging to me, for I had wanted so much to win the confidence of the motherless boy.

"Mother," Junior demanded, when we had reached my room, "how can a boy tell it without snitching if he didn't do it, but showed somebody else where it was?"

"Yes, that's what I want to know," Roderick echoed, and the faces of both small lads were turned tensely, trustfully to mine all unwitting that they had betrayed their secret.

(Continued Tomorrow.)

(Copyright, 1931, Newspaper Feature Service, Inc.)

Household Hints

When giving away jellies or preserves decorate them just a bit by placing a small paper doily on top of each jar and then slip a rubber band around the lace edge to hold it down. The jars will look much more attractive and appetizing.

Try decorating the top of the mound of mashed potatoes with some minced parsley, a sprinkling of paprika and a large lump of butter in the center. It certainly makes an attractive dish out of a more or less plain one.

If you will line your kitchen waste paper basket with a clean newspaper each time you empty it, the greasy meat papers, ice cream containers, etc., may be put in without worry about spoiling the basket.

When you hem a skirt, take a double stitch every inch or so. This will make such a firm hem that if you rip a few stitches the rip will not extend more than an inch.

How to Keep Well

By DR. ROYAL S. COPELAND

May Day, Dedicated to Health of Youth

May Day is the child's day. It is the day for the young, and for all of us to be young.

It is fitting that May Day should have been chosen by the American Child Health Association as the time to remind the nation of the importance of child welfare. This is done every year. It calls upon each and every one of us to guard our youth against the perils of neglect and ill health.

Dr. Copeland

Since last May Day there was held the White House conference on child health and protection. Before President Hoover called together this great convention of specialists in child welfare, our country was awake to the needs of the children. However, the Washington discussion served to co-ordinate the efforts of all concerned. Certainly we are more alive than ever before to our individual and community responsibility.

This year the association, among other activities, is stressing the needs of the pre-school child. This is wise. Let me tell you why.

When the child goes to school he comes in contact with trained teachers as well as older children who have had instruction in personal hygiene. Until this time the youngster has had nothing more than the instruction of its parents.

I say this with no disparagement of the average pair of parents. But it is one thing to see a child every day and almost every hour of the day, and quite another thing to come under the periodical observation of more critical persons than the loving mother and father. The stranger will discern faults that eyes blinded by parental love may quite overlook.

Such contacts, too, are not unlike a consultation of physicians. The new doctor brings new ideas and suggestions, it is hoped. The teacher and the older pupils will call attention to defects so familiar to the home folks that they are never given a thought.

There should be some universally applied system of reaching the child of pre-school age. The surest means of doing this is to impress on every parent the importance of regular visits to the doctor and dentist. It is a mistake to wait till the child is sick or in pain. It is easier and cheaper to keep well than to get well.

Let there be a degree of humility in the home, a willingness to admit that expert advice is useful even to the most confident parent. What was good enough for parents and grandparents is not good enough for your child. You want your little one to have the benefit of everything a progressive world has discovered.

Find fault if your community has not provided a full-time nurse and medical officer. As an American citizen you are entitled to have the guarantees a community hospital bestows.

On May Day, today, give thought to the importance of child health. No other contribution to the nation can equal a generation of healthy children. Do your part, as a parent, as a citizen, to have your community live up to its responsibility.

Answers to Health Queries

V. P. Q.—What is the cure and what will prevent canker sores in the mouth?

A.—Canker sores are usually indicative of an acid condition. Careful attention to the diet and elimination should be of general benefit under the circumstances.

* * *

C. R. Q.—What causes body odor?

A.—This condition may be due to auto-intoxication.

* * *

MRS. E. T. Q.—My little girl, aged 9, is under weight, what can I give her to make her gain?

A.—Give her plenty of good nourishing food, including milk, eggs, cereals, fresh fruits and vegetables. See that she gets plenty of exercise in the open air and plenty of sleep. Give her cod liver oil as a general tonic.

(Copyright, 1931, Newspaper Feature Service, Inc.)

Correct Manners

By MRS. CORNELIUS BEECKMAN

Addressing the Wedding Announcements

Dear Mrs. Beeckman:

1. When sending out wedding announcements, is it proper to write "Mr. and Mrs. James Brown" on the outside envelope, and put "Mr. and Mrs. James Brown and family" on the inside envelope, or just "Mr. and Mrs. James Brown and family" on the outer one?

2. One of the girls in our club said it is proper for a husband, upon registering in a hotel, to write "Mr. and Mrs. James Brown." Another girl said "Mr. and Mrs. James Brown" is incorrect, that it should be "Mr. James Brown and wife." They both seem correct to me.

These questions have caused much discussion in our sewing club, and we would be grateful if you will "set us straight."

INTERESTED READER.

And good questions they are, too!

1. Neither is correct, dear lady, for the expression "Mr. and Mrs. James Brown and family" is never correct in addressing an envelope. On the inside envelope is written only the name "Mr. and Mrs. James Brown," and on the outer envelope the name and address. One invitation should be sent to "Mr. and Mrs. James Brown" and, if possible, a separate invitation to every member of the family old enough to receive formal invitations or announcements of this kind. If this is impossible because of the number, address one to Mr. and Mrs., one to—

Miss Mary Brown
Miss Geraldine Brown

and one to each son of the family. If this is still too many, and if you must allow only one to a family, address the inner envelope to:

Mr. and Mrs. James A. Brown
Miss Mary Brown
Mr. Robert Brown

and address the outer envelope in the same way. If there is more than one daughter use "The Misses Brown."

2. The first girl is correct. The husband, when registering, writes "Mr. and Mrs. James Brown." ("Mr. James Brown and wife" is exceedingly poor taste, and should never be used.)

A Simple Matter, Either Way Round

Dear Mrs. Beeckman:

What does a girl say when accepting a man's invitation to go out? When refusing, what does she say? T. C.

When a girl wishes to accept the invitation she says just that, with a thank you: "Thank you for asking me. I should love to go to the theater with you on Friday." Or, "Thank you. I should love to go."

When she "regrets" the invitation, she gives some reason: "Thank you for asking me, but I can't have the pleasure of going on Friday, I already have an engagement for that evening."

(Copyright, 1931, Premier Syndicate, Inc.)

SHOES
For The Younger Set

Sandal in Black and White

Since Sandals are so new and so tremendously popular this season, you'll find the Debutante Shop ready with a tempting variety in all heel heights and leathers. Sketched is one of these sparkling young fashions — so smartly combining patent leather and white kid as to make it worthy of the most stunning costume! Always priced

$7.50

"As You Like It"
Hosiery No. 800—

Finest quality chiffon, 42 gauge, 5-thread picot top and extra lisle reinforcing at heel and toe. $1.25 pair—3 pairs $3.50.

Debutante Shop—Street Floor

VERNER

249 FIFTH AVENUE

Store Open Saturday Until 9 P. M.

There's only one *real* Fig Newton and that's made by the UNEEDA BAKERS—who use the finest figs for its filling—who tailor its cookie jacket to oven-brown perfection—whose label is easily recognized, for it's the Red Uneeda Seal.

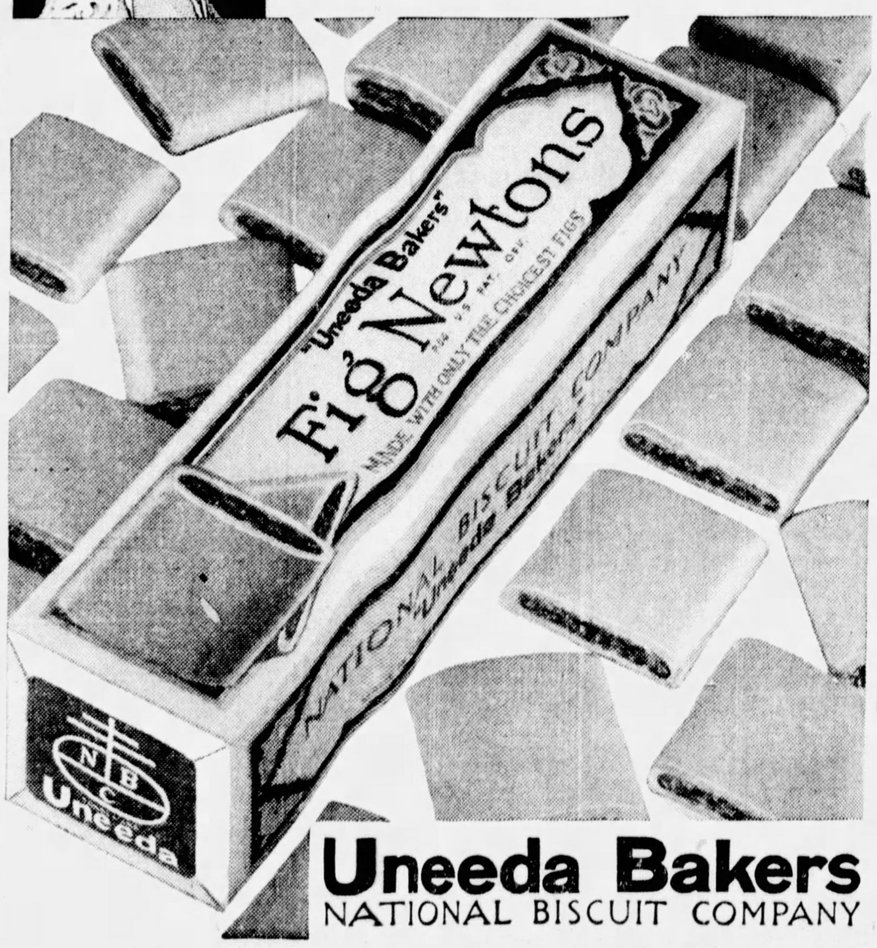

Uneeda Bakers
NATIONAL BISCUIT COMPANY

It takes but a few minutes to prepare a delicious, healthful meal when Mueller's Macaroni is used as the main dish. That's because Mueller's Macaroni cooks thoroughly in 9 minutes' boiling—though 1 or 2 minutes more may be allowed for extra tenderness. Enjoy extra hours out of doors, yet serve meals that are tasty, appetizing and nutritious. Your grocer has Mueller's Macaroni or can get it for you.

As a Change from Potatoes

MUELLER'S

MACARONI SPAGHETTI
COOKED SPAGHETTI
EGG NOODLES · ELBOW MACARONI
LARGEST SELLING BRAND IN AMERICA

U. S., MEXICO OPEN DAVIS CUP PLAY TODAY

SUN-TELEGRAPH SPORTS

BEST IN PITTSBURGH — FRIDAY, MAY 1, 1931 — THIRTY-NINE

FRENCH SET TO FACE REDS

Sport Comment

By JAMES J. LONG

Red Southpaw Endures. Outlives Starting Field. Paul Waner Stopped. | Robins Turn on Lefty. Canzoneri-Berg Again. How Rockne Got Job.

RIXEY LEAGUE'S OLDEST IN SERVICE

WHEN THE PIRATES forced Eppa Jeptha Rixey to retire for a pinch-hitter after the sixth inning of yesterday's game at Forbes Field, they were spoiling the season's first appearance of the oldest player in the National League in point of continuous service. Three other men still active in the senior circuit are beyond Rixey in age. Eppa will be 40 next Sunday, but he is two and a half months younger than Clarence Mitchell, nine months younger than Dolf Luque and at least six years the junior of Jack Quinn. In the matter of straight service, however, the giant left-hander of the Reds leads all athletes in the loop.

Eppa Rixey

Indeed, but for a single exception, Rixey would be topping both big leagues in that respect. Two players in the American—Urban Faber and Wally Schang—are older in years, but for long service Eppa is equaled by only Herb Pennock. The two southpaws broke into the main tent in the same year, 1912, so that they are now starting their twentieth season, unless the campaign in 1918, when both were in Uncle Sam's war service, is counted as an interruption.

BUT IN ACTUAL ervice, Rixey surpasses Pennock, too. He has pitched 630 games against Pennock's 518 up to date, and he has won 251 against Pennock's 212. Yesterday's defeat was the Red veteran's two hundred and thirty-seventh. Eppa's total of 251 victories puts him ahead of all other hurlers in both girdles. Of the only other men who have won 200 or more games, Burleigh Grimes is credited with 243, Faber with 237 and Pennock with 212.

Quinn entered the majors three years ahead of Rixey, but his service has not been continuous and he has spent five years in the minors in the meantime. Rabbit Maranville came up the same year as Eppa, but he was a couple of months later than the pitcher, and he was back in the sticks for the greater part of 1927. Another starter of the same season, Cy Williams, passed out last fall.

OTHERS WHO ENTERED the majors at the same time as Rixey have long been only memories as players. Among the better known were Wilbur Cooper, Jimmy Viox, Gavvy Cravath, Erskine Mayer, Tom Seaton, Jeff Tesreau, Heinie Groh, Al Demaree, George Whitted, Frank Snyder, Lee Magee, Pol Perritt, Bill Doak, Jim Bagby, Jimmy Lavender, Larry Gardner, Roger Peckinpaugh, Shauno Collins, Casey Stengel, George Cutshaw, Red Smith and Enos Kirkpatrick.

THE HITTING STREAK of Paul Waner was interrupted in the victory over the Reds, the Pirate right-fielder going hitless after batting safely in 12 straight games. It was his first barren engagement since he faced Charley Root on opening day. He lost two chances at bat through a base on balls and a sacrifice bunt. The afternoon cost the Reds more than a ball game, as the broken arm suffered by Mickey Heath in a collision with Tommy Thevenow will deprive them of the services of one of the season's best recruits for many weeks.

Ernesto Lombardi

THE ROBINS FINALLY turned and beat a southpaw in the person of their former mate, Jumbo Elliott, who had defeated them twice. Bill Sherdel was the only other left-hander to lose to them this season. Eight of their 10 defeats were administered by fork-handers. Perhaps they won't be so soft for the southsiders hereafter, now that they've started to hit.

They were figured to be weak against left-handers last season, yet they made a better record against the lefties than against the right-handers. Against southpaws they won 37 games and lost 25 for a percentage of .579; against right-handers they won 49 and lost 43 for a mark of .533.

ANY BIG LEAGUE ball club is considered lucky if it picks up one star catcher in a decade, but the Robins appear to have been doubly fortunate. Though they flashed the best new backstop in the majors last year in Alfonso Lopez, they are said to have another this season in Ernesto Lombardi, Italian recruit from the Coast League.

The combination did not work out so well in its second trial, but Joe Shaute, reclaimed American League southpaw, says his good showing with Brooklyn in his first game was due largely to the fine support given him by Lombardi. "He's an easy man to pitch to," says Shaute, "for he's steady and his immense size makes him a fine target for the hurler. It's psychology, no doubt, but when a great big fellow is crouched behind the plate with his arms spread wide apart, that plate seems a lot easier to cross with a pitched ball. Lombardi is a fine workman back there."

BATTING AVERAGES OUT in the Pacific Coast League are not always what they seem. Sometimes the high figures represent real hitting class, but at other times you're inclined to doubt their worth. Take the latest swarm of statistics, for example. Homer Summa leads the league in hitting with .463, followed by Billy Rhiel with .439, Mike Gazella with .417, Sammy Hale with .403 and Paul Wera with .400. Every one of these .400 swatters is a major league cast-off, so the averages cannot be said to indicate a fitness for fast company. The home-run hitting hasn't been so terrific out there this spring. Barton and Holland are tied for leadership with only five each. Shellenback and Gibson lead the pitchers with four victories and no defeats. This gives Shellenback a string of 17 straight wins, as he won 13 in a row in the closing stages of last season.

WHILE SEEKING AN injunction to restrain Primo Carnera from meeting Jack Sharkey in Brooklyn in June 10 on the ground that he is under contract to fight only for the Madison Square Garden Corporation of Illinois, the latter concern is also busy trying to arrange a return match between Tony Canzoneri and Jack Berg for an outdoor Chicago show.

It has opposition in that direction, as Jimmy Johnston also is trying to book the same card for Brooklyn, and still another offer for it has been received from a London promoter.

JESSE HARPER, who returns to Notre Dame today as athletic director, denies a lot of published stories as to how the late Knute Rockne became head football coach at South Bend and tells what he says is the true story of the happening. He says that while Rockne was rated highly as a grid coach in 1918 he was "just a boy" to the authorities at the university where he had played under Harper.

Jesse Harper

"When I told Father Cavanaugh, then president of Notre Dame, and one of the most wonderful men I've ever known," said Harper, "that I had to go and he became convinced I was serious, he asked me if I had any one in mind for my place. I recommended Rockne, of course. He was then my assistant.

"'BUT FATHER CAVANAUGH believed Rockne was too young to handle the boys. From time to time he mentioned the names of widely-known coaches considered for the job. Each time I replied that the man named was a good coach, but not as good as Rockne. 'You seem to insist that we name Rockne,' Father Cavanaugh said one day. 'Yes,' I replied, 'I've promised him the job.' 'You've promised him the job?" the astonished President asked. 'Yes, I've promised him the job,' I repeated. 'Rock has had several offers to leave Notre Dame and I've held him here on the promise that he would have my job when I left.' 'Well, if that's the case,' Father Cavanaugh said, 'he gets the job.'"

FRANK SHIELDS, ALLISON MEET MEXICANS

MEXICO CITY, May 1.—(AP.)—The Mexican and United States Davis Cup teams cross racquets today in the first tie of the North American zone.

Frank X. Shields, America's second ranking tennis player, will play Ricardo Tapia, Mexico's head man, in one singles match and Wilmer Allison will meet Alfonso Unda in the other.

Wilmer Allison

Sunday Shields and Young Sidney B. Wood, Jr., the University of Arizona student, will meet Manuel Llano and Ricardo Tapia in the doubles match. The remaining two singles matches, with Allison meeting Tapia and Shields meeting Unda, will be played next Tuesday.

The American team has been practicing in Mexico City's rarified atmosphere for several days, accustoming themselves to the high altitude and all are reported in good shape for the match.

J. B. Adoue, Jr., of Dallas, Tex., is nonplaying captain of the American squad.

The winner of the United States-Mexican match, will meet Canada in the zone final May 21, 22, 23 at Montreal.

JOHN HEYDLER VISITS HERE

John Heydler, president of the National League, arrived here today to witness the Pirates-Reds game at Forbes Field this afternoon.

The league prexy, in discussing the new campaign, today said that he was convinced that the new baseball with its raised seams is making the pitchers more effective.

"I have noticed," he said, "that the scores are closer. That, I believe, is due to the new baseball with its raised seams. I believe it is true the new one will travel just as far as the old one when the batter meets it squarely, but apparently they are not hitting it as squarely as in the past."

Heydler said the umpires again are rubbing the ball to take the gloss and glare off, and are not discarding balls as readily as in the past, tending to increase the pitchers' effectiveness.

Two No-Hit Games Turned in Here

Two no-hit games were recorded in local sandlot circles yesterday. Isherwood and Gettings, on the slab for the Verona Community nine, blanked Turtle Creek without allowing a safety, winning 2 to 0. Isherwood fanned seven and Gettings four.

Pang Hale, former Little Rock hurler, pitched the Coalers, of the C. & I. League, to a no-hit victory over St. Joachim's at Library. The score was 2 to 0. The first was a seven-inning game, while the second was a six-inning affair.

Hale did not allow a man to reach first base, fanning 11 batters.

Major Leagues

GAMES TODAY

NATIONAL LEAGUE.

Cincinnati at Pittsburgh, cloudy, 3:30 p. m., eastern daylight time.

Philadelphia at Brooklyn, clear, 3:20 p. m., eastern daylight time.

Boston at New York, clear, 3:15 p. m., eastern daylight time.

Chicago at St. Louis, cloudy, 3 p. m., central standard time.

AMERICAN LEAGUE.

Washington at Boston, clear, 3 p. m. eastern daylight time.

New York at Philadelphia, clear, 3:30 p. m., eastern daylight time.

St. Louis at Chicago, clear, 3 p. m., central daylight time.

Cleveland at Detroit, clear, 3 p. m., eastern standard time.

STANDING OF THE CLUBS

NATIONAL LEAGUE

	Won	Lost	Pct.
Chicago	8	3	.727
St. Louis	8	3	.727
New York	9	4	.692
Boston	8	5	.615
PITTSBURGH	6	8	.429
Philadelphia	5	7	.417
Brooklyn	3	10	.231
Cincinnati	3	9	.100

AMERICAN LEAGUE

	Won	Lost	Pct.
Cleveland	9	4	.692
Washington	8	5	.615
New York	8	6	.571
Detroit	7	7	.500
Chicago	6	6	.500
Philadelphia	5	6	.455
Boston	3	7	.300
St. Louis	3	8	.273

RESULTS YESTERDAY

NATIONAL LEAGUE

PITTSBURGH	8—Cincinnati	3
New York	2—Boston	1
Brooklyn	6—Philadelphia	1
Chicago	Rain	St. Louis

AMERICAN LEAGUE

Detroit	9—Cleveland	4
New York	7—Philadelphia	2
*Chicago	10—St. Louis	9
Washington, Cold Weather		Boston

*Eleven innings.

GAMES TOMORROW

NATIONAL LEAGUE

CINCINNATI at PITTSBURGH (3:30).
Boston at New York.
Philadelphia at Brooklyn.
Chicago at St. Louis.

AMERICAN LEAGUE

St. Louis at Chicago.
Cleveland at Detroit.
New York at Philadelphia.
Washington at Boston (2).

BELIEVE IT OR NOT (Reg. by U. S. Patent Office) *By RIPLEY*

(On request, sent with stamped addressed envelope, Ripley will send proofs and details of anything depicted by him in these cartoons.)

EXPLANATIONS OF RIPLEY'S CARTOONS OF YESTERDAY: THE SADDHU SUMADEVA HELD HIS ARMS UPRIGHT BEHIND HIM FOR 33 YEARS—The Saddhu Sumadeva held his arms with hands clasped in an upright position behind his back for 33 years. This is one of the religious physical mortification practices of the Hindu Holy Man. The story and the original photographs are in Capt. de Neveu's "Buddhist Mythology." MRS. RACHEL STARBUCK BAKES 200 PIES A DAY—Mrs. Starbuck, whose home is in Wilmington, O., has gained an enviable reputation as a piemaker, although she never uses a recipe and cannot readily tell another how to make a pie. She has built up a regular business of supplying the restaurants in Wilmington, and during the last several years has baked an average of 65,000 pies a year.

TOMORROW: SOMETHING MORE UNUSUAL THAN A BLUE MOON.

O. S. U. RELAYS DRAW LOCALS

By JESS CARVER

The eighth annual Ohio State relay carnival spouts off in the Buckeyes' Stadium in Columbus today, with the tri-state area very well represented, in numerical strength at least.

Pitt has Capt. Everett Utterback, the national intercollegiate indoor broad jump champion and record holder, and winner of the hop, step and jump at the Penn relays last week, entered, along with a set of relay teams. Geneva has a relay team on hand; West Virginia a flock of individual entrants, including Calloway, the hurdler; Waggoner and Fraser, sprinters, and Charley Hill, weight star; Westminster is represented by Capt. Persyni and Harry Borwnlee and Bethany has shipped out some relay combinations.

15 STATES ENTERED

All in all, there are 15 states, the District of Columbia and one province of Canada jousting for the honors in this year's carnival. A feature of the two-day affair will be the settling of the American two-mile relay championship, with Chicago, Ohio State and Michigan quartets very much in the running.

Meanwhile, the tri-state district stage is not exactly bare. Today the Dukes and Tech play tennis here. Penn State's lacrosse team is at Western Maryland and its baseball club at Syracuse. The West Virginia nine continues the swing through the East, meeting Georgetown at Washington, D. C., while Pitt's netters take on the Hoyas in tennis.

Track and field squads, both scholastic and collegiate, not entered at Columbus, are prepping for some right creamy competition tomorrow. The high school athletes are concerned principally with the third annual Geneva College interscholastic championships, at Reeves Stadium, Beaver Falls. More than 1,000 athletes, from 61 schools, will seek honor and glory in three classes. The entry is a record one for the meet.

College Results

BASEBALL

Fordham	3—Duke	2
Harvard	13—New Hampshire	2
Boston College	6—St. Bonaventure	3
Michigan	4—Colgate	0
Cumberland	12—St. Vincent	1
Mt. St. Mary's	9—West Virginia	4
*Fairmont	7—California	5

*Eleven innings.

TENNIS

Pitt	6—Geo. Washington	3
California	5—Fairmont	4
F. & M.	6—Bucknell	1
Hampden-Sydney	6—Haverford	3
Carnegie Plebes	4—Shady Side	2

TECH SQUAD SET

Carnegie Tech's trackers are checking up today in preparation for the third dual meet of the season, which will be run off tomorrow with the University of Cincinnati's varsity squad as the opponents. With the pelts of the P. A. A. and Western Reserve nailed safely to the wall, the Tartans hope to make it three out of three in this meet tomorrow.

Geneva's crack squad is slated to put in an appearance in Grove City for a dual meet with the Grovers and Wash-Jeff, minus the services of its star dash man, Irwin Neby, who pulled a cartilege in his knee during a workout this week, is to take on Allegheny in a dual engagement in Washington on the morrow.

Tomorrow, too, the Bethany and W. & J. varsity tennis teams will go after one another in Washington. Here in Pittsburgh, the Dukes engage Grove City and Pitt's crack array completes its eastern jaunt by meeting the Navy at Annapolis.

Red Barry Victor Over Bud McArthur

CUMBERLAND, Md., May 1.—(AP.)—Red Barry, 178 pounds, of Washington, fought his way to a judges' decision over Buddy McArthur, of McKeesport, here last night in the feature bout of a card that drew 175 paid admissions, the smallest crowd ever to attend a professional boxing program in Cumberland.

A judges' decision also settled the semi-final with Mike Serrat, 137, Hagerstown, being declared the winner over Frankie Reilly, 131, of McKeesport.

CARNEGIE, DUKE NETMEN MEET

By PAUL G. SULLIVAN

Tartans and Dukes will clash in sports this afternoon for the first time in a dozen years, when Coach B. P. Hoover leads his Carnegie Tech tennis troupe to the Bluff for a contest with the Red and Blue contingent of Grant Siverd. Back in the old days that saw Honus Wagner bossing Plaid diamond destinies, the Skibos invaded the Hill to trim one of the crack Duquesne nines of the post-war era. Since then the Schenley Park and the uptown institutions have trodden separate athletic ways with never a meeting till today's affair.

Stuart Dueger

The Carnegie crew invades the Hilltop fresh from impressive 5-2 triumph over a strong Bison outfit at Bethany. Stuart Dueger, speedy grid star, heads the visiting list. After him come the veteran Berghane, and the accomplished secondary performers, Morris, McCloskey and Gesling, a powerful and well-balanced squad.

While the Skibos and Dukes are tussling here today, Capt. Eddie Jacobs and his Pitt followers will mingle with Georgetown University band at Washington, D. C. The Panthers move on to Annapolis to encounter Navy there tomorrow, while Duquesne stages her third local stand of the week with Grove City furnishing the competition.

PITT NETTERS WIN

WASHINGTON, May 1. — The University of Pittsburgh tennis team opened its eastern trip with a 6-3 victory over George Washington University netmen here yesterday. Eddie Jacobs, captain of the Pitt team and twelfth ranking player, easily disposed of Considine, second ranking player in the Washington district, 6-0 and 6-4.

The results:

SINGLES

Jacobs, Pitt, defeated Considine, George Washington, 6-0, 6-4.

Stanley, George Washington, defeated Goodman, Pitt, 3-6, 6-2, 6-3.

Goldsmith, George Washington, defeated Cohen, Pitt, 8-6, 7-5.

Adler, Pitt, defeated Gable, George Washington, 6-0, 6-1.

Alcorn, Pitt, defeated Sherby, George Washington, 1-6, 6-1, 6-3.

DOUBLES

Jacobs-Goodman, Pitt, defeated Considine Stanley, George Washington, 6-4, 9-7.

Alcorn-Cohen, Pitt, defeated Goldsmith-Gable, George Washington, 6-3, 1-6, 10-8.

R. Sherby-L. Sherby, George Washington, defeated Alder-Vollmer, Pitt, 6-2, 6-4.

St. Vincent's Loses To Cumberland, 12-1

CUMBERLAND, Md., May 1.—St. Vincent's College proved easy pickings for the Cumberland Colts in an exhibition joust here yesterday, 12 to 1. It was the first win scored by the locals in four exhibition starts.

Manager Mackey delegated Densmore and Synott to do the curving for the local club and both gave a fine impression.

SCOTTDALE, Pa., May 1.—Branch Rickey, of the St. Louis Cardinals, and his staff of scouts were interested spectators at yesterday's game when the House of David defeated the local Cardinals, 8 to 2. Manager Hopper used a trio of hurlers, but six errors in the early innings gave the bewhiskered horde a half dozen unearned runs.

JEANNETTE, Pa., May 1.—The Charleroi semi-pro team defeated the Jeannette Jays here last evening, 6 to 3.

Today's Lineup

REDS.	PIRATES.
Stripp, 1b.	L. Waner, cf.
Heathcote, rf.	Grantham, 2b.
Roush, 3b.	P. Waner, rf.
Dressen, 3b.	Traynor, 3b.
Cuccinello, 2b.	Comorosky, lf.
Roettger, lf.	Suhr, 1b.
Sukeforth, c.	Phillips, c.
Ford, ss.	Thevenow, ss.
Johnson, p.	French, p.

Game starts at 3:30.

REDLEGS LOSE FRAY AND STAR IN OPENER

Meine Again!

YESTERDAY'S SCORE

CINCINNATI	AB.	R.	H.	P.	A.	E.
Stripp, 3b-1b	4	2	2	7	2	0
Heathcote, rf	4	1	3	5	0	0
Roush, cf	4	0	1	1	0	0
Heath, 1b	2	0	0	4	0	0
Dressen, 3b	2	0	0	0	2	0
Cuccinello, 2b	4	0	0	2	2	1
Roettger, lf	4	0	1	0	1	1
Sukeforth, c	4	0	1	4	1	0
Ford, ss	3	0	0	2	2	0
Riley, p	2	0	0	0	2	0
*Lucas	1	0	0	0	0	0
Kolp, p	0	0	0	0	0	0
Wysong, p	0	0	0	0	0	0
Totals	34	3	8	24	9	3

PITTSBURGH	AB.	R.	H.	P.	A.	E.
L. Waner, cf	5	2	2	4	0	0
Grantham, 2b	4	1	1	0	2	0
P. Waner, rf	3	0	0	1	0	0
Traynor, 3b	4	2	1	0	4	0
Comorosky, lf	4	0	0	2	0	0
Suhr, 1b	4	1	0	9	0	0
Phillips, c	4	0	1	4	2	0
Thevenow, ss	4	0	0	5	3	1
Meine, p	3	2	1	1	1	0
Totals	35	8	6	27	12	1

*Lucas batted for Riley in seventh.

Cincinnati	2	0	0	0	0	1	0	0	0—3
Pittsburgh	0	0	0	4	0	2	2	0	*—8

Earned runs—Cincinnati 3, Pittsburgh 5. Two-base hits—Grantham, Phillips. Three-base hit—Traynor. Home run—L. Waner. Runs batted in—By Roush 2, Heath, L. Waner 2, Traynor 3, Comorosky, Phillips 2. Stolen base—Comorosky. Double plays—Grantham to Thevenow to Suhr; Phillips to Thevenow to Suhr. First base on balls—Off Riley 1 (P. Waner); off Wysong 1 (Grantham). Wild pitch—Riley. Hits—Off Riley, 9 hits and 8 runs in 6 innings; off Kolp, none in 1 inning; off Wysong, none in 1 inning. First base on errors—Cincinnati 1, Pittsburgh 3. Sacrifice hits—P. Waner, Meine. Left on bases—Cincinnati 4, Pittsburgh 7. Struck out—By Meine 3 (Riley, Dressen, Cuccinello); by Riley 2 (Suhr, Phillips); by Kolp 2 (Suhr, Phillips). Losing pitcher—Riley. Time of game—1:46. Umpires—Klem, Jorda and Stark.

By CHARLES J. DOYLE

The Pirates today are anxious to make more hay at the expense of the lowly Reds, who were the victims of a pasting yesterday as they made their bow to Pittsburgh fans. The unfortunate athletes from Cincinnati had the sympathy of Forbes Field patrons as the result of an accident that took First Basemen Mickey Heath out of the game with a broken right arm.

Heath was able to leave for Cincinnati this morning, but the clever Hollywood graduate is lost to the Reds for six weeks or two months, according to the physician who set his arm at St. Francis Hospital last night. The right forearm suffered the fracture and, while it was a clean break, the athlete will have to be careful of the member for weeks.

The accident occurred in the last half of the fourth inning, Shortstop Tommy Thevenow being the unwilling cause of the misfortune. Tommy hit a slow roller to Tony Cuccinello. The Italian had plenty of time to make the play, but his toss to Heath was wide enough to carry the new gateway tender several feet toward the plate. Mickey kept his foot on the bag as he leaned up the line. Thevenow crashed into him just about the time the ball reached the Red infielder and there was a big spill.

HEATH IMPRESSIVE

First aid was rushed to the injured player. He was in considerable pain as he was led to his clubhouse where an examination by the Pirate physicians disclosed the broken right forearm. Heath was taken at once to St. Francis Hospital where the fracture was set.

Mickey is a lefthand thrower, hence his recovery may be quicker. The young man was just beginning to hit his natural stride when the serious accident befell him. Heath had a spell of sickness which kept him out of the Reds' opening game, but he was able to go to his post when the Pirates visited Cincinnati. He is a graceful fielder and a batter who socks the ball with a lot of power, despite a peculiar stance at the plate. Mickey is a lefthand hitter.

Larry French will challenge the Reds this afternoon in the second fight of the three-game series. The southpaw won his last start

(Continued on Page Forty.)

Says Nick Altrock

(Baseball's Comedian)

BOSTON, May 1.—We arrived here this morning and I don't know whether I'm with the Washington team at Boston or with Byrd at the South Pole. It is so cold up this way a bronze statue of Abraham Lincoln got frostbitten last night and they are skating on the frog pond. You might as well schedule April games in Siberia as Boston. That was

Nick Altrock

quite a feat of Wes Ferrell pitching a no-hit, no-run game. But considering it was only against the St. Louis Browns he should be bawled out for letting a couple of them get to first base.

(Copyright, 1931.)

NEW YORK, CLEVELAND BOXERS WINNERS

Local Sandlot Nines Battle Today; C. & I. League Opener Postponed

A. A. U. CHAMPS FOR 1931 DECIDED

NEW YORK, May 1.—(AP.)—Amateur boxing crowned another set of national champions last night with New York and Cleveland sharing the major glory in a final night of frenzied milling.

Out of the scramble of 144 willing youngsters who set out Monday night on the trail of the championship golden belts in eight classes, four weary survivors in each division battled through the semi-finals and then the final round last night while 10,000 of the faithful roared continuously in appreciation of one of the most spectacular fighting shows New York has ever seen.

PALLAT KEEPS CROWN

Cleveland, out of the final 32, gained two champions, one of them Jack Pallat coming back to defend his heavyweight crown and close the tournament with the second knockout of the finals.

New York landed two championships and the remaining four were divided between Boston, San Francisco, New Orleans and Reno, Nev.

The other knockout came in the light-heavyweight class, where Antone Poloni, a bettle-browed Italian from Reno, a dead ringer in the eyes of the veteran critics of the Jack Dempsey of some years ago, battered down Joe Melham, of Kansas City, Mo., in three rounds.

GONZALES DISQUALIFIED

The Cleveland boy, Don Gonzales, could not seem to keep southpaw shots in legal territory. After he sank three low ones into Tony Scarpati's body in succession in the second round, the referee stopped the bout and awarded the title to the New Yorker.

Charles Cravotta, of Uniontown, Pa., the only Pittsburgh district boxer to reach the semi-finals, was beaten by Joe Lyons of Lancaster, N. Y., in the first semi-final tussle in the 147-pound class. Cravotta knocked Lyons through the ropes in the first round, but the latter rallied and won the votes of the judges.

The new champions follow:

112-pound class—Babe Triscaro, Cleveland.

118-pound class—Joseph Ferrante, Boston.

126-pound class—Tony Scarpati, New York.

135-pound class—Al Gomez, San Francisco.

147-pound class—Edward Flynn, New Orleans.

160-pound class—Frank Fullam, New York.

175-pound class—Antone Poloni, Reno, Nev.

Heavyweight class—Jack Pallat, Cleveland.

The summary:

SEMI-FINALS

112-pound class: Babe Triscaro, Cleveland, defeated Louis Salica, New York, decision. Eddie Terrazole, Oakland, Cal., knocked out George Warner, Grand Rapids, Mich., in 2:30 of the third round.

118-pound class: Mike Bellusse, New York, knocked out Anthony Pizzitola, New Orleans, in 1:50 of the second round. Joseph Ferrante, Boston, defeated Jack Sciaiabba, Chicago, decision.

126-pound class: Anthony Scarpati, New York, defeated David Dix, Chicago, decision. Don Gonzales, Cleveland, defeated Joe Pacino, Boston, decision.

135-pound class: Al Gomez, San Francisco, defeated Mike Grandinetta, Philadelphia, decision. Steve Salek, Boston, won from Bill Marrone, Detroit, by default.

147-pound class: Ed Flynn, New Orleans, defeated Herbert Hahn, St. Louis, technical knockout, one minute of second round. Joe Lyons, Lancaster, N. Y., defeated Charles Cravotta, Uniontown, Pa., decision.

160-pound class: Dennis Flynn, New Orleans, defeated Mark Hough, New York, decision (extra round). Frank Fullam, New York, defeated Heyward Story, Chicago, decision.

175-pound class—Antone Poloni, Reno, Nev., defeated Anthony Sutton, Chicago, decision. Joe Melham, Kansas City, Mo., won from John Miles, St. Louis, by default.

Heavyweights—Jack Pallat, Cleveland, defeated Homer Brandes, San Francisco, decision. Ernest Sabad, Milwaukee, defeated Lewis Schultz, St. Louis, decision.

FINALS

112-pound class: Babe Triscaro, Cleveland, defeated Eddie Crimmon, Oakland, Cal., decision.

118-pound class: Joseph Ferrante, Boston, defeated Mike Bellusse, New York, decision.

126-pound class: Anthony Scarpati, New York, won from Don Gonzales, Cleveland, on a foul in 1:45 of the second round.

135-pound class: Al Gomez, San Francisco, defeated Steve Salek, Boston, decision.

147-pound class: Edward Flynn, New Orleans, defeated Joe Lyons, Lancaster, N. Y., decision.

160-pound class: Frank Fullam, New York, defeated Dennis Flynn, New Orleans, decision.

175-pound class: Antone Poloni, Reno, Nev., knocked out Joe Melham, Kansas City, Mo., in 55 seconds of the third round.

Heavyweight: Jack Pallat, Cleveland, defeated Earl Suther, Minneapolis, technical knockout, 1:40 of the first round.

HEATH BREAKS ARM IN CRASH

EXCLUSIVE PHOTOS by Pittsburgh Sunday-Telegraph.

HOW MICKEY HEATH WAS LOST TO REDS IN ACCIDENT AT FORBES FIELD

Bottom photo shows the result of the collision between Mickey Heath, star young first baseman of the Cincinnati Reds, and Tommy Thevenow, of the Pirates, in the fourth inning of yesterday's game at Forbes Field. Heath suffered a broken right forearm and will be lost to his club for at least six weeks. Above, players are gathered around Heath and Dr. Berg, Pirates' club physician, immediately after the accident.

LYCEUM BOXERS WIN TOURNEY TROPHY

Amateur boxers of the Pittsburgh Lyceum carried off the point trophy last night at the Palisades, McKeesport, as the two-day Greater Pittsburgh simon-pure boxing tournament came to a close. The Lyceum mitt slingers counted a total of 20 points, being five better than their rivals of the McKeesport A. C. The Joe Orsini A. C., of Clairton, was third with nine points.

Champions in eight classes were crowned as the tournament, one of the best ever held in the Tube City, ended. Three of the new titleholders hail from McKeesport. The champions are:

112-pound class—Alfonso Elizondo, McKeesport A. C.

118-pound class—Young Lowstetter, McKeesport A. C.

126-pound class—Joe Chemes, Pittsburgh Lyceum.

135-pound class—Tom Daniels, Alexander A. C.

147-pound class—Eddie Roberts, Joe Orsini Club.

160-pound class—Walter Scilewski, Pittsburgh Lyceum.

175-pound class—James Snell, Superior A. C.

Heavyweight class—Dutch Weir, McKeesport A. C.

FOUR KAYOS SCORED

Four of the 16 bouts staged last night ended in knockouts, three being technical knockouts. The summary:

112-pound class, semi-finals: Alfonso Elizondo, McKeesport A. C., defeated James Gilligan, Weirton A. C. Final: Elizondo defeated Cleveland Wright, Joe Orsini Club.

118-pound class, semi-final: Young Lowstetter, McKeesport A. C., defeated Chuck Chemes, Pittsburgh Lyceum. Final: Lowstetter defeated William Ely, Pleasant Valley A. C.

126-pound class, semi-finals: Joe Chemes, Pittsburgh Lyceum, defeated Felix Wright, Orsini Club, technical knockout, 2 rounds. A. Bernabic, Weirton A. C., knocked out Mike Piccano, Pittsburgh Lyceum, 2 rounds. Final: Chemes defeated Bernabic.

135-pound class: Joe Zebrosky, Weirton A. C., defeated John Birck, Pittsburgh Lyceum, technical knockout, 1 round. Semi-finals: Tom Daniels, Alexander A. C., won by default from Zebrosky; Chirk Rosana, Sands A. C., defeated Walter Warm, Pittsburgh Lyceum. Final: Daniels defeated Rosana.

147-pound class, semi-finals: Eddie Roberts, Orsini Club, defeated Tony Constantino, Pittsburgh Lyceum, 4 rounds. Finals: Roberts defeated Walter Tyberski, Wilmerding A. C.

160-pound class, semi-finals: Walt Scislawski, Pittsburgh Lyceum, defeated Franz Ostroski, New Kensington. Finals: Scislawski won by default from Charles Rachet, Pittsburgh Lyceum.

175-pound class, final: James Snell, Superior A. C., defeated James Hunter, Alexander A. C., technical knockout, 1 round.

Heavyweight class, final: Dutch Weir, McKeesport A. C., defeated Frank Alig, Pittsburgh Lyceum.

FANS RESPOND FOR BENEFIT

TONIGHT'S FIGHTS

Ray Collins vs. Frankie Bojorski, 10 rounds, and Matty Matthews vs. Patsy Severo, Bobby Vogel vs. Harry Alexanian and Phil Wedelick vs. Joe Bielicki, 6 rounds each, Erie, Pa.

Amateur bouts in Moose Temple, Sharon, Pa.

All-heavyweight carnival, Olympia Arena, Detroit.

Pat Haley vs. Gaby Bagdad, 10 rounds, Philadelphia.

Young Corbett vs. Tommy Herman, 10 rounds, San Francisco.

Eddie Anderson vs. Spug Myers, 10 rounds, Moline, Ill.

K. O. Christner vs. John Schwake, 10 rounds, St. Louis.

Cecil Payne vs. Joe Soldivar, 10 rounds, Hollywood, Cal.

Arthur De Champlain vs. Bobby Dechter, 10 rounds, Brooklyn.

Joey Kaufman vs. Eddie (Cannonball) Martin, 6 rounds, Coney Island.

By HARRY KECK
Sports Editor.

Considerable interest in the benefit boxing show to be held in the Moose Temple, Penn avenue, next Tuesday night, under the auspices of the Fifth Ward Relief Committee, was revealed at a meeting of the committee held at the Fifth Ward Republican Club last night. Sale of a large number of tickets was reported and indications are that the show will go over in big style. The money raised will be used to help the destitute of the ward.

An eight-round main bout between Eddie Brannon, local Negro lightweight, and Hal Murray, of Harrisburg, both of whom have boxed before at the Moose, features the bill, and there will be three six-round preliminaries and a four-rounder.

Jimmy Moore boxes Carl Montebano, Allen Beatty meets Johnny Brown and Don Frazier is opposed to Al Farone in the six-rounders, while Sammy Burns and Johnny Haggerty box the short contest.

Between Rounds

Frankie Simms, Cleveland heavyweight, and Jack Dorval, who recently knocked out Dick Daniels, meet in a 10-round bout in Boston May 15.

Babe Peleen, of Newark, N. J., who has done most of his fighting through the Middle West, and has met some of the leading featherweights, is working out here and likely will be on the Motor Square closing card one week from next Monday. Eddie McEntee is handling him.

King Levinsky and Emmett Rocco, who fought at Motor Square Garden, last Monday night, are reported rematched for the semi-final to the Young Jack Thompson-Bucky Lawless bout in the Chicago Stadium next Monday night.

Pete Mazzeo, of Cleveland, has been signed as the opponent of Jimmy Thomas, local Negro bantamweight, in the semi-final to the Henry Firpo-Jack Bruce bout at the Castle Bowl, New Castle, next Monday night.

Eddie Shea, veteran featherweight boxer, of Chicago, who makes his local debut against Steve Smith in the 10-round main bout at Motor Square Garden next Tuesday night, is one of the hardest punchers in the division. He is compactly built and features a heavy left hook in his attack.

TECH PLEBES WIN

The Carnegie Tech Plebe tennis team defeated Shady Side Academy yesterday, 4 to 2. The summary:

Hartig, Tech, defeated Herrmann, Shady Side, 6-1, 6-1. Corshennausen, Tech, defeated Aaron, Shady Side, 6-2, 6-1. Weigand, Shady Side, defeated Laves, Tech, 6-2, 6-2. Miller, Tech, defeated Howard, Shady Side, 6-2, 7-5.

Hartig and Corshenhausen, Tech, defeated Herrmann and Aaron, Shady Side, 6-2, 7-5. Weigand and Howard, Shady Side, defeated Wirshing and Miller, Tech, 6-2, 6-3.

Adventures of Policy Pete

FRENCH MOUND CHOICE TODAY

(Continued from Page Thirty-nine.)

in St. Louis and should be in fine fettle for the clash with the Rhinelanders. Silas Johnson, youthful righthander, is slated to twirl for the Howlevmen.

Hard and timely hitting on the part of several Pirates enabled the Freebooters to register an 8 to 3 triumph over the Reds in the first clash yesterday. Lloyd Waner came through with a ripping homer to right-center with Heinie Meine on base in the third round. The clout tied up the ball game, the Reds scoring twice in the first. Brother Lloyd's wallop came with none out and before the inning was over the Buccos had acquired four tallies.

Capt. Travnor had a great day at the plate, the Pirate star annexing three clean singles and a smashing three-bagger in succession. The triple drove two runs over in the sixth after two were out.

Eddie Phillips came through with a two-out double to left in the fifth round that accounted for two Pittsburgh tallies. The new catcher was a lively actor in the diamond engagement. Eddie has made a fine impression here. Rival players also are singing his praises.

Heinie Meine rang up another victory as the Pirates finished on top. Heinie was opposed through most of the battle by Eppa Rixey, splendid southpaw veteran, who has been one of the leading pitchers of the game for many seasons. Kolp and Wysong finished for the Reds.

PIMLICO MUTUELS

PIMLICO, Md., May 1.—(Special.)—The mutuels on the seven races at the Pimlico race track yesterday paid a total of $387.10.

TODAY'S SCRATCHES

Beulah Park.

First race, Emma Vee, Logwood, Muffing Girl, Double Cheer, Joemma, Esplanade.

Second race, Billie N. Manager Evers, Phi Delta, Collington, Megazzo, Shanty McCarty.

Third race, Thundering Mabel, Lady Asagai, Evelyn L., Manipulator, Kate Gearv, Cleora.

Fourth race, Agitation, The Engineer, Hook, Mac Hogan, Pikes Peak, Swift Current.

Fifth race, Roly Poly.

Seventh race, Billie Welch, Porto Bello Gold, Apopka, Long Joe, Cornwall, Waiting Maid.

Pimlico.

First race, Marlene, Highborn, Bright Luna, Port at Dawn, Miss Kiluna, General Advance.

Second race, Snooty, John Barton.

Third race, Regulation, Holiday, Fair Speed, Rockaphine, Ima Queea, Unusual.

Fourth race, Dunstan.

Sixth race, Silver Scepter, Curator, Guilford.

Seventh race, Fair Bill, Humdinger, Reform.

TITLE CHASES SET TO START MONDAY

By TOM BIRKS

With the weather man passing out a bit more warmth, sandlot baseball managers in the district have taken the temerity to book a few games for this evening in getting ready for the important league games scheduled for Monday.

President Dick Mackey, of the Commercial and Industrial League, has announced that the league inaugural has been set back one week. Other loops have been considering this idea, as the cold weather has given pitchers little or no chance to get into shape. There is more than a chance that pitching these cold days will lead to a sore arm later. The C. & I. will inaugurate play May 11.

SWISSVALE NINE SET

The Swissvale Community nine, under the leadership of Ed Walsh, will start its home independent season by clashing with the McKeesport Scholastics at Switch Field. At Pleasant Valley, Johnny Dunsky's North Side Buicks will tangle with Fintex. This game should give the fans an opportunity to get a good slant on the possibilities of the City Leaguers.

The Crawford Giants will make the long trip to Clarksburg to hook up with the Middle Atlantic League team. The local Negro team should give a good account of itself.

The Homestead Grays, back home from Bloomington, Ill., meet the Jeannette Jays of the Middle Atlantic League at Jeannette this evening.

Walsh, out Swissvale way, has been taking things pretty easy, looking over and using all of his available talent in the games in the independent ranks. McGough, Herrington, Chamberlain and Fritz are snappy ball hawks and are getting their share of hits.

BURKEY IN FORM

Burkey showed mid-season form against Edgewood, and while he fanned four men, he also kicked in with two hits, and held the opposition to seven. That is good form at this time of the year. Vic Dober is playing a great game at first base, and is a tower of strength to the infield. Ruffner is looking good behind the bat.

Dunsky will probably send the newcomer, Dubuque, to the mound against Fintex.

ASK LEGAL STAY AGAINST PRIMO

NEW YORK, May 1.—(AP.)—The proposed heavyweight fight between Jack Sharkey and Primo Carnera has been moved out of Ebbets Field and into the federal courts.

The Madison Square Garden Corporation, of Illinois, claiming to hold a contract prohibiting the ponderous Carnera from engaging in any "major bouts" before meeting the winner of the Max Schmeling-Young Stribling heavyweight title fight, scheduled for Cleveland, July 3, filed an injunction in New York yesterday seeking to halt the Sharkey-Carnera brawl.

The Illinois corporation asks not only that Carnera be enjoined from fighting Sharkey, but that he be further restrained from entering into any bouts without its consent, a consent he did not have when he signed the Sharkey contract, it said.

Fight Results

At Denver—George Manley defeated Maxie Rosenbloom, 10 rounds.

At Cumberland—Red Barry defeated Buddy McArthur, 8 rounds; Mike Serrai defeated Frankie Reilly, 6 rounds; Joe McGowan knocked out Mickey O'Connor, 6 rounds.

At Philadelphia—Jack McVey and Vincent Forgione drew, 8 rounds; Benny Schwartz defeated Eddie Law, 6 rounds.

At Kalamazoo—Tommy Grogan knocked out Herman Perrick, 2 rounds.

At Paris—Panama Al Brown knocked out Verbist, 8 rounds.

At New York—Mickey Taylor knocked out Big Boy Gorman, 1 round; Davy Alter defeated Dick Scalzo, 8 rounds.

Minor Leagues

GAMES TODAY

AMERICAN ASSOCIATION

Toledo at Milwaukee.
Columbus at Kansas City.
Indianapolis at St. Paul.
Louisville at Minneapolis.

INTERNATIONAL LEAGUE

Toronto at Reading.
Rochester at Baltimore.
Montreal at Jersey City.
Buffalo at Newark.

SOUTHERN ASSOCIATION

Chattanooga at Little Rock.
Nashville at Memphis.
Birmingham at New Orleans.
Atlanta at Mobile.

STANDING OF THE CLUBS

AMERICAN ASSOCIATION

	W.	L.	Pct.		W.	L.	Pct.
Louisville	10	3	.769	Kan. City	6	7	.462
St. Paul	9	5	.643	Toledo	4	7	.364
Columbus	7	6	.538	Indianapolis	4	8	.333
Milwaukee	6	7	.462	Minneapolis	4	8	.333

INTERNATIONAL LEAGUE

	W.	L.	Pct.		W.	L.	Pct.
Toronto	9	5	.643	Buffalo	7	6	.538
Baltimore	8	5	.615	Rochester	6	6	.500
Montreal	8	5	.615	Jersey City	6	8	.429
Newark	7	6	.538	Reading	1	11	.083

SOUTHERN ASSOCIATION

	W.	L.	Pct.		W.	L.	Pct.
Birmingham	10	6	.625	N. Orleans	7	8	.467
Memphis	10	7	.588	Nashville	7	8	.467
Atlanta	8	7	.533	Mobile	7	10	.412
Little Rock	8	7	.533	Chatanooga	6	10	.375

RESULTS YESTERDAY

AMERICAN ASSOCIATION

St. Paul	4	Indianapolis	0
Toledo	11	Milwaukee	4
Louisville	5	Minneapolis	4
Columbus	Rain	Kansas City	

INTERNATIONAL LEAGUE

Newark	7	Buffalo	2
Jersey City	4	Montreal	3
Toronto	5	Reading	4
Rochester	9	Baltimore	7

SOUTHERN ASSOCIATION

Mobile	4	Atlanta	1
New Orleans	9	Birmingham	0
Nashville	7	Memphis	6
Chattanooga	West Grounds	Little Rock	

PACIFIC COAST LEAGUE

Los Angeles	8	Sacramento	3
Missions	8	Portland	7
Seattle	8	Hollywood	4

EASTERN LEAGUE

Bridgeport	4	Richmond	3
Hartford	10	New Haven	0
Springfield	9	Albany	8
Norfolk	6	Allentown	4

GTAC PAYMENT PLAN GTAC
General Tire Acceptance Corporation

Easy Weekly Payments

Buy Skid-Safe GENERALS

Why draw on Savings?

Pay as you Save

Many prominent car owners are buying Generals now on our G-T-A-C credit plan. Without disturbing invested capital they get full benefit of today's double saving—buying ahead of predicted price increase—getting quality that eliminates all tire expense for many seasons.

Terms to suit all incomes.

CAMPBELL & CO.

Bigelow Blvd. and Bloomfield Bridge

MAYFLOWER 1275

Open Evenings Until 9 — Open Sundays Until 5

The GENERAL TIRE

—goes a long way to make friends

Finest Featherweight in the World

Original by G. W. Bunting $30.68

Reproduction by Regal $6.60

COMPARE

ORIGINAL

Actual photograph of Original G W Bunting famous English Featherweight. Imported brown calf, flexible inner sole, special treated outer sole, invisible reenforced vamp, hollow leather heel. Cost us

£6.6 ($30.68) *in London*

REPRODUCTION

Actual photograph of Regal Reproduction of G. W. Bunting's famous English Featherweight. Imported brown calf, flexible innersole, special treated outer sole, invisible reenforced vamp, hollow leather heel.

The Regal Reproduction costs you $6.60

IF you wanted to find the finest Lightweight shoe in the World, your search would probably end, as ours did, in the London shop of G.W. Bunting, Bootmaker to H. M. the King. Bunting originally designed his Famous Featherweight for English Customers living in India. It was from these men of the Tropics that Bunting learned the requirements of a real Hot Weather shoe.

They requested shoes from lightweight Calfskin that wouldn't "run over the sole" of a closely trimmed edge. They wanted the Weight taken out where there was no Wear, and they insisted that porous linen Linings be substituted for hot heavy leather.

Bunting experimented for years with weights, and tannages, and leathers, and linings until he perfected a shoe that stood all the tests of the hottest climate in the World.

A piece of English Kip leather is sewed in along either side of the shoe between the OUTSIDE Upper Leather and the INSIDE Linen Lining. These invisible side-stays act like the outside Wing Tip of a heavy Brogue, and preserve the original shape of the Featherweight. The solid leather heels are hollowed out and filled with cork to remove weight where there is no Wear, and the whole shoe is Linen lined from heel to toe.

We purchased one pair of the Famous English Featherweights for our Factory to cut up and copy, and we bought 51 additional Bunting Featherweights at £6.6 ($30.68) per pair so that we could show you one of Bunting's $30.68 Originals with the $6.60 Regal Reproduction side by side in every Regal store window.

In the Regal Reproduction we are using the same imported Calfskin from Bunting's own Tanner. Top and bottom, inside and outside, we have copied every Lightweight detail of Bunting's Famous Featherweight.

We believe it is an achievement in American Shoe Manufacturing to Reproduce the finest and most expensive Featherweight in the World for $6.60.

REGAL SHOES

REGAL FACTORIES, WHITMAN, MASS. REG. U. S. PAT. OFF. FROM MAKER TO WEARER

341 Fifth Avenue

(Men's and Women's)

OPPOSITE THE WARNER THEATER — OPEN EVERY EVENING

PLAYER SHIFTS BRING SUCCESS TO GIANTS

M'GRAW NINE TAKES THIRD IN NATIONAL

Associated Press.

Of the two principal noble experiments conducted by the big league foremen this year, one gives every promise of being a howling success. The other is fast proving a keen disappointment to its sponsor.

John McGraw appears to have made a wise move in shifting Freddie Lindstrom from third base to the outfield and posting the rookie, Johnny Vergez, at the warm corner. At least, the Giants are in third place in the National League today, the result of their third straight victory. Both Lindstrom and Vergez are clicking in their new positions.

BROWNS FALTER

Bill Killefer, on the other hand, has had no such luck with the "pony" infield he installed this spring on his St. Louis Browns. For a week the Browns went great, winning three of their first four, but since then they haven't done anything except lose seven straight ball games. Today's sun found them resting at the bottom of the American League standing, having ousted even the Boston Red Sox. It may be pointed out, however, that the Sox have not played for five straight days and thus had no fair opportunity to defend themselves.

The Chicago White Sox handed the Browns their latest jolt yesterday, 10 to 9, in 11 innings. The victory, Chicago's third straight, pushed the Sox into a tie with Detroit for fourth place. Harold McKain was credited with his third win of the year. Nine errors marred the conflict.

YANKS BOOT A'S

So relieved were the Yankees to get out of Washington after dropping three to the Senators, that they drove Rube Walberg from the mound and beat the Athletics, 7 to 2, in their opener at Philadelphia. Henry Johnson held the champions to six hits and struck out seven of them.

Detroit hopped on Willis Hudlin for four runs in the first inning and got four more off Craghead in the sixth to halt Cleveland's winning streak, 9 to 4. Fonseca's double with the bases loaded accounted for three of the Tribe's runs off Hoyt.

Fred Fitzsimmons was almost the whole show as the Giants downed the Bos . E es, 2 to 1, at the Polo grounds. The veteran righthander held Boston to two singles, scored one Giant run and drove in the other. It was the first defeat of the year for Tom Zachary.

ROBINS BLAST PHILS

They finally fed one too many southpaws to the Brooklyn Robins. After having lost nine games to the lefties, the men of Robinson jumped Jumbo Jim Elliott for four runs in the early innings, drove him from the hill and defeated the Phillies, 6 to 1. Frederick hit a homer with two on in the third.

Pittsburgh extended Cincinnati's latest losing streak to four straigh.. The score was 8 to 3. Mickey Heath, Cincinnati's rookie first baseman, received a broken right arm when Thevenow ran into him in the fourth inning.

Rain prevented the start of the crucial series between the National League leaders, Chicago and St. Louis, in the latter city.

Hoyles Receive Awards at Banquet

The W. U. Hoyle basketball team, of the West Penn League, winner of the Senior Allegheny Mountain Association championship during the past season, celebrated its successful year last night at a banquet held in the Blue Ridge Inn, William Penn highway.

The Hoyles, who besides winning the A. A. U. title here, also won a fine trophy in the independent tournament staged in East Liverpool, O. Trophies and individual awards were presented.

Dr. H. Clifford Carlson, coach of the Pitt Panthers, was the principal speaker. Other speakers were W. U. Hoyle, sponsor; Paul Kurtz, Thomas Lawry, Sr., Thomas (Timmy) Lawry, Pitt star; Al Speer, Bill Griffiths, Leo Carroll, Steve Cox, Al Underwood, Capt. Jimmy Irr and Julius Levin. Ray Haggerty, manager of the team, was toastmaster.

BOXER BADLY HURT

LOS ANGELES, May 1.—(INS.)—Raymond Ponce, 27, an amateur boxer, was in a critical condition at a hospital here following a fight with Highie Owens at the American Legion Stadium. He was felled by Highie, suffering a basal skull fracture when his head hit the canvas.

CARRICK NINE WINS

Carrick defeated South Hills in a Senior League game at Carrick Park yesterday, 9 to 4.

SPORT SHORTS

CHICAGO.—(AP.)—Pitcher Joe Genewich, of the New York Giants, and Johnny Gooch, veteran Cincinnati catcher, have been placed on the ineligible list by Commissioner Kenesaw Mountain Landis for failure to report within 10 days after opening of the National League season.

WAYNESBURG, Pa.—Company K, of Waynesburg, representing the 110th Infantry, and Company L, of Franklin, representing the 112th Infantry, will clash in a basketball game here tomorrow night to determine the winner of the semi-final round in 28th Division, National Guard, tournament.

AMHERST, Mass.—(AP.)—The appointment of Melvin M. Taube, former all-round Purdue athlete, as head coach of football and baseball at the Massachusetts Agricultural College has been announced by Prof. Curry S. Hicks, head of the physical education department.

CONNEAUTVILLE, Pa.—(AP.)—The engagement of Miss Marian Hamilton, daughter of Mr. and Mrs. W. S. Hamilton, of Conneautville, to Frank Schwab, former all-America football player, of Patton, Cambria County, has been announced here.

PHILADELPHIA.—(AP.)—Capt. Rolf (Swede) Carlsten, of the University of Pennsylvania baseball team, who was taken to a hospital yesterday suffering from concussion of the brain, is still in the institution, but was reported to be "doing nicely." He was struck on the head by a pitched ball in the Pennsylvania-Columbia game.

CUMBERLAND, Md.—The Cumberland Colts have released the following six players: Catcher Alvin Ringer, Infielders Joseph Lain and Joseph Louis, Outfielder Charles Emken and Pitchers John Phillips and Melvin Stuve.

FARRELL TALKS OF NEW BALL

By VERN SWARTSFAGER

Johnny Farrell, former P. G. A. king, who gave an exhibition and answered questions today before the indoor net of Joseph Horne's store, took time out to give the public his views on the new ball now in use in this country. Farrell is preparing to set sail within the next two weeks for England, to compete in the British open championship, and he said that he expected it would be a tough job for American professionals who play abroad this year to switch from the new lighter and larger ball to the old one, still in official use in the British Isles.

Johnny Farrell

"Those of us who have been playing golf through the winter with the new ball, will have a tough time of it in reverting to the old one abroad, and then returning to this country to play again with the new one," Farrell said. "While I think it will affect the games of American pros abroad this year only slightly, each successive year will make it harder. Right now we have not exactly forgotten how to play the old ball, but it will be a big change to those of us accustomed to the new one."

One match is being played in the Interscholastic Golf Conference.

Today Section I resumes play with the Taylor Allderdice High team playing Langley High at the Thornburg Country Club. Tomorrow Shady Side Academy travels to Kiski Prep in Section I, and McKeesport High plays Bellevue at the Highland Country Club, in Section II.

Officers were elected and tourney dates set for the coming season by the Caddie-Masters Association, which held its annual meeting at the Longue Vue Country Club last night.

The tourney season will get under way May 11, with a kickers' handicap event. The second event will be played at Nemacolin, May 25 and Stanton Heights, Oakmont, Chartiers Heights, Pittsburgh Field Club and Alcoma will hold tournaments later in the season.

Paul (Toots) Erath, of Edgewood, was elected president, with Bill Stocker, of Stanton Heights, as vice president, and Phil Murray, of Longue Vue, secretary and treasurer. Joe Connors, of Chartiers Heights, and Frank Bruno, of Nemacolin, were appointed on the handicap tourney committee, with Connors being named chairman.

New members taken into the fold included Edmond Oneretta, of Schenley; Mike Swisdak, of Edgewood; J. W. Platt, of Edgewood, and Stocker and John Forbes, of St. Clair.

The Pittsburgh Field Club has planned a big day for its formal opening tomorrow. Aside from a full day of golf, a big dinner dance will be held in the evening.

The Burke Glen Golf Club opens its course today.

Allan Longstaff has been appointed professional of Butler's golf course at Buena Vista, a new 18-hole layout near McKeesport. Longstaff, who has been a professional for 18 years in Chattanooga, Tenn., and Miami, Fla. He was assistant during the winter months to his brother, George, teaching at the Duquesne Light indoor golf course.

W. P. I. A. L. NINES CLASH TODAY

W. P. I. A. L. baseball engagements, one Junior City League tussel, a night football game and Oliver's Hight's inter-class track and field meet makes up the day's scholastic athletic program. The City League baseball nines are enjoying an off day, with Westinghouse and Oliver adjusting themselves to the fact that they no longer rule the roost as undefeated nines and may face considerable difficulty in capturing the sectional crowns. Both were beaten this week.

In the W. P. I. A. L. today, Carnegie takes on Crafton in Section I, with Dormont facing Mt. Lebanon. In Section IV, Wilkinsburg and Edgewood clash, Edgewood hoping to comeback after being beaten by Scott Tuesday.

Jock Rosenberg's Rankin nine battles Turtle Creek in a Section V tussle. Other league teams are idle.

The night gridiron encounter brings together Scott High, of North Braddock, and Homestead. The game will be played on Scott's field, and is the first spring encounter to be played under the lights in the Greater Pittsburgh area.

Rankin and Aliquippa have withdrawn from the W. P. I. A. L. basebal loop, Rankin quitting Section V and Alliquippa, Section IV. Both loops now are two-team affairs.

Scoring Records In Baseball For Week

NATIONAL LEAGUE

	Fri.	Sat.	Sun.	Mon.	Tues.	Wed.	Thurs.
PITTSBURGH	6	3	1	5	2	1	6
Chicago	10	8	3			7	
St. Louis			0	3	8	7	
Cincinnati			1			1	3
New York	7	3		8	3		2
Boston	1	5		2	8		4
Brooklyn	6	4		5	2		6
Philadelphia	7	4		0	9		1

AMERICAN LEAGUE

	Fri.	Sat.	Sun.	Mon.	Tues.	Wed.	Thurs.
Philadelphia	10	3					2
Washington	7	2	9	9	9	9	
New York	7	4	7	8	9	5	7
Boston	4	5					
Detroit	4	3	8		5	6	9
St. Louis	2	1			9	0	9
Chicago	1		4		8	3	10
Cleveland	8				10	9	4

AMERICAN ASSOCIATION

	Fri.	Sat.	Sun.	Mon.	Tues.	Wed.	Thurs.
Louisville	2	9	7	6		6	5
Minneapolis	25		8			3	4
St. Paul	6	4	21			6	4
Toledo	5		5			6	13
Indianapolis	12		9			5	0
Kansas City			15			5	
Milwaukee	3	9	4	4		1	4
Columbus	18	8	5			3	

INTERNATIONAL LEAGUE

	Fri.	Sat.	Sun.	Mon.	Tues.	Wed.	Thurs.
Jersey City	8	3		5	7	6	4
Montreal	5	7			7	13	5
Toronto	5		4	6	6	11	5
Newark	6	0			1	8	7
Rochester	8				10	3	9
Baltimore	1		9	11	5	4	7
Buffalo	10	1		7	12	3	3
Reading	4				9	5	3

REGAN DAY CARDED

Former ushers at Forbes Field will honor Bill Regan, of the Pirates, and himself a former usher, on Saturday, May 9, which has been set aside as "Bill Regan Day." Gus Miller is in charge of the arrangements.

SPORTSMEN DINE

NEW CASTLE, Pa., May 1.—Annual banquet of the Lawrence County Sportsmen's Association held last night at the Cathedral, was attended by 800 sportsmen of the district. The speakers of the evening were Ross Leffler, state game commissioner, and M. A. Riley, state fish commissioner. Motion pictures of Alaskan animals were shown during the evening.

FIRE SALE

UP TO $18.50 SUITS AND TOPCOATS Damaged By Fire $3.95

UP TO $21.50 SUITS AND TOPCOATS $6.95 STOUTS, SHORTS, LONGS, REGULARS

$7.95 to $10 Boys' 2-Pants SUITS $2.95

$3 to $6 Values MEN'S PANTS ALL SIZES 95c

UP TO $32.50 SUITS AND TOPCOATS $9.95 STOUTS, SHORTS, LONGS, REGULARS

UP TO $35.00 SUITS AND TOPCOATS $12.95 SEASON'S NEWEST SUITS AND TOPCOATS

Open Every Evening Until 9

NATIONAL CLOTHING COMPANY

209 SMITHFIELD ST. PITTSBURGH

3 DOORS FROM BLVD. of ALLIES

3 DOORS FROM BLVD. of ALLIES

SPRING *Style* for Men

NEW low prices make these shoes the Best Values in town for the money. We guarantee your satisfaction.

60 New Styles

Sizes 5 to 13

Widths AAA to EEE

WINFIELD $4.95 REDMAN $5.95

REDMAN SHOES OF CHARACTER

425 SMITHFIELD ST.

6223 FRANKSTOWN AVE.

Open Till 10 P. M. Saturday

Gummy Gasolines do this to your motor

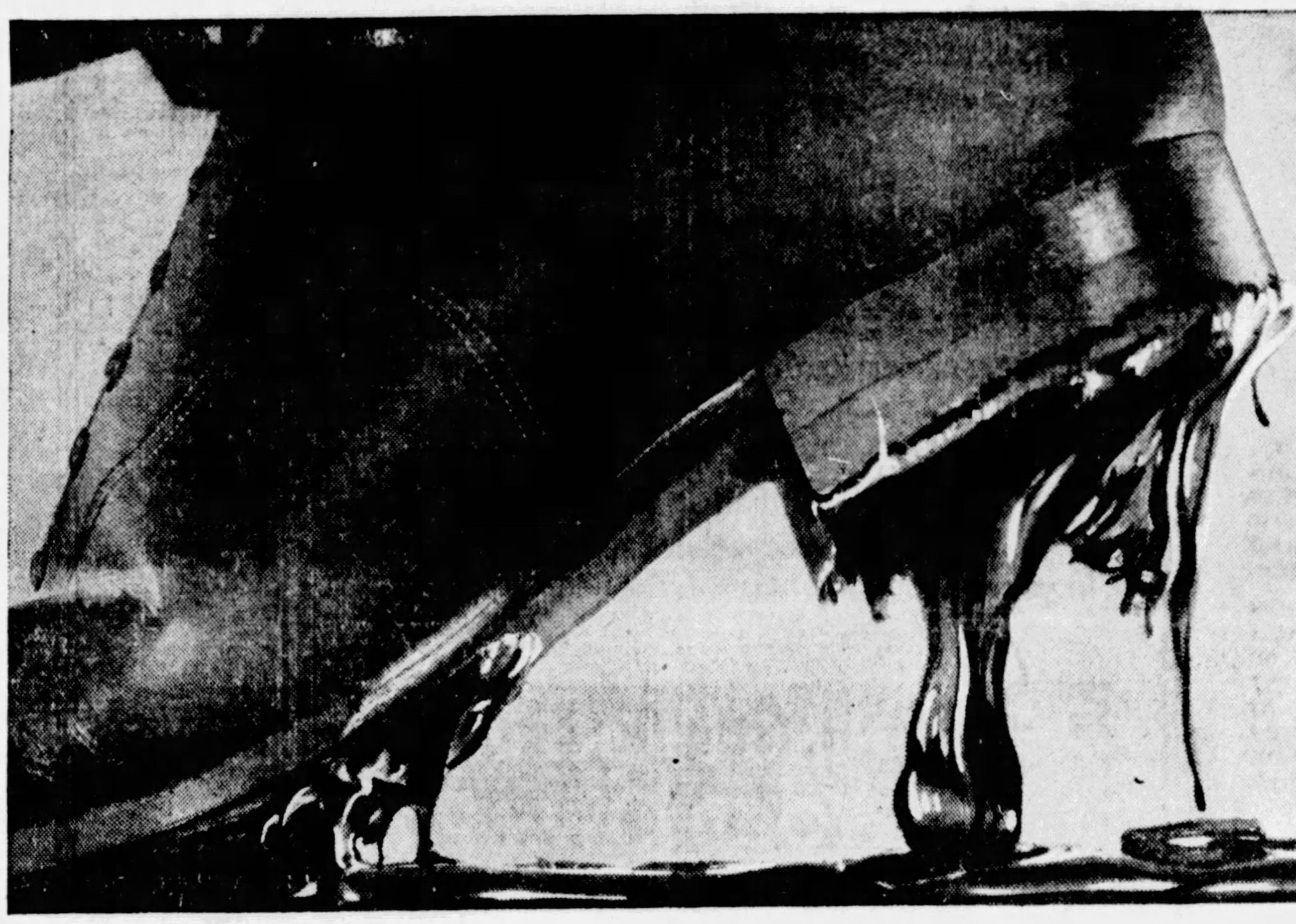

Why Tydol Gasolines are 99 98/100% Gum-Free

1. SELECTED CRUDES... Crudes selected for their cleanliness are "multi-fractionated" by super-refining equipment costing millions. Each crude gets the exact degree of refining it requires.

2. "GUM-TAPPED"... In towering fractionation stills of the most advanced type, *Hi-test* TYDOL is refined to gum-free purity. The gum-carrying gasoline is drawn off for re-distillation long before the refining process is completed.

3. GUM-FREE BLENDING... Tide Water's exclusive, secret blend of gum-free gasolines creates the super-power, high-test, anti-knock qualities of *Hi-test* TYDOL.

This amount of tarry, sticky gum actually taken from 10 gallons of gasoline.

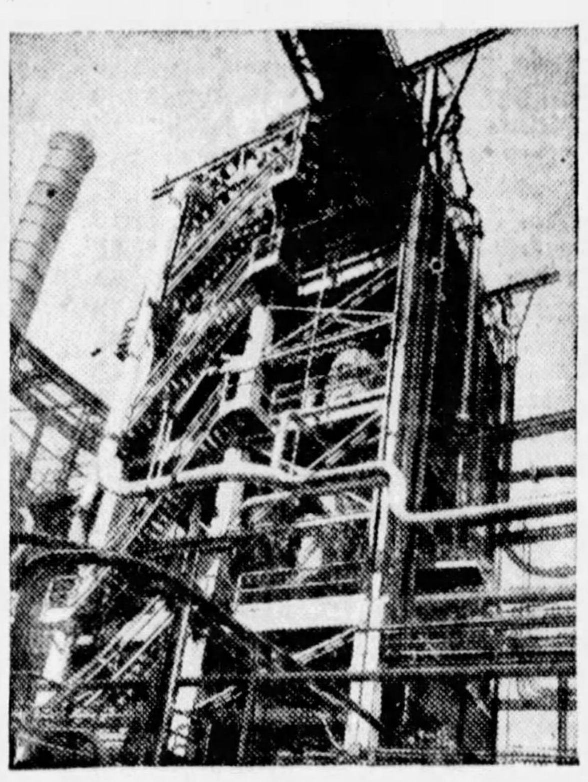

"Gum-Tapped"

Refining equipment costing millions creates these pure, sparkling, gum-free gasolines. In this huge, modern, bubble tower, the gum-carrying gasolines are removed for re-distillation.

..but TYDOL Gasolines are 99 98/100 % Gum-Free

Valves stuck?... GUM... Loss of power? ... GUM ... Hard carbon? Feed lines clogged?... GUM does it.

GUM in gasolines puts sticky, gummy tar in your motor. GUM is a power thief. You may find it anywhere. But there is one sure way to keep it out of your gas tank.

Use *Hi-test* TYDOL. For it is 99 98/100% *gum-free!*

Super-refined by a series of the most advanced processes, in ultra-modern equipment costing millions. Treated by the most modern methods to keep it free from GUM.

High-test, anti-knock, super-power ... and not a penny premium to pay. Dazzling performance at no extra cost. And a clean motor for the life of your car.

Tide Water Oil Sales Corp., 323 Fourth Ave.

63 Vandergrift Bldg., Pittsburgh, Pa. Tel. Court 0114

TUNE IN ROY ATWELL'S TIDE WATER INN ... 6:30 to 6:45 P. M. Eastern Daylight Saving Time ... every Monday, Wednesday and Friday ... Columbia Network.

WJAS, Pittsburgh—Monday and Friday.

TYDOL GASOLINES

HI-TEST TYDOL (NO PREMIUM) TYDOL-ETHYL ... BOTH 99 98/100% GUM-FREE

BE EXAMINED NOW

I HAVE HELPED OTHERS. WHY NOT YOU?

IF YOU ARE AILING DON'T GIVE UP.

If you are ailing, whether it is your Stomach—Heart—Liver, or some disorder you do not understand, you should have a thorough examination to find out the cause of your trouble. Most troubles can be benefited—even many cases now incurable might have been benefited if properly treated in time—not neglected because thought lightly of when first noticed. So if you are not sure of your health DON'T DELAY, BUT HAVE AN EXAMINATION MADE TODAY.

IF YOU WANT TO BE ACTIVE—STRONG—ENERGETIC—SUCESSFUL—HAPPY

Then take care of your health. Health is not a matter of luck—but a matter of care. It makes you fit for the emergency—the world gives its prizes to the physically fit. If you are ailing you should realize the high cost of being careless about your health. The right doctor will help and guide you and put back in your body the vital elements the poisons of your system have been trying to destroy.

CONSULT ME IN CONFIDENCE

I specialize in the treatment of nervous disorders, chronic diseases, rheumatism in all its forms, stomach, liver and bowels, kidney and bladder troubles, skin affections, lumbago, anemia, rectal disorders and other ailments of men.

HOURS—Daily 9 A. M. to 5 P. M., 7 P. M. to 9 P. M. Tuesday and Thurs. 9 A. M. to 5 P. M. only. Sundays and Holidays, 10 A. M. to 1 P. M. only

SPECIALIST W. J. ALDEN, M.D. 628 Smithfield St., Pittsburgh, Pa.

MAY-STERN & CO.

Has Bought Out PICKERING'S!

NOTICE
To Pickering Customers

All payments due on accounts with Pickering's should now be made at May-Stern & Co., 914-920 Penn Ave. All books and records have been transferred to this store.

A Cordial Invitation

is extended to all Pickering customers to avail themselves of the remarkable values at May-Stern's in this great Consolidation Sale. Your credit is good, and you can make any purchases here on the same convenient terms to which you have been accustomed.

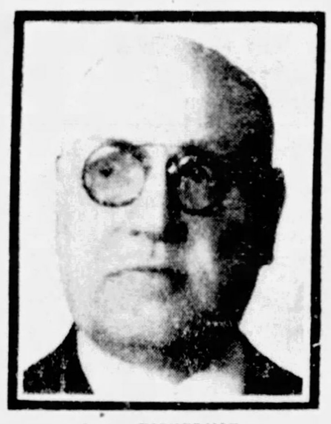

S. A. PICKERING

To You, Faithful Friends of Pickering's

It is most fitting that I take this opportunity to express my heartfelt appreciation for the loyalty you have so liberally given Pickering's in all those years since 1872, when my father first founded the old store at 10th and Penn.

In the consolidation with May-Stern & Co., which has just taken place, I feel that I am placing the reputation and the good name which has always been the most precious possession of Pickering's in good hands, able and willing to carry on the traditions of an institution which has been a landmark in Pittsburgh's history.

We had many other opportunities to sell our business. But no other firm measured up to the same high ideals of public service, to no other institution could we, in sincerity and in good faith to our customers, entrust the future of our business — except to May-Stern & Co.

Pickering's has not gone. It has simply been transplanted to new soil, where its roots, firmly embedded in the confidence and faith of the people, can grow and produce an even greater reputation for square and honorable dealing in the years to come.

Need I say more than to bespeak for May-Stern & Co. that same loyalty and friendship in the future which you have given us so faithfully in the past.

M. H. Pickering Co.

S. A. Pickering, Pres

Combining Two Great Furniture Institutions

Again May-Stern & Co. does the unexpected! We have bought out Pickering's—the entire remaining stock in both their store and warehouse, their name, goodwill, accounts, etc. In this one bold stroke we establish beyond question our position of dominant leadership as the greatest home-furnishing institution in Pittsburgh!

In merging these two famous institutions as one great store we are deeply conscious of our new and greater duties to the public. We realize the obligation it places upon us to provide a larger measure of service than ever to our patrons. We appreciate the opportunity it gives us to offer you more outstanding values in furniture than heretofore has been possible on the part of any store. And you will find May-Stern & Co. not only ready, but fully prepared to accept these responsibilities which leadership imposes.

REMAINING PICKERING STOCK AT YOUR OWN PRICE!

Here Are a Few Examples of the Great Bargains

Hoover & Eureka Cleaners—Factory Rebuilts $15
11.3x12 Velvet Rugs—Newest Patterns, $26.50
Gas Ranges—Cabinet Style; Ivory-Green, $26.75
$48 Walnut Dressers—Large 48-inch size, $25
$3.50 Radio Benches—Wrought Iron . . . $1.69
$19.50 Dinner Sets—100-pc. Service . . . $12.75
$9.50 Porcelain Top Tables—All that's left $3.98

Electric Refrigerators
Just a few to sell. All backed by May-Stern's guarantee; now reduced COMPLETELY INSTALLED **$145**

$12.50 Metal Utility Closets—Ivory-Green $6.50
$2.75 Kitchen Chairs—Golden Oak Finish $1.45
$9.75 Fibre Rockers—Newest Colors-Styles $4.69
$15 Tapestry Rugs—8.3x10.6; to go at . . $8.75
Dr. Price Refrigerators—All Steel; Now $19.50
Boudoir Lamps—Every Remaining One . . . 69c
Stepladder Chairs—Very Strong; Two Uses 49c
$12.50 Phone Sets—Sacriced for Closeout $6.25
$9.75 Felt Base Rugs—9x12; New Designs $4.45
New Console Gas Ranges—Ivory-Green Enam. $48
All $4.50 Ferneries—Choice of Remaining $1.65
$7.50 Solid Walnut End Tables—Carved . . $3.75
$9.50 Love Seat Gliders—Reduced to Only $5.50

6x9 Felt Base Rugs—Porch, Sunroom, etc. $1.85
Occasional Chairs—Sold for $10, Our Price $5.50
Metal Folding Chairs—Auto, Camp, Porch $1.25
Steamer Chairs—Very Comfortable, Cut to $1.49
High Chairs—Sturdy; Golden Oak, Now $1.98
Metal Cribs—Coil Springs! $18.50 kinds . . $9.75
3-pc Fibre Suite—to $48 Pickering's Stock $29.75
6x9 Velvet Rugs—Good Quality; Reduced $11.50
$6.50 Davenport Tables—Not Many More, $1.75
$30 Breakfast Sets—Pickering's Bargains $14.95
$3.50 Luncheon Sets—Decorated, 30-pc. $1.00
$3.98 Mahogany Costumers—Very Heavy $1.95
Pickering's $16.50 Dressers—Walnut Finish $8.75

RADIOS
Just 16 left from the Pickering stocks; many latest famous models, PRICED COMPLETE AT **$49**

9x12 Axminster Rugs—From Pickering's $24.50
Kitchen Stools—Of Metal; All Colors; Go at 85c
$16.50 All Steel Cabinette Bases—Only . . $8.75
Up to $85 Chifforobes and Chests—Go at $27.50
$55 Kroehler Lounge Chairs—Fine Covers $29.75
Felt Base Floor Coverings—Fresh Stock, yd. 39c
$16.50 Boudoir Chairs—Well upholstered $6.95

LEO LEHMAN

Welcome to Patrons of Pickering's

In taking over such a fine old institution as Pickering's we are, indeed, mindful of our responsibilities to their thousands of friends, and I want to assure you of a most cordial welcome at our store.

In all of the years we have grown together, we have always had the most friendly feeling for Pickering's, because theirs was a fine, honest competition. In fact, in our early days we looked upon Pickering's as our ideal in their zeal to serve the public faithfully and well, and we laid the foundation of our own business upon the sound principles established by them.

Little did we dream 25 years ago that we would succeed as they already had, and that we should eventually be privileged to carry on and continue in a great combined institution the traditions of this famous old store. But this has become an accomplished fact.

In continuing the Pickering policies, you have my personal assurance and pledge that the future will but add new lustre to a name which has stood untarnished for close to 60 years.

And, as we merge these two famous institutions in one great store, may I extend a personal invitation to you to join us. You will be most welcome.

May-Stern & Co.

Leo Lehman
Manager

Former Pickering Patrons Will Feel Perfectly "At Home" Here

Mr. Pickering, personally, and many of his former salesmen will bid you welcome to the Greater May-Stern's when you come.

MAY-STERN'S
914-20 PENN AVE.

Pickering's 60-Year-Old Slogan:
"Your Credit's Good . . . Nuf Ced!"
Now Carries On at May-Stern's!

ADMITS LIQUOR SALE, FREES KIN

Joseph Baskitis, 45, Center avenue, Elizabeth, went on the witness stand in Criminal Court during the trial of his brother, Anthony Baskitis, and the latter's wife and testified that it was he who had sold liquor for their joint residence, resulting in acquittal of the pair and immediate arrest of Joseph.

The Baskitis home was raided March 30 by Elizabeth police and a half-gallon of moonshine seized. The couple were arrested and placed on trial before Visiting Judge J. Frank Graff, of Armstrong County, late yesterday.

Assistant District Attorney Earl R. Jackson questioned Joseph, who admitted he owned the liquor. Jackson immediately had him taken in custody by county detectives and caused an information to be made against him before Alderman George Anderson.

SYNOD COUNCIL HEADS NAMED

Election of officers featured the meeting of the Central Council of the Pittsburgh Synod of the United Lutheran Church, yesterday in the Bethany Lutheran Church, Braddock. The Rev. J. P. Harman, pastor, presided. G. E. Swoyer of the Mt. Zion Lutheran Church, North Side, was elected president and the Rev. David E. Maxwell of Mt. Zion Church, East Liberty, was re-elected secretary. Frederick Stueber of St. James Church was elected treasurer.

The clergymen approved the $750,000 campaign of Thiel College. The speakers were the Rev. H. H. Bagger, president of the Pittsburgh Synod, and E. Clyde Xander, president of Thiel College.

STEEL OFFICIAL SEES UPTURN

WHITE SULPHUR SPRINGS, W. Va., May 1.—(AP.)—The prediction that the bottom of the depression had been reached in the steel industry was made here by President George H. Charls, of Cleveland, at the ninth annual conference of flat rolled steel executives. The future, he said, looks brighter than at any time since 1929.

By rotating Charls said the flat rolled industry had been able to give employment to five-sixths of the normal force, on either full or part time. He added:

"We sincerely hope that the large buyers of our product will enable us to maintain and gradually improve this situation."

Gandhi Makes Debut In Motion Pictures

BOSAD, India, May 1.—(AP.)—Mahatma Gandhi made his debut as a motion picture star when he posed and talked for American News Reel camera men. The operators had some difficulty because of his low voice and his lisp and at one point while they were instructing him in the method of addressing the microphone, the Mahatma told them "You're torturing me, but I'll go through with it."

Auto Near Franklin Kills Doe On Road

FRANKLIN, Pa., May 1.—A doe weighing 100 pounds was struck and killed on the Pittsburgh road by the automobile of Arnold Donaldson, of Oil City. Two deer leaped into the highway near Pecan, the car hitting one. The doe killed was brought to Franklin Police Station and turned over to Game Protector W. E. Clark.

Legion Postpones Annual Reunion

EAST LIVERPOOL, O., May 1.—The second annual reunion of Ohio, Pennsylvania and West Virginia members of the American Legion in honor of National Commander Ralph R. O'Neil, of Topeka, Kan., scheduled to be held here Thursday, June 18, was postponed until Friday, June 26.

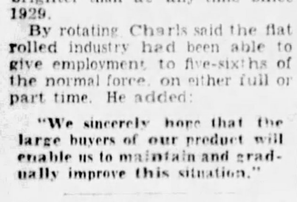

CALO DOG FOOD

"His Master's Choice"

and

CALO CAT FOOD

In cans, cooked and ready to feed

Recommended by leading veterinarians. At all stores.

10¢ TUMS 10¢ FOR STOMACH DISTRESS

TUMS FOR THE TUMMY

At last... quick, pleasant relief from that gassy fullness, burning sourness, belching, upset stomach, nausea, etc., which often follow meals. TUMS—a new Antacid mint—relieves almost immediately. Eat three or four TUMS—often one is enough. Delicious, sweeten the breath. At any drug store—only 10c.

For ACID INDIGESTION

For Jubilee Days of Our Birthday Sale!

$1.65 to $1.95 SHIRTS

Hundreds of Perfect Quality Shirts at

97¢

Collar-Attached and Neckband

A remarkable collection of Shirts taken from our regular $1.65 to $1.95 ranges and reduced for tomorrow to 97c. In this group are English Broadcloths in desired pastel shades . . . collar-attached . . . as well as all kinds of fancy madras and silk stripe shirts in neckband and collar-attached styles. Now is the time to stock up for present and Summer wear.

Men's Store—Fourth Floor

FRANK & SEDER

Compare! 'Sedercrest'

For Jubilee Days—A Specially Prepared Group of

'Sedercrest'

TWO PANTS SUITS AND TOPCOATS

We can't change the price of "SEDERCREST"—It's always $25—but for our Birthday JUBILEE DAYS we've prepared this special group—giving you EXTRA VALUE in fabrics, EXTRA QUALITY in styling and workmanship. It's what you get for what you pay that counts—and in this Jubilee Offering of "SEDERCREST" you'll find everything you expect in a smart suit or topcoat! Remember, too, each suit has TWO PAIRS of trousers—another point in your favor when you buy "SEDERCREST".

$25

Sedercrest Tuxedo Suits with Vest..... $25

Sedercrest Sports Suits with Knickers . . $2

Pay In Ten Weeks On Our Budget Buying Plan

PERSHING BALKS AT FOCH'S ASSIGNMENT OF TROOPS

ORDERS NEW FRENCH ARMY IN ARGONNE

American Troops Swept By Flanking Fire, Make Slow Progress Against Foe

(Continued from Page Twenty-seven)

the ardor of attack—a thing to be maintained above all else."

Enemy Disorganized

This message was followed by a second, dated the 27th:

"At the point which has now been reached in our affairs surprise and extensive attacks launched by us on the enemy compel him to immediately parry our blows when and as he can in order to support his troops occupying the line.

"They prevent him from bringing up units in proper form capable of waging a well-ordered battle, and from assembling artillery and infantry in a defensive position of any considerable extent and prepared in advance—in short, prevent him from conducting any battle on a large scale, even a defensive one.

"Hence, if we do not give him time enough to pull himself together we shall be confronted everywhere with nothing but disorganized units, mixed up together, or, in any event, improvisations hastily made.

"The use of numerous machine guns can undoubtedly slow up or cover the enemy's retreat; but they do not suffice to create a solid defensive system, and, at all events, small organizations properly maneuvering can get the better of any such methods.

"This being the situation, our attacks must constantly seek to break through; for this purpose attacking groups composed of infantry and artillery should be formed for advancing against objectives, the capture of which will break down the enemy's front.

"From now on, the progress of the battle depends upon the spirit of decision evinced by corps commanders and the initiative and energy shown by division commanders.

"The issue once more hinges upon the activity of commanders and the endurance of the troops; the latter is never found wanting whenever an appeal is made to it."

American Army Blocked

The Allied offensive operations "B" and "C" were started by the American 1st Army at 5:30 a. m., September 26, and by the French 4th Army at 5:25 a. m., following a violent artillery preparation. Sensible gains were at once obtained between the Meuse and the Suippe; along the entire attacking front the enemy's first line was captured, and, at several points, passed. The average advance of our troops was from two to three miles.

During the 27th and 28th the enemy's resistance stiffened and became more active. The 4th Army soon came up against defenses which the Germans erected in the valley of the Py, while the American 1st Army, annoyed by flanking fire in the Argonne, was brought to a standstill around Apremont.

However, on September 29, the French 4th Army, concentrating its efforts on the center succeeded in overrunning the line of the Py and driving the enemy back upon a second position between Somme-Py and Monthois.

But on this side, the American Army, squeezed into the narrow corridor between the Meuse and the Argonne, opposed by a resistance which was all the stronger because favored by difficult, broken country and hampered on its advance by flanking fire both from the Argonne and from the east bank of the Meuse, continued to mark time.

It tried to overcome these difficulties by increasing its forces in the first line; but this only increased them, resulting in a complete blocking of its rear and the bottling up of its communications.

To remedy this situation, I decided, in agreement with Gen. Petain, to withdraw a certain number of divisions from the American sector of attack and to use them in part east of the Meuse and in part west of the Argonne.

Pershing Objects

To avoid all loss of time it was proposed to incorporate them in French Army corps already in line. Gen. Pershing was then to take under his orders the Franco-American forces operating on banks of the Meuse, while a French Army commander Army) would take com- of the Allied forces operat- on each side of the Argonne. n. Weygand was instructed to nunicate these measures to Pershing, who accepted them whole, but refused to acqui- e in the placing of another each army in the Argonne re- ion. To satisfy him, I agreed to maintain the organization of the command as it was, "provided the American attacks should be resumed and, once started, they should be continued without ause. . . ."

While the American 1st Army is restoring order in its units fore resuming operations in the ction of Mezieres, the French Army added the efforts of its er and left to the attacks of 5th Army, aiming at the re- ion of the Monts de Cham- e and the massif de Rheims gation "D").

September 30, the 5th Army a surprise attack between esle and the Aisne, and de- strong enemy resistance, d the Germans back.

nultaneously, the 4th Army, d by the American 2nd Divi- sion, attacked and carried the strong German positions on the heights south of Orfeuil, capturing such solid points of support as Notre Dame des Champs and Blanc Mont, and taking 18,000 prisoners with 200 cannon (October 1 and 3).

Attacks Resumed

Meanwhile, on October 4, the American First Army resumed its attacks. Its left and center, advancing along the whole line in the Argonne, reached Apremont, Exermont and Gesnes. Its right, hampered by the German flanking positions on the heights east of the Meuse, advanced only slightly.

It became absolutely necessary to suppress these flanking positions by capturing the cliff from Dun-sur-Meuse to Damvillers. During the days, October 8-10, the French 17th Corps, aided by two American Divisions (33d and 29th), began operations on the right bank of the Meuse and, after heavy fighting, got possession of the line Sivry-sur-Meuse-Beaumont.

However considering the results obtained by the Franco-American offensive, they seemed, nevertheless, "inferior to what it was permissible to expect against an adversary assailed everywhere and resisting at certain points with only worn-out heterogeneous and hastily assembled troops, and in a region where his defensive organizations had already been captured."

Through not having been adequately conducted, the battle under way presented some confusion. Those in command, too distant from the action, did not seem "to personally push it with the utmost energy, by themselves supervising the execution of their combinations."

Therefore, Gen. Petain was asked to give instructions to the high command (commanders of groups of armies) "with a view to insuring at the present stage of the war of movement a personal and active direction of the battle on the terrain itself on designated days. Encourage, inspire, watch over, supervise, still remains its chief task."

Strike Heavy Blow

In issuing these instructions, Gen. Petain again specified the objectives to be attained.

By the 4th Army, march straight to the Aisne in the direction of Rethel.

By the 5th Army, push towards Neufchatel and Soissons, in order to aid the movement of the 10th Army upon Laon.

Thus oriented, the attacks along the whole front were resumed October 8. While the American 1st Army, having cleared the Argonne, reached the defiles south of Grandpre and captured the heights of Romagne and of Cunel, the French 4th Army, attacking in force in the direction of Caurov-Machult, gained a footing on the north bank of the Ames and on the heights of Monthois. On its left the 5th Army assaulted and forced the passage of the Suippe between Aguilcourt and Saint-Etienne, while, north of the Aisne the 10th Army, driving forward in its turn, carried the line of the Ailette, and gained the heights of Jumigny.

These threatening advances struck the enemy a heavy blow. On the 11th, 12th and 13th of October he found himself obliged to execute a wide movement in retreat along the entire front comprised between the Aisne at Vouziers and the Oise at La Fere.

(Copyright, 1931, by Doubleday, Doran & Co., Inc., World Rights Reserved.)

In tomorrow's installment Marshal Foch tells of the Franco-British smash at Cambrai.

Lone Trek

Photo Copyright, 1931, by International.

GEN. JOHN J. PERSHING

Gen. Pershing pictured a few days ago in Paris as he arrived for his annual pilgrimage to the graves of U. S. Soldiers killed in battles of the World War.

U. S. TO SURVEY SALES HERE

WASHINGTON, May 1.—(AP.)—A determination to conduct a merchandising retail sales survey of Pittsburgh has been reached by the Department of Commerce.

Plans for the inquiry, which is to seek out causes for failures of grocers and other small merchants and apply a remedy, will be laid May 22 at a luncheon meeting at Pittsburgh. W. Roe Alderson, chief of the cost and operating section of the Commerce Department, will confer with C. A. Kolb, secretary of the Pittsburgh Association of Manufacturing Representatives.

Alderson and Kolb will fix the extent of the survey and its scope. One of the questions to be decided is whether the survey is to be confined to the limits of Pittsburgh or include the metropolitan area of the city and its many suburbs.

Deprived of a special appropriation by Congress to carry on the work, the department heads decided to launch the investigation anyway on urgent requests of Senators Davis and Reed and business interests of the city. Cooperation of the University of Pittsburgh was pledged.

Red Cross to Mark Its Fiftieth Year

WASHINGTON, May 1.—(AP.)—Red Cross officials are rounding out plans for the fiftieth anniversary celebration of that organization at a dinner May 21.

Labor Convention Delegates Hearing Anti-Dry

Photo Copyright, 1931, by International Newsreel.

MATTHEW WOLL, MODIFICATION COMMITTEE HEAD; ADDRESSING A. F. OF L. DELEGATES AT PHILADELPHIA'S CITY HALL

READING IN U. S. MOSTLY BAD

WASHINGTON, May 1.—(AP.)—Clarence Buddington Kelland, who has been writing for Americans for a long time, has decided that they "read everything—most of it bad." He said:

"They really love fiction, read biography because it is the most insidious form of fiction, and read realism because they're afraid of being taken for low-brows—or they are low-brows and are afraid of being found out."

Kelland's analysis was given to a meeting of the American Association of Advertising Agencies along with that of Frank Crowninshield, the editor of a sophisticated magazine.

$87,000 Gem Theft Suspect Arrested

NEW YORK, May 1.—(AP.)—James Greenfield, 22, was arrested today was charged with having robbed Mrs. Martha Zittel, wife of Charles F. Zittel, editor of Zit's Weekly, theatrical publication, of $87,000 in jewels.

Police said Mrs. Zittel identified him as one of the two young men who entered her apartment in Riverside drive December 12, carrying a package and a table which they said they were delivering. Once inside, they drew revolvers, forced Mrs. Zittel to open her safe, and escaped after binding her and a maid with adhesive tape and picture wire.

TWENTY MILLION FORDS

have been made since 1903

Long experience and unusual manufacturing facilities are reflected in the value of the Ford car today

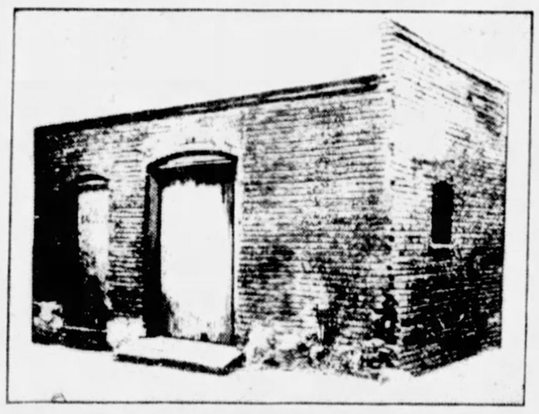

Where the first Ford was made

THE Ford Motor Company was organized in 1903, but the idea of the car originated many years before that.

As far back as 1890, 1891 and 1892, Mr. Ford was working far into the night on what was then called a horseless carriage or a gasoline buggy. "It first began to run satisfactorily," he recalls, "in the spring of 1893. I was running it when the bobolinks came to Detroit and they always came on April 2nd."

This gasoline buggy was the first and for a long time the only automobile in Detroit. Interest was so great that it became necessary to chain the car to a lamp-post to prevent curious people from driving it away.

All of the earlier experiments on this car and a number of others that followed were conducted in a small one-room brick shop.

Finally, in 1903, the Ford Motor Company was organized and in 1908 the first Model T Ford was offered for sale. By the season of 1909-1910, the yearly output had increased to nineteen thousand and on May 31, 1921, the five millionth Ford came off the assembly line. Less than ten years later, on April 14th of this year, the total had reached twenty million. Production of the twenty-first million is now well under way.

These are tremendous figures, yet they hold an importance beyond mere size.

Each of these millions of Ford cars and trucks has played a part in the daily life and activity of some owner; extending his horizon, giving him increased opportunity for happiness and success, putting more worth-while hours into every day. In countless ways they have accelerated the pace and progress of this country and contributed to its growth.

Those who write the record of the past quarter of a century agree that the coming of the low-priced automobile changed our whole manner of living — of thinking — of doing!

Coincident with greater and greater demand for the Ford was the building of a vast industrial organization for its manufacture. The small brick shop became a series of plants covering thousands of acres, in every part of the world. The fruits of larger production are improved quality and craftsmanship, lower costs to the public, higher wages to the worker, and an industrial "back-log" of great value to the nation.

The Ford car of today is better because of the experience gained in making the millions of Ford cars and trucks that have preceded it. There is no substitute for time and experience. Ford materials and Ford methods are the product of both. The Ford name is built upon them. Today's Ford car, in everything that goes to make a good automobile, is unquestionably the greatest value in the history of the company.

FORD FEATURES

Beautiful lines, colors and upholstery

Shatter-proof glass windshield

Four Houdaille double-acting hydraulic shock absorbers

Fully enclosed four-wheel brakes

More than twenty ball and roller bearings

Rustless Steel — Quick acceleration

55 to 65 miles an hour

Reliability — Economy — Long Life

THIRTEEN BODIES $430 to $630 F. O. B. Detroit, plus freight and delivery. Bumpers and spare tire extra at low cost.

Low down payment and economical terms through Authorized Ford Finance Plans of Universal Credit Company

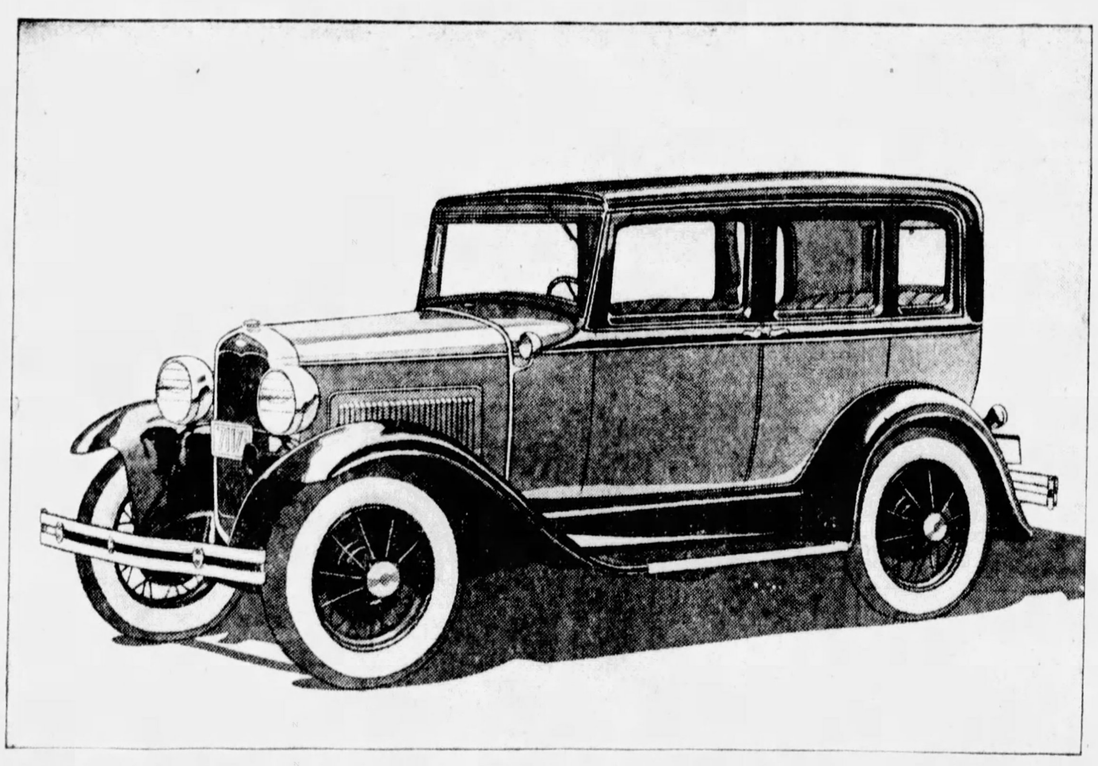

LATEST FORD BODY TYPE *is the beautiful new Town Sedan. Longer, wider body. More luxurious. Ten-degree slanting windshield. Mohair or broadcloth upholstery. A choice of a variety of rich body colors. An unusual combination of beauty, comfort and performance at an unusually low price. See the nearest Ford dealer for a demonstration.*

NEW YORK CLOSE WITH NET CHANGES

‡Indicates actual number of shares sold. All other sales figures are in hundreds of shares (00 omitted). Closing prices in this table. (Volume of sales computed to 2:10 p. m.)

1931 High	1931 Low	Stocks and An Div Rate $	Sales	High	Low	Close	Net Chge
		—A—A—A—					
14¼	5½	Abitibi Pow & Pap	1	6½	6½	6½	0
52	19½	Abitibi Pow & Pap pf 6	1	20	20	20	
36	25	Abraham & Strauss	1	31	31	31	
23½	15	Adams Express 1.60	25	16½	15⅞	16	⅛
23½	18	Addressog'ph In Cp 1½	2	20½	20⅛	20⅛	0
⅛	⅛	Alumunda Lead	1	⅛	⅛	⅛	0
109⅞	77½	Air Reduction 3	61	86½	81	81	-2½
10⅝	3½	Air-Way Elec Ap	2	5	4⅞	5	0
15¼	7	Alaska Juneau .40	690	14⅛	13	13⅛	-⅛
12⅝	6⅞	Alleghany Corp	23	7⅝	7¼	7¼	-⅛
59	33	Allegh'y Cp pf ww 5½	2	33	33	33	-⅝
182¾	116¾	Allied Chem & D 6	95	128⅝	118	118	-6½
126	122	Allied Chem & D pf 7	....	123	123	123	0
42¾	28	Allis Chalmers 2	5	29⅝	28½	28½	-⅛
18⅝	12½	Alpha Port Cem 1	1	12½	12½	12½	....
20	13	Amalga Leather pf	1	15	15	15	
62¾	36	Amer Bank Note 2	8	44	43	43½	-½
38	28¾	Amer Brake Shoe 2.40	4	28¾	28⅜	28⅜	-½
12⅝	6	Amer Brown Bov	10	7⅛	6⅞	6⅞	+⅛
129⅝	106¾	*American Can 4	826	114⅛	108⅝	109⅛	-3¼
152½	145	American Can pf 7	3	152½	151¼	151¼	-½
38¾	19¾	Amer Car & Fdy 3	3	22	20½	20½	-½
48⅝	38¾	American Chicle 2½b	2	46	44	44	-½
21¼	12½	Amer Colortype 1.40	2	12½	12½	12½	0
14½	5⅞	Amer Com Alcohol	7	7¼	6⅞	7	-⅛
33¾	19	American Europ Sec	2	25¾	24	24	0
61¾	26¾	Amer & For Pow	233	33⅜	30½	30½	-2½
100	85	Amer & For Pow pf 7	2	94½	93⅜	93⅜	-1¼
90	74	Amer&For Pow 6% pf 6	....	83⅜	83⅜	83⅜	+⅛
79½	56¾	Amer & For Pow 2nd pf	6	59½	59	59	-½
30	10½	Amer H & Leath pf	2	17⅞	17⅝	17⅞	-⅛
64	47¾	Amer Home Prod 4.20	7	56¾	55½	56¾	-⅛
26	12¾	Amer Internat	16	15¾	14½	14½	-¾
30¾	17⅝	Amer Locomotive 2	5	19½	18¾	19½	+1
43⅝	31	Amer Mach Fdy	22	35	34	34	-½
7	3½	Am Mach & Metals	4	4¼	4	4	....
23¾	14⅛	American Metal	9	16¼	15	15	-1
64⅞	39½	Amer Pow & Lt 1a	29	44⅛	41½	41½	-1½
102	84⅛	Am Pow & Lt 6% pf 6	3	97	96	96	-1
21½	13¾	Amer Rad & Stan S .60	45	14½	14	14	-¼
37⅞	24⅛	Amer Roll Mill	19	27⅞	25⅝	25⅝	-1⅛
66	48	American Safety Raz 5	11	50⅝	50	50⅝	+⅜
9	5⅝	American Seating	1	6	6	6	0
58½	38	Amer Smelt & Ref 4	47	40¼	38	38	-2½
4⅜	1⅝	Amer Sol & Chem	2	2⅛	2⅛	2⅛	....
31¼	17¾	Amer Steel Fdy 3	6	19⅛	18⅞	19	+⅛
48⅝	37	American Stores 2	....	41½	41½	41½	+⅛
60	42¼	Amer Sugar Ref 5	1	50	47¼	47¼	
201¾	176¾	Amer Tel & Tel 9	121	183⅜	178⅛	178½	-3⅜
128¾	104	Amer Tobacco 5a	4	121¼	118	118	-5
132¾	104	Amer Tobacco B 5a	38	126¼	121⅛	121⅛	-3⅜
80⅝	52½	Amer Wat Wks 3	28	57⅞	54⅛	54⅛	-2¾
11⅛	6⅞	American Woolen	7	8¼	7⅞	7⅞	-⅛
39⅞	21	American Woolen pf	3	31	28	28	-4½
8¾	4½	Amer Zinc & Lead	4	5	5	5	+¼
40¾	26	Amer Zinc & Lead pf	1	30¼	30	30	0
43¼	27⅞	Anaconda Copper 1½	109	29⅞	27½	27½	-3
36	24	Anchor Cap Crp 2.40	1	25	25	25	
18	10	Archer-Daniels Mid	1	11¼	11	11	-¼
72	38½	Armour of Del pf 7	6	45½	45	45	+2
4½	2	Armour of Ill A	8	2⅜	2⅛	2⅛	+⅛
2⅞	1¼	Armour of Ill B	10	1⅜	1⅜	1⅜	+⅛
7½	3⅝	Arnold Constable	2	6	6	6	0
28⅞	5⅞	Assoc Apparel 2x	10	8	7⅝	7⅝	-¼
29⅝	19¼	Asso Dry Goods 2½	1	23¾	20⅞	20⅞	-1⅛
203⅞	164⅛	*Atchison T & S Fe 10	11	173½	169	169	-5
23½	12½	Atlantic Refining 2b	9	15¾	15⅛	15⅛	-⅛
54	34	Atlas Powder 4	6	39	37	37	+2
13½	8⅛	Atlas Store 1a	2	9⅝	9⅝	9⅝	0
295½	101½	Auburn Automobile 4a	185	227½	185	185	-28
6	3	Aviation Corp	9	4	3⅝	3⅝	-¼
		—B—B—B—					
27⅞	15⅞	Baldwin Locomo 1½	16	18	16¼	17	-⅛
87⅞	58⅛	Baltimore & Ohio 7	37	65½	62	62	-2½
80½	72¼	Baltimore & Ohio pf 4	3	77	77	77	0
14½	8	Barnsdall Corp A 1	80	9⅝	8⅞	9	0
81	66	Beatrice Creamery 4	2	72⅛	70	70	-1
62	50	Beech-Nut Packing 3	1	54½	54½	54½	0
4	2⅛	Belding - Hemingway	1	2⅝	2⅝	2⅝	....
25½	15⅞	Bendix Aviation 1	56	19⅛	17⅞	17⅞	-⅝
46⅛	32¼	Best & Co 2	7	39½	38	38	-⅝
70⅝	39¼	Bethlehem Steel 4	568	46⅝	41	43⅛	-¼
123⅞	106¾	Bethlehem Steel 7% pf 7	9	112	107¼	109⅝	+3
29	19¾	Blaw Knox 1½	12	20⅛	20	20	0
40½	20¾	Bohn Alum & Brass 1½	12	35⅝	34	34	-1¼
76½	64⅞	Borden & Co 3	20	68⅝	66⅛	66⅛	-1⅝
30⅝	17⅝	Borg-Warner 1	31	21½	20	20	-1
22⅜	13⅜	Briggs Mfg Co 1½	108	16⅜	15⅛	15⅛	-½
5¼	2	Brockway Mot Tk	1	3⅜	3	3⅜	
58	52	Brookl'n&Queens T pf 4	1	54	54	54	0
69⅞	53⅞	Brooklyn Manh T 4	25	59⅝	55½	55½	-2½
94⅛	85⅜	Brooklyn Manh T pf 6	1	90⅞	90⅞	90⅞	+⅛
129⅞	103	Brooklyn Union Gas 5	...	108½	108½	108½	....
36½	32¾	Brown Shoe 3	1	35	35	35	0
15	8½	Brunswick-Balke-Col	1	8⅝	8⅝	8⅝	+¼
9½	4⅝	Brunswick Terminal	2	5⅛	4⅞	4⅞	+⅜
20⅞	12	Bucyrus & Erie 1	1	15	14	14	0
84½	21⅞	Bucyrus & E C V pf 2.50	2	26¾	25⅞	25⅞	+⅞
5⅝	3¾	Budd Mfg Co	5	4½	4⅛	4½	+⅛
13	7⅞	Budd Wheel 1	7	8⅝	8⅛	8⅝	+⅛
23	10¼	Bullard Co	....	11	11	11	-1
15¾	9⅛	Bulova Watch Co 1½	2	10	9⅞	9⅞	0
10	3	Burns Bros B	1	3¾	3⅝	3¾	
32¼	21⅛	Burroughs Add Mach 1	6	25½	24	24	+1
31	17	Bush Terminal 2½	6	20	19½	20	+½
2	1½	Butte Cop & Zinc ½	....	1½	1½	1½	
20⅞	12¾	Butterick Co	7	14	13¾	13⅞	+¼
69¾	33½	Byers (A M) Co	85	39⅝	35⅝	35⅝	-2⅞
		—C—C—C—					
53	20½	California Packing 2	90	24½	20½	22½	-2⅝
11¼	7½	Calumet & Hecla	6	7⅞	7½	7½	-½
40¼	26⅜	Canada Dry Ging Ale 3	4	37½	37	37½	-½
45⅛	33½	Canadian Pacific 2½	66	35	33⅜	33⅜	-1⅛
25	17¾	Cannon Mills 1.60	2	21½	21½	21½	+½
19⅛	9½	Capital Administrat	2	13½	13	13¼	0
131½	74	Case (JI) Thresh M 6	276	84⅜	77½	79	-4½
52½	25½	Cater Tract 3¼b	62	28¾	25½	25⅝	-2⅞
16	11	Celanese Corp	1	10¼	10¼	10¼	....
14	5¼	Celotex Corp	....	9⅛	9⅛	9⅛	....
30⅛	15½	Cerro de Paso Cons 1½	6	19	17½	17½	-½
7¼	2¼	Certain-Teed Prod	2	4⅜	4⅛	4⅛	+⅛
23¼	8⅞	Checker Cab Mfg	11	10⅝	10	10	-¼
46½	38¼	Chesapeake & Ohio 2½	60	40½	39¼	39¼	-1
54¼	40	Chesapeake Corp 3	1	43½	42½	42½	-1
7⅞	5	Chicago Gt Western	13	6	5⅞	6	+¼
26⅞	19¼	Chi Gt Western pf 2	17	24½	22½	22½	-½
8⅞	4⅛	Chicago Mil & St Paul	8	5⅛	5	5⅛	-⅛
15⅝	7⅝	Chicago Mil & St P pf	1	8⅜	8¼	8⅜	-½
45½	29	Chi & Northwest 4	7	33	32½	32¾	-¼
116	103	Chi & Northwest pf 7	....	106¼	106¼	106¼	-¼
15⅛	6½	Chi Pneumatic Tl	4	9⅝	8	9⅝	+1⅝
35	17¾	Chi Pneumatic T pf	5	20	17½	20	+2½
65½	45½	Chi Rock I & Pac 5	2	48½	47¾	47¾	-1¼
90	83	Chi Rock I&Pac 6% pf 6	1	85	85	85	+1
101	90	Chi Rock I&Pac 7% pf 7	1	92	92	92	+1¼
33¾	18½	Childs Co 2.40	7	21½	20⅝	20⅝	-⅛
25¾	15⅛	Chrysler Corp 1	146	20	17⅞	18⅛	-⅛
37⅞	30¼	City Ice & Fuel 3.60a	2	32	32	32	-1
4	2½	City Stores	8	3⅛	3⅛	3⅛	-⅛
170	142¼	Coca-Cola 7a	8	148	146	146	-2
52½	50½	Coca-Cola A 3	1	52¼	52	52	-¼
50½	43½	Colgate Pal Peet 2½	9	44¼	43½	43½	-¼
104½	101¾	Colgate Pal Peet pf 6	1	102¼	102¼	102¼	
10¼	8⅛	Colonial Beacon Oil	9	8½	8½	8½	0
17⅞	9	Collins & Aikman Co	6	11½	11	11	0
32¼	15¼	Colo Fuel & Iron	2	17¼	17¼	17¼	+¼
111¼	65¼	Columbian Carbon 5	24	73½	68	68	-4⅛
45⅝	30½	Colum Gas & El 2	82	33⅜	32¼	32⅛	-⅛
109½	100⅞	Colum Gas & El pf 6	1	107½	107	107	+⅜
16⅞	7¾	Columbia Graphoph ¾	49	9½	8¾	8¾	-⅝
32	15	Com Credit 2	3	18⅜	16½	16⅞	-¾
35¼	31¼	Com Credit A 3	8	34⅛	32⅝	34⅛	+2⅛
34	23	Com Invest Tr 2	5	25⅜	23½	23½	-1⅜
21⅛	12¼	Commercial Solvents 1	46	14½	13½	13½	-¼
12	8	Commonwlth & So .40	127	8½	8¼	8¼	0
100⅜	91½	Commonwlth & So pf 6	8	94	93⅜	94	+1¼
12¾	6⅞	Congoleum-Nairn	18	10½	9	9	-¼
37¼	25½	Consolidat Cigar 5	4	33	32½	32½	0
15	5	Consol Film Ind	1	6⅛	6⅛	6⅛	+⅛
18⅞	13¾	Consol Film pf 2	8	15¼	14¾	15	+¼
109⅝	82¼	Consol Gas 4	229	95⅞	91⅜	91⅜	-2⅝
104½	101½	Consol Gas pf 5	1	104½	104½	104½	+½
42½	33	Consol RR of Cuba pf 6	1	33	33	33	-⅛
1⅜	¼	Consol Textile	23	¾	¾	¾	0
8½	4	Container Corp A	1	4¼	4¼	4¼	....
30⅝	10	Contin Baking A	15	18	12⅞	12½	-⅛
3⅞	1½	Contin Baking B	6	1⅝	1⅜	1⅞	+¼
77½	44⅞	Contin Baking pf 8	3	52	50	50	0
62¾	47	*Continental Can 2½	39	57	54¼	54⅛	-2⅝
16	10¼	Contin Diamond 1	4	10¾	10¾	10¾	+½
51⅞	40⅛	Contin Insurance 2.40	5	42	41½	41½	-⅛
4½	2⅞	Contin Motors	18	3	2⅞	3	+⅛
12	6⅛	Contin Oil	62	7½	7⅛	7¼	-⅛
12	3⅝	Contin Shares	36	6¾	5⅝	5¾	-¾
89⅝	62½	Corn Prod Ref 3	42	68¼	64½	64½	-2¼
18	8¼	Coty Incorp	5	11	9⅞	9⅞	+⅛
34¼	31½	Crown C & Seal pf 2.70	1	32	32	32	....
63	43¾	Crucible Steel	3	46	44½	44½	-⅝
5¾	2⅛	Cuban-Amer Sugar	29	2⅝	2⅛	2¼	+⅛
2⅝	¾	Cuban C Prod	17	1	⅞	1	0
48⅞	41	Cudahy Packing 4	4	41¼	41⅜	41⅜	-⅛
100	76	Curtis Publish 4	11	80	80	80	-2
118⅝	114⅞	Curtis Publish pf 7	1	115¼	115¼	115¼	+⅜
5⅞	2⅝	Curtiss-Wright Corp	32	3¼	3⅛	3½	-⅛
8½	3⅞	Curtiss-Wright Corp A	9	5⅛	5	5	0
41	21	Cutler-Hammer	3	22	22	22	-½
		—D—D—D—					
23	11½	Davison Chemical	8	14	12½	12½	-⅜
157¼	131	Delaware & Hudson 9	3	138	135	135	0
102	67½	Delaware Lack & W 4	5	70	67½	67½	-1½
45¾	26⅛	Denver & R G West pf	3	26½	26½	26½	
195	165	Detroit Edison 8	2	168	168	168	+1
23	14⅞	Diamond Match	25	18⅜	17¼	17¼	0
13½	8⅞	Dome Mines 1	6	11½	11	11	-⅛
24	14⅛	Dominion Stores 1.20	2	22½	22	22	-1¼
78¼	61½	Drug Incorp 4	69	72¼	69½	69½	-3
106⅞	77⅞	Du Pont de Nemours 4	408	86¼	80⅜	81	-2¼
124	118¾	Du Pont de Nemo deb 6	3	121½	121½	121½	
106	102	Duquesne Lt 1st pf 5	1	105¾	105¾	105¾	
		—E—E—E—					
12⅞	7	Eastern Roll Mill	3	8½	8⅛	8⅛	-⅝
185¾	143⅞	Eastman Kodak 8b	142	157¼	150½	150½	-5
29	12½	Eaton Axle & Sprg 1.60	39	14⅞	13⅝	13⅝	-⅛
69	32½	Eitingon Schild 1st pf	2	55¾	55½	55¾	+¼
73½	45⅝	Electric Autolite 6	116	52½	47⅝	47⅝	-2⅞
60¾	38¼	Electric P & Lt 1	206	46⅛	42⅝	42⅝	-2
98¼	86	Electric P&Lt 6% pf 6	1	93¾	93¾	93¾	+¾
68½	50¼	Electric Stor Battery 5	5	55	54¾	55	+1½
41	30	Endicott-Johnson 5	2	32	32	32	....
49	35⅜	Engineers P S 2.40	2	40½	39½	39½	....
35⅜	28¼	Equitable Off Bldg 2½	5	29⅛	28¼	28¼	-¼
39¼	23⅛	Erie R R	6	24⅝	24¼	24¼	-1¼
45½	30	Erie R R 1st pf 4	1	32⅝	32⅝	32⅝	
12⅝	6½	Eureka Vacuum	2	7½	7½	7¼	-1¼
8⅝	4⅛	Evans Auto Load	....	4⅝	4⅝	4⅝	+⅛
		—F—F—F—					
23	19	Fair (The) 2.40	2	20	19½	20	+⅛
80	13⅝	Fashion Pk Asso pf	7	18⅛	13⅛	18⅛	....
30	20	Fed Water Ser 2.40k	7	23	22¼	22¼	+⅛
56½	42½	Fidelity Phenix F I 2.60	7	47⅛	45	45	-2
19¾	13	Firestone T & R 1	3	15⅛	15½	15½	0
63	56¼	Firestone T & R pf 6	3	58⅜	58⅜	58⅜	+1⅛
55	41	First Nat'l Stores 2½	1	50⅛	50⅛	50⅛	+⅜
⅛	⅛	Fisk Rubber	4	⅛	⅛	⅛	0
35½	25	Florsheim Shoe	6	25¼	25	25	-1
19⅛	8⅛	Follansbee Bros 1	1	10⅞	10⅞	10⅞	+¼
64½	35½	Foster-Wheeler 2	53	41½	37⅞	37⅞	-2⅜
17½	4⅛	Foundation Co	4	8½	7½	8	+2
33	22¼	Fourth N Invest	3	27	26½	26½	-½
38⅝	16⅝	Fox Film A 4	156	21⅝	19⅛	19⅛	-⅝
48⅛	28	Freeport Texas 3	32	30⅛	29⅛	29⅛	-⅝
		—G—G—G—					
2⅝	⅛	Gardner Motor	....	⅛	⅛	⅛	0
78⅛	56½	Gen Am T Car 4	8	60½	59½	60	-⅛
47	20⅛	General Asphalt 3	29	23⅝	21⅛	21⅛	-⅛
25	17½	General Baking 2	35	20⅛	19½	19½	-½
9½	6	General Bronze	1	6⅝	6⅛	6⅛	+⅛
25½	12½	General Cable A	1	12½	12½	12½	
48½	34	General Cigar 4	2	38	38	38	+1
54¼	40⅝	Gen Electric 1.60	243	43⅜	41⅛	41⅛	-2¼
12⅛	11⅛	Gen Electric special .60	6	11⅛	11⅛	11⅛	0
56	47⅞	General Foods Corp 3	27	51½	50⅛	50⅛	-⅛
8½	4⅛	Gen Gas & E A .30	185	5⅛	5⅛	5⅛	-⅛
35⅝	29⅞	Gen Ital Elec 2.62	2	29⅞	29⅛	29⅛	+⅛
50	41	General Mills 3	2	42	42	42	+1
48	35⅛	General Motors 3	697	42⅛	40⅛	40⅛	-⅛
103¾	95	General Motors pf 5	20	100⅜	99⅝	99⅝	-⅛
10⅛	7⅛	General Outd Adver	1	7⅞	7⅞	7⅞	-⅛
22½	14⅛	General Pub Ser 6j	4	16½	15⅛	15¼	....
83⅝	52¼	General Ry Signal 5	8	54½	53½	53½	-½
9½	4⅝	Gen Realty & Util	7	5⅛	5	5	-½
57⅞	37	Gen Refractories 4	10	39⅝	38	39¼	+1
15½	3⅝	Gen Theatres Equip 3	171	5⅛	4⅞	4⅞	-⅛
34⅛	21⅛	Gillette Saf Raz	236	32⅛	30	30⅛	-½
75	62⅛	Gillette Saf Raz pf 5	4	73	72	73	....
7⅞	4½	Gimbel Brothers	5	5	4⅝	5	+⅛
16⅛	8⅝	Glidden Co	3	9½	9	9	+⅛
9⅝	4	Gobel (Adolph)	18	6⅛	5⅞	6	-⅛
42⅛	31¼	Gold Dust 2.50	70	35⅛	35	35⅛	-¾
115	104	Gold Dust pf 6	1	114⅛	114⅛	114⅛	....
20⅞	9	Goodrich (B F) Co	26	12	10½	10½	-1¼
89	85	Goodrich (B F) Co pf 7	1	86½	86½	86½	-2
54¼	32¼	Goodyear T & Rub 3	27	38¾	36½	36¾	-1⅝
91	72	Goodyear T & R 1st pf 7	5	76½	74¾	76⅛	+1⅜
6⅝	2¼	Gould Coupler A	1	2⅛	2½	2⅜	
5½	3⅛	Graham-Paige Mot	107	5½	4⅞	5⅛	+½
22⅜	13⅛	Granby Consol 2	5	14⅛	14⅛	14⅛	-⅛
25½	16	Grand Silver Stores 1	2	18¾	18	18⅛	+⅛
18⅛	10⅝	Grand Union	17	14½	13	13⅛	-1⅛
44⅛	36	Grand Union pf 2	4	40	39½	39½	-⅛
36⅞	25⅜	Grant (W T) Co 1	10	36⅛	35½	36	+⅝
69⅞	56	Great North pf 5	12	58½	56	56	-1⅜
23½	19½	Great N Ore ctfs 2½b	3	21	21	21	0
11⅛	7⅛	Great West Sugar	3	9½	9⅛	9½	+¼
6⅛	2⅜	Grigsby-Grunow	27	4⅜	3⅞	4	+¼
1½	⅜	Guantan Sugar	3	⅜	⅜	⅜	....
27¼	15⅛	Gulf Mob & North	1	15¼	15¼	15¼	....
37½	14	Gulf States Steel	1	19	19	19	+2½
		—H—H—H—					
9¾	6⅛	Hahn Dept Store	4	6⅞	6½	6½	+¼
7⅞	3⅛	Hartman Corp B	10	3¾	3½	3⅝	-⅜
8	3½	Hayes Body	1	4¼	4¼	4¼	+⅛
18	13⅝	Hercules Motor 1.50	1	13⅝	13⅝	13⅝	0
58	44	Hercules Powder 3	2	44	44	44	0
103¾	87	Hershey Choc 5	4	95	94½	94½	-½
104	98	Hershey Choc pf 4	2	101¼	101	101	+1
104	81	Homestake Mining 7b	1	94	94	94	....
9⅛	4¼	Houd-Hersh B	1	5⅛	5⅛	5⅛	-⅛
66⅛	59	Household Fin pf 4	1	62½	62½	62½	....
68½	35⅛	Houston Oil	36	43½	39⅜	39⅜	-3½
29⅛	18⅝	Howe Sound 3	15	20	18⅝	19	....
78½	66¼	Hudson & Manhat pf 5	....	68	68	68	+¼
26	15⅛	Hudson Motors ¾	19	17¼	16½	16½	-⅛
13⅛	7	Hupp Motor	23	8½	7¾	7¾	-⅛
		—I—I—I—					
89	53⅛	Illinois Central 4	5	62	60⅝	60⅝	-1⅛
114	100	Illinois Central pf 6	1	100	100	100	....
4⅛	2⅛	Indian Motorcycle	7	2⅜	2⅜	2⅜	+⅛
4⅛	2¼	Indian Refining	1	2½	2½	2½	-⅛
86	28½	Indust Rayon 4	19	34¼	32	32	-2
182	105	Ingersoll Rand 4	3	135	131	135	+1⅛
71	44½	Inland Steel 2½	2	48⅛	45¼	48⅛	+1⅛
11⅛	6⅛	Inspiration Copper	....	7⅛	7⅛	7⅛	-⅛
9	5⅛	Insurance Corp .40	2	7	6½	7	+⅛
34	20	Interboro Rapid Tran	12	24½	22⅞	24⅛	+1⅛
5¼	2¾	Internat Agric Corp	....	2⅜	2⅜	2⅜	0
51⅛	30	Inter Agric Crp pr pf 7	4	30	30	30	-3
179¾	145½	Inter Bus Mach 6a	4	161⅛	158⅜	158⅜	-½
12⅛	7¾	Internat Carriers ½	1	8½	8⅛	8⅛	-⅛
62½	34⅛	Internat Cement 4	5	38⅛	37½	37½	-½
4	1⅛	Internat Com Eng	5	2⅛	2	2⅛	+⅛
60½	46⅛	Inter Harvester 2½	26	49⅛	49	49	-⅛
143½	131	Inter Harvester pf 7	1	141⅛	141⅛	141⅛	+⅛
31	21⅛	Inter Hydro Elec 2k	13	25	24⅜	24⅛	+⅜
73⅛	55	Internat Match pf 4	4	60	59½	59½	+⅛
16⅞	9	Inter Mer Marine 2	26	10⅛	9⅝	9⅝	-⅝
20⅛	13⅛	Inter Nickel of Can .60	115	15⅛	14⅛	14⅛	-⅝
10	5½	Internat P & Pow A	1	6⅛	6⅛	6⅛	+⅛
6	2⅛	Internat P & Pow B	2	2⅝	2⅝	2⅝	-⅛
4½	2¼	Internat P & Pow C	5	2¼	2¼	2¼	0
43½	24⅛	Internat P & Pow pf 7	2	29	28⅜	29	+1⅛
42	30	Internat Salt 3	9	32⅛	31⅝	31⅝	-⅛
48¾	47	Internat Shoe 3	8	47⅛	47	47⅛	-¼
38⅛	18¾	Internat Tel & Tel 2	846	28⅜	26	26	-2¾
21⅛	13	Interstate D Store 2	2	13½	13½	13½	0
		—J—J—J—					
57½	39¼	Jewel Tea 4b	4	44	43½	43½	0
80⅝	43⅞	Johns-Manville Corp 3	131	51	46⅛	46⅛	-2⅜
1¼	⅛	Jordan Motor	1	⅛	⅛	⅛	
		—K—K—K—					
24⅛	12½	Kayser (J) 1	5	14½	12½	12½	-2
3½	1¼	Kelly-Spring Tire	24	2⅛	1¾	1⅞	0
29¾	10	Kelsey Hayes Wheel 2	14	16½	15⅜	16	0
15½	8¼	Kelvinator Corp	46	11⅛	11	11⅛	-⅛
31¼	20⅛	Kennecott Copper 2	46	21½	20⅝	21⅛	-⅜
20½	13	Kinney Co	3	13⅛	13	13	....
27⅛	25	Kresge (SS) Co 1.60	33	27⅛	26⅛	26⅛	+⅛
27⅛	20⅛	Kreuger & Toll 1.60	38	24	23⅜	23⅜	-¼
34⅛	18	Kroger Groc & Bak 1a	121	33⅛	31⅛	31⅛	-1⅝
		—L—L—L—					
87⅞	76¼	Lambert Co 8	8	79½	78½	78½	+½
17⅛	10	Lane Bryant Inc 1	1	10	10	10	0
18¾	12	Lehigh Port Cem 1	2	12⅛	12⅛	12⅛	+⅛
61	50	Lehigh Valley 2½	2	49	49	49	-1
8⅛	4⅞	Lehigh Valley Coal	6	5½	5⅛	5½	....
22½	18	Lehigh Valley Coal pf 3	10	22½	21¾	22	....
69⅞	54	Lehman Corp 3	2	57½	55	55	-1
20	11¼	Libbey Owens Ford Gl	14	19⅛	19¼	19¼	-⅛
91⅛	78½	Liggett & Meyers B 4	14	81⅛	79½	80	-1⅛
34¾	21¼	Lima Locomotive	2	25½	24½	24½	-⅜
55⅛	26	Liquid Carbonic 3	27	30	26	28½	-2¾
63½	41½	Loew's Incorp 3	50	46¼	43½	43½	-2½
6½	2⅜	Loft Incorp	50	6	5⅜	5⅜	-⅜
55¾	43¾	Loose-Wiles Bis 2.60a	2	49½	48½	48½	0
20⅛	11⅛	Lorillard (P) Co	89	18¾	17¼	17¼	-1¼
4½	2½	Louisiana Oil	....	2¾	2¾	2¾	
35⅞	27	Louisville G & E A 1½	3	30½	30	30½	+½
111	76	Louisville & Nash 7	3	78	78	78	0
19	9⅛	Ludlum Steel	10	11⅛	11	11	-⅜
		—M—M—M—					
29	27	McGraw-Hill Publish 2	1	27	27	27	....
26½	20¾	*McIntyre Porcupine 1	17	26	24	24	-1
102½	71½	McKeesport Tin P 4a	82	86½	81½	81½	-4
17	11⅛	McKesson & Robbins 1	3	12½	12	12½	+½
37⅞	29⅛	McKesson & Rob pf 3.50	....	31¾	31½	31½	+½
9⅞	6⅛	McLellan Stores D	1	7	6½	6½	0
43⅞	27¼	Mack T Truck 3	10	30½	30	30	+1
106¾	81½	Macy (R H) Co 3	6	86½	84⅛	84⅛	-1
27⅞	15⅛	Magma Copper 2	1	16½	16½	16½	0
39	30½	Manhat El mod gtd .50	7	33	30½	30½	-2½
12	7¼	Manhattan Shirt 1	5	10¼	10	10¼	+¾
3¾	1⅝	Maracaibo Oil	2	1¾	1¾	1¾	....
24¼	18⅝	Marine Midland 1.20	8	20½	20	20	+¼
32⅝	20	Marlin Rockwell 2	3	20	20	20	-¼
32⅝	23⅛	Marsh Field 2½	2	29½	29½	29½	-¼
31½	18⅜	Mathieson Alk Wks 2	3	21⅛	18¾	18¾	-1¾
39	28⅝	May Dept Store 2½	1	31	31	31	+⅛
67½	24⅜	Mengel Co pf 7	1	25¾	25¾	25¾	....
20¾	10¾	Mexican Seaboard	109	16⅜	14⅝	14⅝	-1⅝
16¾	8	Mid-Continent Pet	8	8¾	8½	8⅝	+⅛
31½	16	Midland Steel Prod 3	4	19	18½	18½	0
7½	4	Minnea Mol Power	1	4	4	4	-¼
26¾	14⅛	Missouri Kan & Tex	9	17½	16	16	-1
85	52½	Missouri K & Tex pf 7	3	57	56½	57	+1
43	21⅛	Missouri Pacific	4	26¾	25	25	-1½
107	70	Missouri Pacific pf 5	13	73	72	72½	-½
21⅛	10⅞	Mohawk Carpet Mills	....	14	14	14	0
29⅛	15¾	Montgomery Ward	153	19⅜	17½	17⅛	-¾
¾	½	Mother Lode	21	⅝	½	½	0
4⅛	2	Motor Meter Gauge & E	17	2⅝	2¼	2⅛	+¼
47⅞	30	Motor Prod 2	....	36½	36½	36½	+½
19⅛	12⅛	Motor Wheel 1½	2	13¾	12½	12½	+½
36⅛	8⅜	Mullins Mfg Corp	30	24½	21¼	21¼	-2½
18⅜	9½	Murray Co of Am	95	13⅛	11⅜	12	-½
45½	36¼	Myer (FE) & Bros 2	1	39	39	39	+2¾
		—N—N—N—					
40⅞	27¼	Nash Motor 4	50	32½	30⅝	30⅝	+⅝
10⅛	6	National Acme .50	4	6¼	6¼	6¼	-¼
10	3¼	National Bellas Hess	4	6⅛	6	6	+⅛
32	17	National Bellas Hess pf	1	29½	29½	29½	-½
83¾	67⅞	National Biscuit 2.80	44	71¾	70	70	-1¼
152¼	146	National Biscuit pf 7	8	151	151	151	0
39⅞	26	Nat Cash Reg A	15	27¾	27	27	-⅛
50⅜	38⅛	National Dairy Pr 2.60	51	43½	42	42	-1
7¼	4	National Dept Store	1	4	4	4	0
36⅛	19¾	National Distillers 2	11	28½	26	26	-1
44¼	27¾	National Pow & Lt 1	126	31½	29⅛	29⅛	-1¼
1⅛	½	National Radiator	1	½	½	½	0
½	⅛	Nat Ry of Mexico 2d pf	5	⅛	⅛	⅛	
70¼	36¾	National Supply 4	1	39	39	39	0
76½	41¾	National Surety 5	7	57½	56	56½	+½
25½	14¾	National Tea 1	3	18	17½	17½	-1
14¾	8½	Nevada Consol Cop 1	4	9⅛	9	9	-½
20⅞	12	Newport Co 2	2	16¼	16	16	-½
24	12	Newton Steel	1	13½	12⅜	13½	0
25	12¼	N Y Airbrake 1.60	3	14½	14¼	14½	
131¾	95	New York Central 6	60	100	95	95½	-3¼
88	54	N York C & St L 6	1	56	56	56	
94⅛	71	New York N H & H 6	10	77¼	75¾	75¾	-3¼
12⅛	5½	New York Invest 1.20	7	6⅜	6	6⅜	+⅜
8	5⅜	New York O & Western	7	8⅛	7½	8⅛	+⅝
217	175⅛	Norfolk & Western 10	5	181	180	181	+1
90¼	62	North American 10½d	92	70	66¼	67½	-1½
57	53	North American pf 3	1	55⅜	55⅜	55⅜	+¼
11	4⅛	North Amer Aviation	42	8⅛	7⅛	8	-⅛
60⅛	41	Northern Pacific 1	14	46	43⅜	44	-1
1½	⅛	Norwalk Tire & R	8	1⅛	1	1	-⅛
		—O—O—O—					
19½	9⅛	Ohio Oil Co 1	13	11½	10	10	-⅛
5⅛	2⅝	Oliver Farm Equip	8	3	2⅛	2⅛	-⅛
26	14	Oliver Farm Eq pr pf	2	16	15	16	+2
6½	3⅛	Omnibus Corp	15	5½	5	5½	-½
58½	37¼	Otis Elevator 2½	9	41½	39½	39⅝	-1⅛
16¼	7⅛	Otis Steel	....	8½	7½	8½	-1
39¾	28½	Owens Illinois Glass 2	1	30½	30½	30½	....
		—P—P—P—					
61	45	Pacific Gas & Elec 2	14	47¼	46¼	46¼	0
69¾	45⅛	Pacific Light Corp 3	17	56½	55	55½	-⅛
11⅛	7⅛	Packard Motor .40	81	7¾	7½	7⅝	-⅛
50¼	28	Para Pub Corp 4	200	32¼	30	30⅛	-⅝
11	5⅛	Park & Tilford	1	8	8	8	0
2⅜	1⅛	Park Utah Consol	3	1½	1⅛	1½	+⅛
3⅜	1⅛	Pathe Exchange	2	1⅛	1⅛	1⅛	-⅛
4½	2¼	Peerless Motor	1	3	2⅞	2⅞	-⅛
46½	33	Penick & Ford 1	8	35⅛	34¼	34⅛	-1⅛
39⅞	28⅛	Penney (J C) Co 2.40	13	36⅛	35⅛	36⅛	+⅛
5½	3	Penna Dixie Cement	2	3	3	3	-⅛
64	50⅛	*Penna R R 4	33	53⅞	51½	52	-1⅛
250	213	Peoples Gas L & Coke 8	2	223	222	223	+1
9½	4	Peoria & Eastern	1	4	4	4	....
10⅛	6¼	Petroleum Corp 1	6	7⅛	7⅛	7⅛	0
25½	18	Phelps Dodge Corp 2	2	18½	18¼	18¼	-⅛
12¾	7⅛	Phila & Read C & I	15	8½	7	7	-1
16⅝	7	Phillips Petroleum	48	8	7½	7⅝	-½
3⅜	1½	Pierce Petroleum .10	4	1⅛	1⅛	1⅛	0
37	26	Pillsbury Flour Mills 2	1	30½	30½	30½	0
80	65	Pitts Coal of Pa pf	1	65⅛	65⅛	65⅛	+⅛
86	51	Pitts & West Virginia 6	1	55¼	55¼	55¼	-¼
13⅛	6	Poor & Co B	1	7	7	7	
39½	18	Postal Tel & Cable pf	5	21¼	20⅝	21⅛	+2
20⅛	9	Prairie Oil & Gas 2	22	12	11½	11⅝	....
26½	17⅞	Prairie Pipe Line 3	8	22	20⅞	20⅞	-⅛
7⅛	3½	Pressed Steel Car	7	3½	3⅜	3⅜	-⅛
71	63	Procter & Gamble 2.40	14	68⅛	67	67	+⅛
95⅛	72	Pub Ser of N J 3.40	68	82⅛	79⅝	80¼	-1⅛
101½	95	Pub Ser of N J 5% pf 5	2	101	100⅞	101	+⅜
118	109¾	*Pub Ser of N J 6% pf 6	2	116⅛	116⅛	116⅛	-⅜
157¾	148	Pub Ser of N J 8% pf 8	3	155¼	155¼	155¼	....
58½	37⅛	Pullman Incorp 4	130	42	37⅞	37⅞	-3
11⅝	5½	Pure Oil	62	6⅛	6	5⅞	-⅛
55¼	29⅞	Purity Bakeries 3	12	33⅛	31½	31½	-2¼
		—R—R—R—					
27⅞	12	Radio Corp of Am	677	17½	15¾	15⅞	-⅛
60	34½	Radio Crp of Am pf B 5	5	46	46	47	+2
24½	15½	Radio Keith Orpheum	201	18⅝	16⅝	16⅝	-1⅝
61	40	Railroad Sec Ill Cen 4	....	45⅛	45	45	+1
29½	18⅝	Raybestos Manhat 2.60	5	23⅛	22⅝	23	+1
97½	60⅝	Reading Co 4	1	65¼	65¼	65¼	
46	45	Reading Co 1st pf 2	4	45	45	45	0
30⅝	13	Real Silk Hosiery 10%j	4	17	16	16	-½
19½	7⅛	Remington Rand	25	9½	8¾	8¾	0
10⅛	6½	Reo Motor Car .40	7	7	6⅞	6⅞	+⅛
25⅝	12	Republic Steel	77	15	14	14	-⅛
54	27⅞	Republic Steel Corp pf	2	33½	33	33	0
22⅜	11½	Reynolds Metal 2	9	16⅛	15½	15½	0
53	40¼	Reynolds Tobacco B 3	56	50⅜	49	50⅛	-⅛
6⅞	1¾	Richfield Oil of Cal	1	2	1¾	1¾	-¼
10¼	4	Rio Grande Oil	12	4⅛	4⅛	4⅛	-½
41¼	23½	Ritter Dental Mfg 3b	7	26	23½	23½	-3
26	16¼	Rossia Insur Co 2.20	1	20	19	19	-1⅛
42⅝	27½	Royal Dutch 1.34	58	30	28¾	29	-1⅛
		—S—S—S—					
65¼	38	Safeway Stores 5	12	53	50¼	50¼	-2
30⅛	15⅛	St Joseph Lead 1	17	17	16	16¼	+¼
62⅛	19	St Louis & S Fran 8	12	21½	21	21¼	-¼
60	27½	St Louis Southwest pf	3	28	27½	27½	
20¼	12¼	Savage Arms 2	2	15⅛	15⅛	15⅛	+½
11⅛	4	Schulte Ret Stores	6	7⅛	7⅛	7⅛	-¼
1⅛	½	Seaboard Air Line	3	⅝	⅝	⅝	0
11	6⅞	Seagrave Corp .60	1	6½	6½	6½	0
63⅛	40⅛	Sears Roebuck 2½a	52	51⅛	49½	49½	-2⅜
1⅛	1	Seneca Copper	6	1⅛	1	1	-⅛
11⅛	4⅛	Servel Incorp	113	10	9	9⅛	0
21	12	Sharpe & Dohme	5	15	13⅛	13⅛	-¼
29½	21¼	Shattuck (F G) 1	6	23¼	22½	22⅛	0
10¼	4¾	Shell Union Oil	119	5⅛	4⅜	5	-⅛
78	35	Shell Union Oil pf 5½	1	36½	36½	36½	0
9⅛	3⅛	Shubert Theatre	1	4½	4½	4½	-¼
23⅜	11⅛	Simmons Co	31	14	12⅛	12⅛	-1⅛
15⅛	8½	Sinclair Consol Oil 1	28	10	9½	9½	-⅛
10⅛	5	Skelly Oil	12	5⅛	5⅛	5⅛	+⅛
62	28	Skelly Oil pf ww 6	1	28	28	29	....
32⅛	16	Sloss-Sheff St & Iron	2	18	18	18	....
4⅛	1⅛	Snider Packing	1	2	2	2	+⅛
95	81	Solvay Am pf ww 5½	1	81	81	81	-2
17½	10	So Porto Ric Sug	2	11½	11⅛	11⅛	+⅝
54½	42⅝	Southern Cal Edison 2	11	46⅛	43⅜	44	-1
5	3	Southern Dairies B	2	4½	4	4½	
109½	82½	Southern Pacific 6	25	89⅛	86	86	-3¾
65⅛	38⅝	Southern Railways 8	28	41	40¼	40¼	0
13⅝	7	Sparks Withington 1	10	8½	8	8¼	+⅛
17⅛	8⅝	Spicer Mfg Co	1	10¼	10⅛	10⅛	+⅜
17½	5⅛	Spiegel May Stern	4	9⅛	8⅜	9	+½
20½	16¼	Standard Brands 1.20	180	18⅛	17¼	17¼	0
88⅛	58	Standard Gas & E 3½	77	72¾	67⅛	67⅛	-2⅝
109¾	101¼	Stand G & Elec 7% pf 7	1	106	106	106	+½
105¾	100¼	Stand Oil Export pf 5	2	104½	104¼	104¼	+¾
51¼	33	Stand Oil Cal 2½	5	37½	36	36	-1
52½	33½	Stand Oil (N J) 2b	306	38⅛	36½	36¾	-⅝
26	17⅝	Stand Oil (N Y) 1.60	173	20	18¾	19	0
5⅛	2¾	Sterling Sec A	8	4	3¼	3½	+¼
40	33	Sterling Sec C V pf 3	1	34¼	34½	34½	+½
21⅛	10⅝	Stewart Warner	7	13⅛	12¾	12¾	+¼
54½	35⅛	Stone & Webster 3	14	40⅛	37	37	-3
26	18⅛	Studebaker 1.20	25	21¼	19⅝	20⅛	-⅛
45⅝	34⅛	Sun Oil 1	3	35	34⅛	35	-⅛
40⅝	30	Superheater Co 2½	2	33½	32⅝	32⅝	-⅛
1⅛	⅜	Superior Oil	2	1	1	1	+⅛
18⅝	6⅛	Superior Steel	5	12½	10½	10½	-⅛
6½	3	Symington Co A	2	4⅛	3½	4⅛	....
		—T—T—T—					
21½	17	Telautograph Corp 1.40	1	18⅛	18⅛	18⅛	0
9½	6	Tennessee Corp ¾	1	6½	6½	6½	0
38⅛	20	Texas Corp 3	60	23½	21⅛	21⅛	-1⅛
55⅛	37⅛	Texas Gulf Sulphur 4	391	40⅝	37⅛	37⅛	-3½
6½	3½	Texas Pac C & Oil	1	4	4	4	0
17⅝	10⅛	Texas Pac Land Trust	11	11⅛	10⅝	10⅝	-⅛
22	13⅛	Thatcher Mfg Co 1.60	8	15½	15⅛	15½	+1
9	4⅛	Thermoid Co	1	4⅛	4⅛	4⅛	0
10	5½	Third Avenue Ry	49	7	6	6	0
27	18⅝	Third Nat Inv 2	2	22¼	22¼	22¼	+⅛
35	22	Thompson (J R) 2	1	22½	22½	22½	-⅛
18	11	Thomp Product 1.20	2	13	13	13	0
8⅛	3⅛	Thomp Starrett	1	4¼	4¼	4¼	+⅛
9	4⅛	Tide Water A Oil .60	134	5⅛	4⅛	4⅛	+⅛
68	50¼	Tide Water A Oil pf 6	2	51	50⅛	50⅛	-⅛
12	7⅛	Timken Det Axle .80	2	8⅛	8⅛	8⅛	+⅛
59	43	Timken Roller Bear 3	10	45⅛	44⅛	44⅛	-1⅛
3¼	2¼	Tobacco Prod	4	3⅛	3	3⅛	0
14	10⅛	Tobacco Prod A .80	....	12¼	12	12	0
18	7⅛	Transamerica Corp 1	133	9⅛	8½	8½	-⅛
11¾	6⅛	Tri-Continental	19	9⅛	9½	9½	0
94	92⅛	Tri-Continental pf 6	4	93⅜	93⅛	93⅜	+⅛
45½	29⅛	Trico Products 2½	3	35⅛	34⅛	34⅛	-⅛
17⅞	8⅛	Twin City Rap Tran 4	6	9⅛	8⅛	8⅛	-⅛
21⅛	14⅛	Ulen & Co 1.60	....	14	14	14	-⅛
		—U—U—U—					
75¼	50½	Underwood El Fisher 5	1	53	53	53	+1⅛
13½	9⅛	Union Bag & Paper	1	10⅛	10⅛	10⅛	....
72	47⅛	Un Carb & Carbon 2.60	317	54	49⅛	49⅛	-4⅛
16⅝	14	Union Oil (Cal) 2a	10	16⅛	16⅛	16⅛	-½
205⅛	160⅛	Union Pacific 10	4	172	168⅛	168⅛	-1⅛
25⅛	20	Union Tank Car 1.60	1	21⅛	21⅛	21⅛	-⅛
38⅞	22½	United Air & Tran	260	28⅛	27	27	-1⅛
59	46	United Air & Tran pf 3	1	54½	54⅛	54⅛	-⅛
41⅛	33⅛	United Bis (Amer) 2	....	37	37	37	-½
29⅛	13⅛	United Carbon	6	18	17	17	+⅛
7½	4	United Cigar Store	23	7	6⅛	6⅛	-⅛
76	60¼	United Cigar Store pf 6	1	72½	72½	72½	
31¼	16⅛	United Corp ¾	969	24	21½	21½	-1½
52⅛	44⅛	United Corp pf 3	8	50¼	49⅛	49⅛	+⅛
12	8	United Elec Coal	....	7½	7½	7½	+⅛
67⅛	51¼	United Fruit 4	2	58⅛	56½	56½	-1½
37½	27⅛	United Gas Imp 1.20	190	31⅛	29⅛	29⅛	-⅛
104⅛	98½	United Gas Imp pf 5	2	103⅛	103½	103½	+⅛
31⅛	23⅛	United Piece Dye Wks	5	26⅛	26⅛	26⅛	+1⅛
9⅛	5⅛	United Stores Corp A	1	7⅛	7	7	-½
52	37⅛	Unit Stores Corp pf 4	1	48½	48½	48½	....
37⅛	22⅛	Uni S C Ir P & Fdy 2	83	26½	23½	23½	-1⅛
12½	7⅛	United States & For S	1	8⅛	8⅛	8⅛	+⅛
30⅛	17	United States Freight	1	21½	21½	21⅛	+½
50	39	U S Gypsum 1.60	8	42	42	42	-1
12⅛	5⅛	U S Hoffman M	....	8½	8½	8½	
77⅛	30½	U S Ind Alcohol 2	9	34	33	33	0
10⅛	8⅛	United States Leath	3	6½	6⅛	6⅛	+⅛
15⅛	7	United States Leath A	4	9	8½	8⅛	-⅛
85	72½	Uni States Leath pr pf 7	1	85	85	85	
36⅛	18⅛	United States Realty 2	13	20¼	19½	19⅛	-⅛
20⅛	11⅛	United States Rubber	80	15⅛	14	14½	-⅛
36⅛	20⅛	United States Rub 1 pf	5	25	24	24	-⅛
25⅛	15⅛	U S Smelt & Ref 1	1	17½	17	17	
182⅛	113½	U S Steel 7	518	121	113½	114¼	-5¾
150	148⅛	*U S Steel pf 7	8	146	145	145	-1⅛
41½	28	Universal Leaf Tob 3	....	36¼	36¼	36¼	+1¼
4	2	Universal Pipe & Rad	1	2⅛	2⅛	2⅛	0
31	19½	Utilities Pow & Lt A 2k	130	24½	22⅝	22⅝	-⅛
		—V—V—V—					
2	⅛	Vadsco Sales	4	1	⅛	⅛	-⅛
76¾	37⅛	Vanadium Steel	141	43⅜	39⅛	39⅛	-2⅜
		—W—W—W—					
26	11	Wabash Railroad	6	13	12½	13	+½
27⅛	21	Waldorf System 1½	9	23½	22⅛	22¾	+⅛
15	7⅛	Walworth Co 1	3	8⅛	8½	8½	-½
27⅛	6⅛	Ward Baking A	2	10¼	10⅛	10¼	+⅜
8⅛	3½	Ward Baking B	3	4⅛	4⅛	4⅛	+⅛
57½	24	Ward Baking pf 7	6	30	28	28	0
20⅛	7⅛	Warner Bros Pic	195	8⅛	8⅛	8⅛	-⅛
40½	20	Warner Bros Pic pf 3.85	1	21⅛	21⅛	21⅛	
7⅛	3¾	Warner Quinlan	6	3⅛	3⅛	3⅛	0
46⅛	27⅛	Warren Bros 3	15	30⅛	29⅛	29⅛	-1
32	22½	Warren Pipe & Fdy 2	1	25	25	25	+1½
26⅛	21¼	Wesson Oil & Snow 2	1	21¼	21¼	21¼	-1
44½	19½	West Dairy Prod A	2	23½	23½	23½	+1
12⅛	4⅛	Western Dairy Prod B	7	7	6⅛	6⅛	0
19⅛	10⅛	Western Maryland	11	12¾	11⅛	11⅛	-1
14⅛	8	Western Pacific	2	8⅛	8⅛	8⅛	
31⅛	18	Western Pacific pf	10	18⅛	18	18	-3
150⅛	112¾	Western Union Tel 8	....	116	115	115	-3
36⅛	26	Westinghouse A Brke 2	14	27	26½	26⅛	-⅛
110⅛	57¼	Westinghouse E & M 4	464	64⅛	58⅛	59	-4
36⅛	18⅛	Weston Elec Instru 1	1	21	21	21	+1
28	20⅛	Westvaco C Prod 2	1	26	26	26	+2
2⅛	⅛	Wextark Radio St	1	1	1	1	0
26⅛	16⅛	White Motor 1	4	17	17	17	0
5	2½	White Sewing Mach	2	3½	3½	3½	
30	20	Wilcox-Rich A 2.50	....	27⅛	27⅛	27⅛	
8	4⅛	Willys-Overland	9	5½	5	5⅛	+⅛
51⅛	26	Wilson & Co pf	3	29	28	28	-½
65⅛	54⅛	Woolw'th (FW) Co 2.40	73	61⅛	59⅛	60	-1⅛
106⅛	56⅛	Worthington Pump	269	65⅛	58⅛	58½	-5⅛
80⅛	66⅛	Wrigley (W) Jr 4	23	73	70	70	-1
		—Y—Y—Y—					
30	23	Yale & Towne 2	1	23⅛	23⅛	23⅛	-⅛
15⅛	8½	Yellow Tr & Coach	63	10⅛	9⅛	9⅛	-⅛
29	18⅛	Young Spring & Wire 3	2	20	19⅛	19⅛	+1⅛
		—Z—Z—Z—					
3	1	Call Money		1½	1½	1½	0

Odd lots. *Ex-dividend. †Ex-rights. aPlus extras. bIncluding extras. dPartly stock. ePaid in scrip. fPaid last year. hPaid so far this year. fPayable in stock. kCash or stock. lPayable when earned. qPayable 1/16 of share in Class A stock quarterly. xCash and 4% in stock.

LIVESTOCK MARKETS

Pittsburgh.

(U. S. Dept. of Agriculture).

Total receipts, 1,500 cars.

Hogs—Receipts, 1,500; market 15c higher. Light light, 130-160 lbs., good and choice, $7.55@7.80; light weight, 160-200 lbs., good and choice, $7.60@7.80; medium weight, 200-250 lbs., good and choice, $7.15@7.80; heavy weight, 250-350 lbs., good and choice, $6.65@7.30; slaughter pigs, 100-130 lbs., good and choice, $7.40@7.65; medium and good packing sows, 275-500 lbs., $5.50@6.00.

Cattle — Receipts, 10; market nominal. Steers, 900-1,300 lbs., good, $7.75@8.90; common and medium, $7.15@7.75; heifers, 550-850 lbs., good, $6.50@7.65; common and medium, $4.85@6.50; cows, medium and good, $4.25@5.75; low cutter to common, $2.50@4.25; bulls (yearlings excluded), good (beef), $5.00@6.50; cutter to medium, $3.50@5.00.

Calves — Receipts, 100; market 30c. Vealers (milk fed), good and choice, $7.25@9.00; common and medium, $4.75@7.25; calves, 250-500 lbs., good and choice, $3.00@4.75.

Sheep — Receipts, 250; market, lambs slow, weak to lower; sheep steady. (Shorn basis except spring lambs). Spring lambs, good and choice, $11.00@13.00; lambs, 90 lbs. down, good and choice, $8.25@9.25; common and medium, $5.00@8.25; yearling wethers, 90-110 lbs., medium to choice, $5.00@7.00; wethers, 90-120 lbs., medium and good, $3.25@5.25; ewes, 90-150 lbs., medium to choice, $2.25@4.25.

Chicago.

Hogs—Receipts, 13,000, including 7,000 direct; active; 15@25c higher than yesterday's average; packing sows 10@15c higher; bulk 140-210 lbs., $7.35@7.50; top $7.60; 220-350 lbs., $6.40@7.35; pigs, $7.00@7.25; packing sows, $5.60@6.00; light light, good and choice, 140-160 lbs., $7.35@7.50; light weight, 160-200 lbs., $7.40@7.60; medium weight, 200-250 lbs., $6.90@7.50; heavy weight, 250-350 lbs., $6.35@7.05; packing sows, medium and good, 275-500 lbs., $5.50@6.10; slaughter pigs, good and choice, 100-130 lbs., $7.00@7.35.

Cattle—Receipts, 2,000; calves 1,000; fed steers and yearlings strong, fairly active; no choice offerings here; best, $8.25; bulk steers selling at $7.25@8.00; market considerably higher than Monday and closing demand fairly broad; she stock generally steady with fat cows slow; bulls and vealers steady. Slaughter cattle and vealers: Steers, good and choice, 600-900 lbs., $8.00@10.00; 900-1,100 lbs., $8.00@10.00; 1,100-1,300 lbs., $8.00@9.75; 1,300-1,500 lbs., $8.00@9.75; common and medium, 600-1,300 lbs., $6.00@8.25; heifers, good and choice, 550-850 lbs., $6.75@8.75; common and medium, $5.25@6.75; good and choice, $5.00@6.00; common and medium, $4.50@5.00; low cutter and cutter, $3.25@4.50; bulls, yearlings excluded, good and choice (beef), $4.00@5.25; cutter and medium, $3.35@4.50; vealers, milk fed, good and choice, $7.00@9.00; medium, $6.00@7.00; cull and common, $4.50@6.00. Stocker and feeder cattle: Steers, good and choice, 500-1,050 lbs., $6.75@8.00; common and medium, $5.25@6.75.

Sheep—Receipts, 15,000; fat lambs slow; few sales choice woolskins, $9.50@9.60; steady; killers bidding lower on bulk supply; choice springers, $11.50@12.00; sheep nominal; lambs, 90 lbs. down, good and choice, $8.50@9.65; medium, $8.00@8.50; 91-100 lbs., medium to choice, $7.75@9.40; all weights, common, $6.75@8.00; ewes, 90-150 lbs., medium to choice, $2.50@3.75; all weights, cull and common, $1.50@2.50.

East Buffalo.

Hogs—Receipts, 2,400; weights below 200 pounds, active, mostly to packers, 25@35c higher; pigs at maximum upturn; weighty kinds slow; 15@25c over Thursday's average; bulk desirable, 160-200 pounds, $7.90; 150 pounds down, $8.00@8.10; 230-240 pounds, $7.50@7.60.

Cattle—Receipts, 250 pounds, cows steady; cutter grades, $2.50@4.00.

Calves—Receipts, 1,100; vealers unchanged; good to choice, $8.50 to mostly $9.00; common and medium, $5.00@7.50.

Sheep—Receipts, 2,600; lambs slow, unevenly, 50c@$1.00 lower; mostly 75c under Monday's average; good to choice shorn lambs, $8.75@9.00; some held $9.25; one load early, $9.50; desirable spring lambs, $12.75; shorn ewes, $4.00 down.

Cincinnati.

Hogs—Receipts, 3,100 head; heldover 110; active, mostly 15c higher; 160 to 220 pounds, $7.75; 225 to 250 pounds, $7.25@7.55; nothing done on heavies; bidding steady to 10c higher on light lights; 130 to 150 pounds, $7.35; sows steady, $5.50@5.75; stags, $3.50.

Cattle—Receipts, 300 head; calves, 425; very little done early; indications steady all classes; common and medium steers and heifers quotable $5.75@7.00; better grade yearlings, $8.00; beef cows, $4.75@5.50; cutters, $3.25@4.25; bulls, $5.00 down; veals steady to 50c higher; better grades showing advance; good to choice, $7.50@8.50; low grade, $7.50 down.

Sheep—Receipts, 150; indications spring lambs steady to strong; better grades, $11.00@12.00. Some held higher; common, $9.00; old crop lambs and sheep absent.

CORPORATE EARNINGS

Pullman, Inc. and subsidiaries report for March quarter net income of $579,523 after depreciation, charges and federal taxes, equal to 15 cents a share on 3,875,000 shares of no par stock, as against net of $4,522,880 for the first three months of 1930, or $1.16 a share.

Warner Quinlan Company reports $20,916 loss for first quarter 1931 operations, which compares with loss of $310,557 in the first quarter of 1930.

Peoples Drug Stores, Inc. reports for March quarter net income of $121,369, after charges and taxes, equal after preferred dividends to 66 cents a share on 123,743 common shares, against $92,598 in the first quarter 1930, or 40 cents a share on 127,702 common shares.

Butte Copper and Zinc Company reports March quarter net loss of $1,395, after expenses and taxes, against net loss of $18,953 in the first quarter of 1930.

Associated Gas and Electric Company reports for 12 months ended March 31 profit after taxes and depreciation but before preferred dividends of underlying companies, interest, etc., of $46,980,694. This compares with profit of $45,589,583 in the preceding year.

National Radiator Corporation for the quarter ended March 31 shows a net loss of $1,352,797 after depreciation, doubtful accounts, interest, etc., against net loss of $1,172,152 in the like period of last year.

Triplex Safety Glass Company reports net profit for 1930 was $34,075.26 compared with $116,735.28 in 1929.

Phillips Petroleum Company reported a deficit of $619,351 for the first quarter of 1931 compared with net profit of $1,604,844 in the comparable period a year ago. The deficit was in spite of the fact that gross income increased $2,366,245 to $14,297,245 in the quarter over the first quarter of 1930. In the report to stockholders directors said the reduction in earnings was due to low prices in the oil industry.

Houston Oil Company of Texas and Houston Pipe Line Company report March quarter net income of $228,703, after charges and federal taxes, as against net of $523,249 in the first quarter of 1930.

United Gas Improvement in the first quarter of 1931 earned 41 cents a common share, against 42 cents per share in the like 1930 quarter.

Radio-Keith-Orpheum and subsidiaries March quarter net equals 43 cents a share on 2,328,250 class A shares, against 87 cents a share on 1,850,169 shares in the like period of 1930.

Revere Copper and Brass Company reports March quarter net loss of $85,094, after charges, as against earnings of $319,158 in the first quarter of 1930, equivalent to 57 cents a class a share.

Bell Telephone Company of Pennsylvania in the first quarter of 1931 earned $15.51 a share on the 6½ per cent preferred shares, against $14.59 a share a year ago.

Haywood-Wakefield Company reports March quarter net loss of $267,983 after depreciation, etc., against net loss of $93,287 in first quarter of 1930.

California Packing Company and subsidiaries report for the year ended February 28, 1931, net income of only $91,180 after charges and federal taxes equal to 9c a share on 977,416 shares, compared with net of $6,024,349 or $6.16 a share in the previous year.

Claude Neon Lights, Inc., reports for the year 1930 net profit of $268,060 after expenses, taxes, amortisation, interest, etc.

Consolidated Cigar Corporation in the first quarter earned only 2 cents a common share less than in the comparable period a year ago. The corporation reported net profit for the quarter of $178,547, which, after providing for preferred stocks, is equal to $1.05 a share on common. The corporation earned $1.07 a common share in the first quarter of 1930, when net profits totaled $497,472.

McCrady-Rodgers Company in its first annual report since the incorporation of the company in October, 1929, shows for 1930 net profit of $278,769 after interest, depreciation and federal taxes, equal after dividends on 11,805 shares of preferred stock to $1.64 a share on 144,353 shares of no par common.

Continental Oil Company of Delaware and subsidiaries report for March quarter net loss of $2,491,143 after franchise taxes, intangible development costs, depreciation, interest and minority interest and depletion, against profit of $523,302 before federal taxes in the first quarter of 1930.

Steel Prices.

NEW YORK, May 1.—Steel unchanged.

FINANCIAL NEWS AND VIEWS

DRESSER COMPANY

Plans for consolidation of the S. R. Dresser Manufacturing Company and Merco Nordstrom Valve Company into a new corporation to be known as the Dresser-Nordstrom Company are disclosed in a letter to stockholders of the Dresser Company. Directors of both companies have approved the plan. The Dresser Company manufactures pipe line equipment.

RAW SILK CARGOES

Twenty-three ships with cargoes of raw silk will dock at West Coast ports during May, the Silk Association of America reports. Five ships are due at Seattle, nine at San Francisco, three at Los Angeles and six at Vancouver.

CAR SHIPMENTS UP IN APRIL

DETROIT, May 1.—Graham Paige Motors Corporation produced 2,554 units in April, an increase of 24 per cent over March. Unfilled orders at the end of the month totaled 1,868. Schedule for May has been increased 40 per cent over April and daily output stepped up to 180 cars.

Buick Motor Company produced and shipped 13,939 cars in April against 10,550 in March and 9,601 in April of 1930.

Dexuax-Hall Motors Corporation produced 1,460 cars during its first month of manufacturing operations.

Hupp Motor Car Company shipped 3,139 cars in April against 2,361 in March and 3,248 in April of 1930.

CHICAGO, May 1.—April shipments of Auburn and Cord cars totaled 6,003 cars, a new high monthly record, and compare with 2,066 shipped in April of 1930. Shipments for fiscal year, which began December 1, total 18,338 cars, against 6,117 in the like period last year. May production is set in excess of 6,000 units, according to R. H. Faulkner, president.

Indiana Standard To Redeem Bonds

CHICAGO, May 1.—The Stanolind Crude Oil Purchasing Company, a subsidiary of the Standard Oil Company of Indiana, announced that $5,000,000 10-year 5½ per cent series "A" gold bonds dated January 1, 1928, have been called for redemption. The bonds will be redeemed as of July 1, 1931, at 102 and accrued interest.

JERSEY PAYS THE EXTRA

NEW YORK, May 1.—The Standard Oil Company of New Jersey has declared the usual extra dividend of 25 cents and the regular quarterly of 25 cents, both payable June 15 to record of May 16. There had been some apprehension in market circles that the company would omit the extra dividend.

The Standard Oil Company of New York has declared the regular quarterly dividend of 40 cents, payable June 15 to record of May 8.

Some observers were inclined to view these dividends as the Rockefeller answer to the gloomy pessimism which has pervaded the Street for the past few weeks. Standard Oil Company of Indiana declared its regular divide[illegible] a few days ago. These three companies, with Standard of California, comprise the "big four" of the so-called Rockefeller group.

Norfolk & Western Cuts Funded Debt

PHILADELPHIA, May 1.—The Norfolk and Western Railway Company today paid off its [illegible] year 6 per cent general mortgage of $7,235,000, reducing the company's funded debt to that [illegible]. The bonds were taken [illegible] in treasury funds and no new [illegible] is in contemplation, the [illegible] pany announced.

Agricultural Income Figure Unchanged

WASHINGTON, May [illegible] paid at farms for [illegible] products held on April [illegible] an index of 91 per ce[illegible] pre-war level which is [illegible] on March [illegible]

EVENING SUN-TELEGRAPH MARKETS

Stock Tone Better — *Local Fuels Stronger*

MARKET SHOWS IMPROVEMENT IN TONE

List Losing Vitality After Morning Advance Turns Spotty; Steel See-Saws

NEW YORK, May 1.—(AP.)—The securities markets manifested a generally improved tone today, in consequence of the better feeling in Wall Street generated by yesterday's climatic rebound.

The advance in the stock market lost its vitality after the violent flurry of short covering late yesterday, and the market turned spotty after a morning and midday advance. The bond market gave further evidence of the lifting of selling pressure. While the change of trend represented no fundamental change in economic conditions, it at least represented a growing conviction that troublesome situations had been smoothed out.

The stock market turned hesitant again in the afternoon when Pullman dropped 3 points in response to its quarterly statement showing net of only 15 cents a share. Bethlehem was firm in the morning, rising 3 points. U. S. Steel fluctuated uncertainly.

Statements appearing were still of a character to cause doubt over maintenance of rates later in the year. The Standard Oil Company of New Jersey declared both the regular and regular extra dividends of 25 cents a share, although Wall street would not have been surprised had the extra been discontinued. Standard of New York also declared its regular payment. The oil industry as a whole, however, is having difficulty keeping out of the red.

The $1 quarterly dividend ordered by Bethlehem Steel was better than had been looked for by the more pessimistic observers. Wall street generally would not have been surprised had the previous quarterly rate of $1.50 been cut in half.

The week-end business reviews indicated little change in the generally static conditions. The report of building contracts let for the third week of April was somewhat discouraging, but in several other lines the recent rate of decline appeared to have slackened. Weekly tabulations show a further general sag in commodity prices.

Call money was firm at 1½ per cent, as there was considerable loan calling, incident to the month-end settlements.

VALLEY MILL RATE HOLDS

SHARON, May 1.—General operating averages were maintained in the Shenango Valley steel industry this week.

Carnegie Steel Company continued its 65 per cent schedule. No change was shown at the Mercer and Farrell works of American Sheet and Tin Plate, and American Steel and Wire plants. Sharon Steel Hoop Company had a steady schedule, with two rolling mills working on better schedule than at any time in the past year. The Penn mould plant of the Shenango Furnace Company was closed after being in operation for three weeks. Officials predict the shutdown will be temporary.

LOANS DECLINE $114,000,000

WASHINGTON, May 1.—Loans on stocks and bonds to brokers and dealers by reporting Federal Reserve member banks in New York City, decreased $114,000,000 during the week ended April 29 to $1,730,000,000. This compares with $1,844,000,000 in the preceding week, and with the record high of $6,804,000,000 on October 2, 1929.

Time Limit Set on Railroad Purchase

WASHINGTON, May 1.—The Interstate Commerce Commission today granted the Denver and Rio Grande Railroad until May 31 to accept conditions laid down when the road was granted permission to acquire the Denver and Salt Lake Railroad.

The commission in permitting ... quisition of the line ordered ... at the Denver and Rio Grande ... art construction of what is ... own as the Dotsero cutoff ... hin a certain time and buy ... standing minority interest ... ck in the Denver and Salt Lake ... a price not to exceed $155 a ... Fare.

DIVIDEND NEWS

Morse Twist Drill.

...rse Twist Drill and Machine Company ... ed a quarterly dividend of 50c, payable ... May 15 to record of April 30. In the ... ous quarter a dividend of $1 was paid.

* * *

Bethlehem on $1 Basis.

...thlehem Steel Corporation declared a ... dividend of $1 a share on the common ... placing the issue on a $4 annual ... rest as against $6 previously. The ... is payable August 15 to record ... The regular quarterly of $7.75 ... clared on the preferred, payable ... record of June 5.

* * *

Purity Bakeries.

...Bakeries Corporation declared a ... dividend of 75 cents on the com... ... placing it on a $3 annual basis ... and the previously payable June 1 to ... ration of May 15.

* * *

DIVIDENDS UNCHANGED

	Per Amt.	Payable	Record
A. Surf.			
...ke Corp A	40 q	June 15	May 25
Vesle and ...		June 1	May 10
...strong B	$1.50 q	July 1	May 15
...d the Gel	Adv. 4	$1 q May 15	May 15
...multaneou	...& Pu	90c q May 31	May 15
...d by the A			

NEW YORK CURB MARKET

NEW YORK, May 1.—Narrow changes and a reduced volume of trading marked the beginning of the new month on the Curb today. Profit-taking tended to hold in check much of an addition to yesterday's rapid gains, but the utilities were helped by further covering.

NEW YORK, May 1.—(AP.)—Following is the list of transactions on the New York Curb Exchange, giving all stocks and bonds traded in (00 omitted in sales column of stock list; 000 omitted in sales column of bond list):

STOCKS

Sales	High.	Low.	2:45
—A—			
1 Aero Under	10	10	10
7 Affil Prod	19⅞	19½	19⅞
2 Asfa Assco	13½	13½	13½
*100 Ala Power	102	101¾	102
2 Allied Mills	4¾	4¾	4¾
*325 Alu Co Am	158	155	155
10 Am Arts Car	¾	¾	¾
1 Am Cap B	5	5	5
1 Am C P-LA	34¼	34¼	34¼
3 Do B	7¼	7	7
33 Am C Pw A	13⅝	13	13¼
1 Do B	23½	23½	23½
31 Am Cyan B	8¼	7¾	7¾
2 Am Dep St	2	1⅞	1⅞
*25 Do lt pfd	14¾	14¾	14¾
2 Am Equit	4½	4½	4½
61 AAF Pw w	19⅞	19	19
14 Am G & E	65⅞	65	65
3 Am Ind wi	1½	1½	1½
4 Am L&Tr	42	41¾	42
11 Am Maiz	¾	¾	¾
5 Am SPS A	11⅞	11	11½
122 Am Sup P	13¼	12⅞	12¾
2 Do 1st pf	92½	92½	92½
3 Do pfd	85½	85½	85½
9 AmU&GB vtc	3⅛	3	3⅛
15 Am Yvette	3½	3⅛	3½
1 Anglo CCNt	9⅛	9⅜	9⅜
5 Appal Gas	5	4⅝	4⅝
*40 Ark P&L pf	106½	106½	106½
*10 A G&El pf	79	79	79
*50 Do cfts	83	83	83
8 Do al cfts	20⅜	20⅜	20⅜
73 Do A	20	18⅞	19⅞
1 Do war	½	½	½
6 Do deb rt	3	2⅞	3
2 Atl Cst Fish	3¼	3½	3¼
1 Atl Lobos	¼	¼	¼
2 Atlas Plv	8⅛	8⅛	8⅛
13 Atlas Util	5¼	5½	5½
—B—			
1 BellT Pa pf	117	117	117
1 Benefin Iin	14¾	14¾	14¾
*100 Bigelow S C	26	25¾	25¾
4 Blue Ridge	4⅛	4	4
4 Do ct pf	35	35	35
4 Braz Tr&Lt	18⅞	18⅜	18⅜
1 Bucyrs M A	21¾	21¾	21¾
1 BN&EP pf	26½	26½	26½
2 BN&EP 1pf	102	102	102
*50 Bunk H&S	45	45	45
—C—			
12 Can M Wir	2¾	2½	2¾
1 Carib Synd	13⅛	13⅜	13⅛
*10 CaroP&L pf	103	103	103
2 MHG&E vt	21	21	21
19 Cen PbSv A	15¾	14½	15¼
47 Cen Sts El	9¼	9	9⅛
1 Centri Pipe	6⅛	6⅛	6⅛
2 Ch Ph A nv	14⅛	14⅛	14⅛
1 Chesebr Mf	120	120	120
300 Cities Serv	15⅞	15⅛	15½
3 Do pfd	80¼	80⅛	80⅛
9 Claud Neon	5⅞	5	5¾
2 Cleve ElecIll	48¼	48¼	48¼
1 Colon Oil	1⅞	1¼	1¼
1 Colts P Fire	16⅝	16⅝	16⅝
4 ColO&G vtc	3⅞	3½	3¾
16 Com&So w	1⅞	1¾	1⅞
9 Com Wat S	10¾	10¼	10¾
9 Comstk Tun	⅞	⅞	⅞
5 Cons Aircft	4	4	4
5 Cons C Min	2½	2½	2½
9 Cons Dairy	8⅛	8¼	8⅛
3 ContChiCor	6⅛	6	6⅛
*25 C G&E prpf	101½	101½	101½
*25 ConSh cvtp	31½	31½	31½
165 Cord Corp	12¼	11⅞	11⅞
2 Creole Pet	2¼	2¼	2¼
3 Crock&Wh	11⅝	11⅜	11⅜
2 Crown C Pet	⅜	⅜	⅜
1 Cuneo Press	31¼	31¼	31¼
—D—			
2 Daytn Airpl	⅞	¾	¾
7 Deere & Co	28	26½	26½
17 De Forest	5¼	5⅛	5⅛
3 Derby Oil	3	3	3
5 Det Aircrft	2⅜	2⅛	2⅛
1 Dougl Aircr	19¾	19¾	19¾
2 Dressr Mfg	20⅞	20¾	20⅞
4 Dubilier	5	5	5
*50 Duke Powr	119¼	119	119
14 Duqsne Gs	3	2⅝	2⅞
9 Durant Mot	2⅛	2	2
—E—			
1 Eagle P Ld	4¾	4¾	4¾
1 East G&F	19⅞	19⅞	19⅞
4 East St P B	16⅛	15½	15⅝
3 Eisler Elec	4	4	4
400 El Bnd&Sh	44¼	42¾	42⅞
4 Do 5s pf	91	91	91
24 El Pow As	15	14¼	14½
3 Do A	14¼	14¼	14¼
9 El P&L o w	25	23¾	23¾
3 Elec Pr Col	5¼	5¼	5¼
1 Elec Share	12½	12½	12½
17 Emp Corp	1⅜	1¼	1¼
1 Ep P Sy A	2⅛	2⅛	2⅛
1 Emp Stl	1	1	1
2 Eup El d r	2½	2⅜	2½
1 Eu Wal Ld	1⅛	1⅛	1⅛
—F—			
1 Fed Cap	2½	2½	2½
2 Fla P&L 7 p	100	100	100
2 Flintkote A	7⅛	7	7⅛
1 Fd Mt Cp A	20	19¼	19½
1 Fd Mt Frc	8⅛	8⅛	8⅛
18 Fd Mt Ltd	13⅞	13⅜	13½
1 Frnst Dairy	⅞	⅞	⅞
1 Frnst Fab	1½	1½	1½
6 Fox Thea A	3¾	3½	3½
—G—			
1 Gen Avia	7¾	7¾	7¾
2 Gn Empire	17	17	17
1 Gn Firepf	22½	22½	22½
3 Gen Pete	18¼	18	18
72 G Th Eqpf	9¼	8⅜	8⅜
6 Gl Al Coal	35¾	35	35
1 Globe Und	8	8	8
12 Gold S Elec	1⅛	1	1
5 Gold C Min	1	1	1
9 Goldfield C	3-16	3-16	3-16
30 Gold Sachs	8	7¾	7⅞
*10 Gt A&P 1 p	120	120	120
*75 Grief pf x	98	97	98
6 Gulf Oil Pa	53¾	53¾	53¼
—H—			
4 Ham Gas v	4⅞	4¾	4¾
1 H Can St A	1⅛	1⅛	1⅛
1 Hires Co A	29½	29½	29½
7 Hir Walker	6⅞	6⅞	6⅞
2 Holling G M	8	8	8
4 HudB M&S	4¾	4¾	4¾
1 Humble Oil	55	55	55
—I—			
9 Imp Ol Can	13	12½	13
6 IndTerIll A	12⅞	12½	12½
3 Do B	12⅜	12⅜	12⅜
2 InsCo N Am	57	56⅝	57
4 Insura Sec	7⅛	7	7⅛
5 Interc Petrl	7-16	7-16	7-16
23 Inetrna Pet	12⅛	11⅜	11¾
1 Inter SupP	21	21	21
10 Inter Util B	7⅜	7	7¼

Sales	High.	Low.	2:45
10 Do B	5⅛	5⅛	5⅛
2 App Pwr 5s 56	105⅜	105¼	105¼
9 Ark P&L 5s 56	100	100	100
17 Assd Elec 4½s 53	91⅛	91	91
6 Assd GE 5½s53inv	69⅛	69	69
12 Do 5s 50	74	72½	74
2 Do 5½s 77	82½	82½	82½
20 Do 5s 68	70⅝	69½	70½
8 Do 4½s 45 xw	70	69⅝	69⅝
13 Do 4½s 49 C	68⅜	68	68
10 Assd Rayon 5s 50	55⅝	55	55⅝
1 Asso T&T 5½s55A	86½	86½	86½
10 Bell Tel Can 5s57B	106	106	106
1 Beng Tr Loan 6s 48	98⅜	98	98
4 Beacon Oil 6s36xw	98⅝	98⅛	98⅛
5 Birm Elec 4½s 68	94⅝	94½	94½
15 Bost & Me 4½s 61	94⅝	94⅜	94⅜
5 Can Cem 5½s47	100	100	100
8 Can Pac Ry 5½s2026	110	110	110
17 Do 4½s 56	100⅜	100	100⅛
1 Cap Ad 5s 53A xw	83½	83½	83½
8 Do 5s A 52 ww	86⅝	86½	86⅝
20 Cedar P&L 5s 54	103⅝	103½	103⅝
16 Caterpil Trac 5s 45	98	98	98
5 Cen Ill PS 4½s67	92⅜	92⅛	92⅜
1 Cent P&L 5s 56	95	95	95
1 Cent Ref 5½s 49	97	97	97
11 Cent S&I 5½s 54	66⅛	65⅝	66⅛
11 Do 5s 48	72	71	72
2 Cent S P&L 5½s53	76	76	76
1 Cent Stl 5½s50A	91½	91½	91½
4 Do 5½s 55 B	102½	102½	102½
1 Cin St Car 4s 53 B	90½	90½	90½
1 Cities Ser 5s 66	98⅜	98⅜	98⅜
286 Do 5s 50	78⅝	77⅝	78⅛
4 Cit Ser Gas 5½42	73	72⅝	73
5 Cit Ser Pow 5½57	78⅝	78⅝	78⅝
3 Cleve El Il 5s61	108	108	108
1 Com Ed 4½s 57 D	103½	103½	103½
44 Do 4½s 80 E	102	101¾	102
1 Con G U 7%s43A	97	97	97
3 Cons Pow 4½s 56	103	103	103
17 Con Pow 4½s 58	103⅜	103	103⅜
2 Cont G&E 5s 54A	97⅜	97⅜	97⅜
21 Cont Oil 5s 37	97⅝	97⅜	97⅝
1 Crane Co 5s 40	102⅝	102⅜	102⅝
1 Crucible Steel 5s 40	99	99	99
5 Cudahy P 5½s 37	99⅝	99½	99⅝
1 Del El Pow 5½s59	104⅝	104⅝	104⅝
1 Del Pr 5½s 53	98	98	98
7 E Util Inv 5s MA	63⅛	63	63⅛
10 Ed Elec Ill 5s 53	103½	103½	103½
1 Ed Elec P&L 5s 2030	87½	87½	87½
8 Emp G&F 5½s 42	87½	87½	87½
2 Do 6s 54xw	86⅝	86⅝	86⅝
6 Fairbks M 5s 42	96⅝	96⅝	96⅝
6 Fed Water 5½s 54	98	98	98
2 Fla P&L 5s 54	88	88	88
1 Gatineau Pr 5s 56	98	98	98
5 Gen Baking 5s 45	97	97	97
5 Gen Boxon 6s 45A	51	50	50
2 Gen Pow 5½s 57	101	101	101
16 Gen Rayon 6s 48	90	90	90
1 Gesfurel 6s 52	94	94	94
1 Gulf Oil 5s 47	101	101	101
1 Hud Co 5½s 36	101	101	101
8 Ill Pa&L 5½s 57	93⅝	93⅝	93⅝
1 Do 5½s 54 B	102	102	102
1 Do 5s C 56	97⅛	96⅞	97⅛
1 Do 5s 57	97	97	97
1 Indpls P&L 5s 57A	102	101	101
35 Insull Ut Inv 6s40B	85	85	85
1 Int Rec Am 5s47	76	76	76
2 Intl Salt 5s 51	85	84½	85
2 Isle Roy 5s 57	74	74	74
1 Do 5s 57	85	85	85
1 Inters NGas 6s36xw	102	102	102
1 Invest Se 47 AXw	77	77	77
1 Iowa P&L 5s 57	95	94	95
2 Iowa P&L 4½s58A	94	94	94
1 Jersey C P&L 5s48	101	101	101
2 Do 5s 58 A	104	104	104
1 Kan G&E 5s 2022A	108	108	108
1 Kan Pow 5s 47 A	98	98	98
2 Kup G&C 5½50	103½	103½	103½
4 Laclede Gas 5½33	101	101	101
1 Lehigh PS 8s2026A	104⅝	104⅝	104⅝
1 Libby McN&L 5s42	94⅝	94⅛	94⅛
9 Louis P&L 5s57	97	97	97
1 Lonkins Steel 6s40	90	90	90
2 Mass Gas 5½46	105⅛	105⅛	105⅛
6 Do 5s 55	101	100½	101
15 Mid West Util 6s54	96⅜	96⅛	96⅜
1 Miss Riv P&L 5s57	102	102	102
11 Minn G L 4½s50	95⅝	95⅝	95⅝
1 Minn P&L 4½s78	95⅝	95⅝	95⅝
1 Miss R Fuel 5s51	97⅝	97⅝	97⅝
1 Nat El Pow 5s78	71	71	71
2 Nat P&L 6s2026A	104⅞	104⅞	104⅞
1 Nat P&L 5s 57	101	101	101
1 Nat Pub Serv 5s78	69	69	69
55 Nat Steel 5s56	98	98	98
4 Nevada Cal El 5s56	97½	97½	97½
19 NewEng G&E 5s50	91⅝	91⅝	91⅝
1 Do 5s 48	91	91	91
1 Do 5s 57	89	89	89
78 N Y P & L 4½67	98	98	98
1 Nor C Util 5½48A	61	61	61
12 N Ind P Ser 5s66C	103⅛	102⅝	103⅛
1 Do 5s 70 E	96	96	96
13 Do 5s 69	103	103	103
5 Nor Oh P&L 5½51	103⅝	103⅜	103⅝
1 Nor Oh T&L 5s56	100⅝	100½	100⅝
15 Nor St Pow 5s 41	103⅝	103⅝	103⅝
9 Nor St Pow 4½s 61	97⅞	97⅞	97⅞
1 Ohio Edison 5s 60	103⅝	103⅝	103⅝
6 Ohio Pow 5s 52 B	103⅝	103⅝	103⅝
9 Do 4½s 56 D	103⅛	103	103⅛
1 Ohio P Ser 5s 54A	103⅝	103⅝	103⅝
4 Okla G&E 5s 50	103⅝	102⅝	103⅝
1 Do 5½s 61 A xw	99⅝	99⅝	99⅝
13 Do 4½s 60 F	99⅛	99	99⅛
1 Do 4½s 61 G	99	98⅝	99
6 Pac Inv 5s48A xw	112⅛	112	112⅛
4 Pac P&L 5s 55	98⅝	98⅝	98⅝
4 Pac P Serv 5s 56	99	99	99
18 Pac W Util 6½43	79	79	79
1 Penn C P&L 4½57	94⅝	94⅝	94⅝
18 Penn Oh E 5s50xw	103⅜	103⅛	103⅜
2 Do 5½s 58 B	102⅝	102½	102⅝
168 Penn P&L 4½s 81	96⅛	96⅛	96⅛
1 Penn T Corp 5s60C	101	101	101
1 Peop L&P 5s79 ww	69	69	69
9 Phila El P 5½s72	107	107	107
1 Piedmt El 6½s 60A	85¾	85½	86⅛
2 Pitt Coal 6s 49	92⅜	92½	92½
1 Potomac Ed 5s 56E	102⅜	102⅜	102⅜
1 Do 4½s 61 F	96⅝	96⅝	96⅝
1 Pow Co N S 1 4½ 58F	97½	97½	97½
1 Pur Sd P&L 5s49	103	103	103⅛
2 Do 5s 50 C	99⅝	99⅝	99⅝
5 Reliance Mang5s4A	82	82	82
15 Rome P & L 5s 54	85	85	85
8 St L G&C 6s 47	36½	36	36
15 Saxet Co 6s 43 A	97½	97½	97½
10 Shaw W&P 4½s67A	97½	97½	97½
1 Do 4½s 68 B	96⅝	96⅝	96⅝
14 Do 4½s 70 D	96	95½	96
2 Shawsheen 7s 31	101⅝	101⅝	101⅝
1 Snider Pkg 6s 32	41	41	41
10 So Bell T&T 5s 41	103⅝	103⅝	103⅝
1 So Cal Ed 5s 37	94⅝	94	94
2 So Nat Gas 6s 45	45	45	45
2 S W Gas&El 5s 57 A	96	96	96
3 S W Nat Gas 6s 45	45	45	45
1 S W P&L 6s 2022A	107	107	107
2 Stand G&E 6s 50	101	101	101
7 Do 6s 50 conv	101⅝	101½	101½
12 Do 6s 51	100⅜	100⅜	100⅜
15 Do 6s 66	100⅝	99⅝	99⅝
4 Stnd P&L 6s 57	97⅝	97⅜	97⅜
3 Sun Oil 5½s 39	100⅝	100⅝	100⅝
5 Superpow Ill 4½s70	90⅝	90⅛	90⅝
2 Do 4½s 68	90	90	90
1 Swift & Co 5s 44	101½	101½	101½
1 Tenn El Pow 5s 56	102⅝	102⅝	102⅝
8 Tex El Ser 5s 60	99⅝	99⅝	99⅝
21 Tex P&L 5s 56	101⅝	101½	101⅝
22 Tri-Util 5s 79	43⅝	42⅞	42⅞
19 Un Gulf Corp 5s 50	101⅛	101⅛	101⅛
2 Un L&Pw 6½s 74	100⅝	100	100
7 Do 5s 75	92⅛	92⅛	92⅛
8 Un Lt & Ry 5½52	88⅝	88⅝	88⅝
3 Do 6s 52 A	103⅝	103⅝	103⅝
6 U S Rubber 6s 33	83	83	83
1 Do 6s 36	83	83	83
4 Utah P&L 4½s 44	96	96	96
90 Vanadium Cor 5s41	93⅝	93	93⅝
5 V Camp Pkg 6s 48	55	55	55
1 Do Sweetgreen 6s 35	70½	70	70⅝
4 Vir P Ser 5½s 48A	96⅝	96	96
9 Warren Bros 6s 41	93⅝	92⅝	92⅝
5 Wash W Pow 5s 60	104⅛	104⅛	104⅛
6 W Tex Util 5s 57A	88⅝	88⅛	88⅛

FOREIGN BONDS

6 Baden C Mun 7s 51	85	84	84
2 Bogota M Pr 8s 47	60	60	60
258 B Aires Pr 7½s 47	93	87	88⅝
11 Do 7s 52	79⅜	79⅛	79⅜
2 Cauca Val 7s 48	60	60	60
2 Ch Gd Cr 6s 31B	77	77	77
18 Chile M Bk 6s 31	96⅝	96⅜	96⅝
5 Con Pri Bk 5½s 37	86	86	86
5 Danish Can 5½s 55	101⅝	101⅛	101⅜
2 Do 5s 55	98	98	98
5 EM El 6s 63Aww	74	74	74
7 Finld RM Bk 6s 61	82	82	82
5 Ger C Mun 6s 47	87⅝	87⅝	87⅝
20 Gesfurel 6s 54	86⅝	86⅝	86⅝
2 Do 6s 53xw	86⅝	86⅝	86⅝
5 G&W RR 6s 58A	25	25	25
1 Hamb El 5½s 38	82	82	82
1 Hanover City 7s 39	87	87	87
1 Ilseder Hl 7s 39	87	87	87
1 Jnsta Pras 7s 42An	75	75	75
3 It SPow 6s 63Aww	68	68	68
20 Mans M&N 7s 41xw	91⅝	88	88
3 Medeli Cnd 7s 51	71½	70½	70⅝
5 Mendoza Pr 7s 54	72	72	72
1 Nippn El Pow 6s41	97	97	97
1 Prussia El 6s 54	77½	76	76
1 Rio de Jan 6½59	35	35	35
5 Ruhr Gas 6½s 53A	81	81	81
11 Rumf Hard 6s 54	76	76	76
2 Saar Handn Ch5s35	100	100	100
39 Santiago Chile 7s19	77	77	77
1 Stinnes 7s 36 xw	82	82	82
7 Do 7s 46 xww	81	81	81
6 Term Elec 6½s 53	83½	82½	83½

*Actual sales. ‡Ex-dividend. ‡Ex-rights.

GRAIN MARKET

CHICAGO, May 1.—Wheat prices tended strongly upward early today despite announcement that deliveries on May contracts at Minneapolis were immense, more than 23,000,000 bushels. May wheat deliveries in Chicago were about 4,000,000 bushels, and both at Minneapolis and here implied that all the wheat available was transferred to farm board allies.

Definite announcement that Germany's wheat import duty had been slashed 58⅜ cents a bushel acted as the chief stimulus to grain price advances. Wheat started unchanged to ½ cent higher and afterward showed all around gains. Corn opened unchanged to 1⅛ cents up and subsequently continued to average higher.

The following quotations on the Chicago Board of Trade are reported by A. E. Masten & Co.:

	Open	High.	Low.	Close	Yester.
WHEAT—					
May	81⅝	82⅛	81⅜	81⅝	81⅞
July	62⅞	63⅛	62⅜	62⅝	62⅝
Sept	62⅝	63⅛	62⅜	62⅝	62⅝
Dec	65⅝	66¼	65⅛	65⅝	65⅝
CORN—					
May	57	57	55⅝	55⅝	55⅞
July	59	59⅛	57⅞	57⅞	58⅛
Sept	58⅝	58⅝	57⅜	57⅜	58⅛
Dec	52⅝	52⅝	50⅝	50⅝	52⅜
OATS—					
May	26⅞	27	26⅛	26⅜	26⅞
July	27⅝	27⅝	26⅞	27	27⅜
Sept	28⅝	28⅝	27⅝	27⅝	28⅛
Dec	31	31	29⅝	29⅝	30⅛
RYE—					
July	35¼	35⅞	31⅛	31⅛	35¼
LARD—					
Sept	8 67	8 70	8 60	8 60	8 62

Pacific Gasoline Sales Show Gain

LOS ANGELES, May 1.—Gasoline sales in California during the first quarter of 1931 totaled 335,801,774 gallons, or 14.1 per cent over the like quarter of 1930.

Local Stocks in April

Following is the official summary of transactions on the Pittsburgh Stock Exchange in April, 1931, with net changes as compared with the closing prices of the previous month:

—1931— High.	Low.	STOCKS—Divs $.	Sales.	High.	Low.	Last.	Ch'ge.
46½	39¾	Ally Steel com 1.80e	220	40	39¾	39¾	— 4¾
16	14	Alum Goods 1.20..	395	14½	14	14	— 2
1½	1	Am Austin Car....	115	1⅛	1	1	.....
15	10	Am F Growers com	265	15	13	13	— 2
72¾	67¾	Do preferred $7..	57	70	68	68	— 4¾
8	5	Am Vit Prod com..	100	6	6	6	— 2
6½	5	Arkansas Gas com.	180	5½	5	5	— ⅝
7	6½	Do preferred 60c.	1861	7	6½	6½	— 1⅛
30	17¼	Armstrong Cork $1	3043	21	†17¼	17¼	— 3¼
29¼	19½	Blow-Knox 1.50 ...	4338	25½	†19½	20	— 5¾
3½	1½	Carnegie Metals ..	1125	2½	1½	1½	— ½
45⅝	30½	Col Gas & Elec $2.	100	32	32	32	.....
25	25	Consol Gas pfd $2.	12	25	25	25	— ½
15	10	Cran-McK-Hen $1	20	14⅞	14⅞	14⅞	— ⅛
13½	10	D L Clark 1.25....	865	12¾	11½	11½	— ½
8	5	Devonian Oil	920	8	6	6	— ½
75	72	Follansbee pfd $6..	10	72	72	72	.....
15	10	Hach Lind com....	3095	11	10	10	— 3
70	65	Do preferred $6.	241	69	65	65	.....
44	30	Har Walker com $2	1620	37¾	†30	30⅛	— 9⅞
3	1½	Ind Brew com.....	1035	1¾	1

Stock Exchange Topics

General Foods' Showing In First Quarter Held Satisfactory

Sales of General Foods in the first quarter declined 11.2 per cent, but net income was only about 7 per cent lower and the per share earnings equaled $1.05, compared with $1.13 in the first three months of last year. This is considered a satisfactory showing in view of general conditions. Interests close to the company insist that there should be improvement as the current year progresses because the commodity price situation favors the company. Its products do not decline in price along with the raw materials from which they are made, it was explained.

Chesapeake and Ohio reported an increase in net operating income in March over a year ago. This is believed to reflect not only an improvement in traffic, but also a close control over operating expenses. Authorities on railroad conditions are confident that the road can cover its $2.50 a share annual dividend needs by a comfortable margin this year.

That liquidation has been in progress for some time is evident from the weekly figures showing a reduction in the loans on securities to non-brokers. It would not be surprising if these figures continue to show decreases, even after the market has turned and the borrowings by brokers have resumed an advancing trend. This happened before under somewhat similar circumstances.

Chicago Great Western made a good showing in the first quarter, with operating income of $671,807, compared with $527,490 in 1930 and $273,516 in 1929. Because of this showing, some firms have been getting a small amount of long-pull buying in the past two or three days in the 4 per cent bonds and the preferred stock.

In copper trade quarters, it is estimated that Anaconda at present is producing copper at the rate of 500,000,000 pounds a year, or at approximately 40 per cent of its capacity. It has been estimated that with a price of 9¾ cents for the red metal, the company could show earnings of between $13,500,000 and $14,000,000 a year after bond interest and taxes, but before depreciation.

Judging by the March quarter results of the Republic Steel Corporation the smaller units in the industry found conditions quite as unprofitable as the huge enterprises. Republic reports a net loss of $1,692,593 for the period after all charges, including preferred dividends on Trumbull Steel Company. Adjusting earnings for the corresponding quarter last year to the present corporate structure it is found that net income of $1,357,769 reported for the opening three months of 1930 was equivalent to 17 cents a share. So far as the stock was concerned, it appeared the recent heavy selling and sharp decline had gone far toward discounting the poor character of the earnings reported.

SEEK TO TRACE OIL FUNDS

SAN FRANCISCO, May 1.—The Examiner said today stockholders and creditors of the Richfield Oil Company and its subsidiary, the Universal Consolidated Oil Company, were seeking to trace more than $2,300,000 allegedly borrowed from the two corporations.

The investigation climaxed, said the newspaper, with the filing of a report in United States District Court at Los Angeles by W. C. McDuffie, receiver for Richfield, and the announcement that Richfield would default interest payments due today on its bonds.

The paper asserted the following had been revealed:

That more than $1,000,000 was borrowed from Richfield by its officers, directors and employes to protect their Richfield and other stocks as the market fell and that Richfield money was loaned on notes to friends of these officers to provide stock margins.

That without authorization of Universal's directors, Richfield borrowed $1,300,000 from the Universal treasury.

Shortwave Adds Product to Line

NEW YORK, May 1.—A. M. Morgan, president of Shortwave and Television, which owns and operates television station WIXAV, announced the company had added to its line of products a simplified short wave radio set with single dial control, which will be marketed at a regular price. The set, which was perfected by company engineers, has received exhaustive laboratory and outside tests. Morgan said it will enable radio enthusiasts to tune in short wave stations from practically all parts of the world, and because of its simplicity of operation and low price promises to meet with a wide demand.

Steel Scrap Price Cut 25c at Chicago

CHICAGO, May 1.—Heavy melting steel scrap here is quoted at $9 to $9.50, a decline of 25 cents from the previous quotation.

Rubber Market.

NEW YORK, May 1.—Rubber futures opened steady; May, 5.80; July, 5.90; September, 6.10. New contracts May, 5.81; July, 5.91; September, 6.10.

NEW YORK BOND MARKET

NEW YORK, May 1.—(AP.)—Transactions in the most active bonds on the New York Stock Exchange today were as follows, 000 omitted in sales column (United States bonds in dollars and thirty-seconds of dollars):

U. S. GOVERNMENT BONDS.

Sales.		High.	Low.	Last.
20	Liberty 3½s 32-47	101.31	101.30	101.31
6	Do 1st 4¼s 32-47	102.31	102.28	102.31
51	Do 4th 4¼s33-38	104.4	104.3	104.3
10	Treas 3⅜s 46-56	106.10	106.10	106.10
8	Do 3⅜s 43-47	102.8	102.4	102.5
23	Do 3⅜s 41-43 M	101.29	101.28	101.28

CORPORATION BONDS.

Sales.		High.	Low.	Last.
2	Alleghany Corp 5s44	74	74	74
2	Do 5s 50	72	72	72
1	Allis Chal 5s 37	101½	101½	101½
3	Am Ag Ch 7½s 41	103½	103½	103½
9	Am & Fgn P 5s2030	82½	82½	82½
2	Am Chain 6s 33	101⅝	101⅝	101⅝
5	Am Cyan 5s 42	91	91	91
2	Am Ice 5s 53	83	83	83
8	Am IG Chm 5½s49	100¼	100	100¼
6	Am N Gas 6½s 42	20	18	18
2	Am Smelting 5s 47	103½	103½	103½
9	Am Sug Ref 6s 37	104½	104½	104½
31	Am Tel&Tel 5½s 43	110½	109¾	110½
2	Do col 5s 46	107½	107¼	107¼
44	Do sf 5s 60	108⅛	107⅞	108⅛
31	Do 5s 65	108¼	108⅛	108¼
13	Do cvt 4½s 39	131	131	131
4	Am WW&Elec 6s75	105½	105½	105½
23	Do 5s 34	103¼	102¾	102¾
81	Arm&Co Del 5½s43	75	72½	72⅝
1	Arm&Co r'est4½s39	80½	80½	80½
1	Asso Oil rct 6s 35	103⅝	103⅝	103⅝
48	AT&SF cvt 4½s 48	114	114	114
36	Do gen 4s 95	99⅝	99⅝	99⅝
1	Do adj 4s st 95	95	95	95
9	Do4½sC&A div62	103½	103½	103½
27	A C Line 1st 4s 52	96½	96½	96½
1	Atl&Dan 2nd 4s 48	31½	31½	31½
1	Atl G & W I 5s 59	55	55	55
1	Atl Ref deb 5s 37	101	101	101
1	Atl & Yad 4s 49	70	70	70
5	Balt & O rfg 6s 95	107½	107½	107½
24	Do 1st 5s 48	106¼	106	106
1	Do rfg 5s 95	99¼	99¼	99¼
1	Do 5s 2000 D	100½	100½	100½
26	Do cvt 4½s 33	101	100⅞	100½
1	Do gold 4s 48	97⅝	97⅝	97⅝
19	B&O4sPLEAWVVa41	97¼	96¾	96¾
1	Do 5s SW div 50	102¾	102¾	102¾
1	Bang & Aroo 4s 51	91	91	91
1	Do 5s 43	105	105	105
1	Beid Hemway 6s 36	90¼	90¼	90¼
7	Bell T Pa 5s B 48	109¼	109	109
12	Do 1st 5s C 60	113¼	113	113¼
1	Beth Stl rfg 5s 42	104⅝	104⅝	104⅝
4	Do p m 5s 36	103	103	103
4	Bos & Me 5s 67	99¼	99¼	99¼
1	Do 5s 55	99½	99½	99½
1	Bklyn Ed gn 5s49A	106⅝	106⅝	106⅝
33	Bklyn M T 6s 68	101¼	101	101
2	Bklyn U E 1st5s50	90	90	90
5	Bklyn U G 5s 50	104¼	104¼	104¼
10	Buf Gen El4½s81B72	104½	104¼	104¼
12	B R & P co 4½s 57	83	83	83
8	Bush Ter Bld 5s 60	101½	101½	101½
6	By-Prod Coke5½s45	102¼	102	102
11	Cal Pkg 5s 40	90½	90	90
1	Cal Pet 5½s 38	92½	92½	92½
1	Camaguey Sug 7s42	20¼	20¼	20¼
1	Can Nat Ry 4½s 54	100¼	100¼	100¼
7	Do 4½s 57	100¼	100¼	100¼
11	Do 4½s 68	100½	100½	100½
2	Do 4½s 55	102¼	102½	102¼
2	Do 5s 69 July	106½	106½	106½
1	Do 5s 69 Oct	106⅝	106⅝	106⅝
1	San Nor s f 7s 40	112	112	112
2	Do deb 6½s 46	119⅝	119⅝	119⅝
1	Can Pac 4½s 60	99	99	99
10	Do deb 4s perp	88½	88	88¼
5	Caro C&O 6s 52	108¼	108¼	108¼
8	CentofGa con 5s45	100¼	99½	100¼
1	C Pac 1st gtd 4s49	97	97	97
5	CRR of N J 5s 87	98	98	98
11	Certain-teed 5½s48	36	34½	36
14	Ches Corp 5s 47	99½	99¼	99½
27	Do rfg 4½s93A	101⅛	101	101
1	Do rfg 4½s95B	101	101	101
8	CB&Q rfg 5s71A	109¼	109	109¼
7	Do gen 4s 58	98¼	98¼	98¼
8	Do 3½s Ill div 49	90¼	90¼	90¼
30	Chi & E Ill 5s 51	33	33	33
244	Chic Gt West 4s 59	65½	65¼	66¼
67	CM StP&Pac 5s75	61	59	60⅝
43	Do adj 5s 2000	24	23½	24
3	Chic & N W 6½s36	109	108¾	108¾
25	Do gen 5s87	107	107	107
67	Do 4½s 49	80	78½	80
18	Do 4½s 2037	84½	84¼	84½
10	Ch R I & P 4½s52	86¼	86	86¼
7	Do cvt 4½s60	80½	79¾	80
1	Do gen 4s 88	91	91	91
145	Do rfg 4s 34	97¾	97	97⅜
2	Chi Un Sta 5s63B	106	106	106
2	Ch & W Ind 5½s62	104¼	104¼	104¼
5	Do 4s 52	90¼	90¼	90¼
2	Chile Cop 5s47	90	89	89
10	Cinn G&E 4s68	95⅝	95⅝	95⅝
2	CCC&StL gen 4s93	94	94	94
1	Cleve U Ter 4½s77C	103¼	103¼	103¼
11	Colon Oil 6s 38	41	40½	40½
5	Col & S 1st 4½s35	101⅜	101⅜	101⅜
3	Col G&E 5s 52 Apr	99¼	99½	99½
7	Do 5s 52 May	99½	99½	99½
16	Do 5s 61	98⅝	98⅝	98⅝
3	Com Credit 6s34	100	100	100
35	Com Inv Tr 5½s49	97½	97½	97½
2	C Cosl of Md 5s50	37½	37½	37½
15	C Gas N Y 5½s45	107¼	107¼	107¼
2	Container Cor 6s46	60	60	60
4	Do 5s 43	35	35	35
1	Crown Will 6s 51	75	75	75
2	Cuba N Rys 5½s42	41¼	41¼	41¼
12	Cuba R R 5s 52	62	60	62
10	Cumberld T&T 5s37	104½	104⅛	104½
5	Del & Hud 5½s 37	105¾	105¾	105¾
19	Do rfg 4s 43	97⅛	97	97
30	D&RG con 4s 36	97¾	97⅝	97¾
2	Do West gn 5s 55	67¾	67¼	67¾
1	Det Ed col 5s 33	103½	103½	103½
8	Do 5s 49 A	107¼	106½	107¼
1	Do 4½s 61 D	103⅜	103⅜	103⅜
7	Dodge Br deb 6s 40	85½	85¼	85¼
12	Duques Lt 5½s67A	104½	104½	104½
1	Dold Jacob Pkg 6s42	68¼	68¼	68¼
60	Erie rf&imp 5s 67	75¼	74	75¼
44	Do 5s 75	74½	74	74½
51	Do 1st cn p in4s96	86⅝	86⅝	86⅝
11	Do gen lien 4s 96	73½	73	73½
30	Do cvt 4s 53 A	71⅜	71¼	71⅜
3	Do cvt 4s 53 B	71	71	71
1	Er Gen RR sf 6s57	112	112	112
5	Fed L&T 5s stpd 42	95	95	95
2	Fla E Cst 5s 74	20	20	20
3	Fre E&M Val 6s 33	104⅝	104⅝	104⅝
13	Gen A Invest 5s 52	91	91	91
1	Gen Bak 5½s 40	94½	94½	94½
8	Gen Mot Acc 6s 37	104	103¾	103¾
27	Gen Thea Eq 6s 40	47½	46½	47¼
5	Goodrich 6½s 47	97¼	97⅛	97¼
17	Do 6s 45	57¼	52½	57¼
7	Goodyr T&R 5s 57	89	88½	88½
24	Gt No Ry 7s 36A	110¾	110⅝	110¾
5	Do gen 4½s 76D	95¾	95¾	95¾
14	Do 4½s 77E	96¼	96¼	96¼
12	Do 1 rf 4½s 61	99⅛	99⅛	99⅛
1	Gulf&Ship Isl 5s 52	103⅜	103⅜	103⅜
1	HE&W Tex 5s 33	101¼	101¼	101¼
6	Hous Oil Tx 5½s 40	90½	90½	90½
1	H&Tex Ct 1 5s 37	101½	101½	101½
1	Huds Co Gas 5s 49	106⅝	106⅝	106⅝
7	Hud&Man rf 5s 57A	99¼	99	99
6	Hud&M ad in 5s 57	76½	76½	76½
4	Hum O&Rf 5½s 32	102⅜	102¼	102¼
5	Do 5s 37	102	102	102
3	Ill Bell Tel 5s 56	106½	106½	106½
7	Ill Cent 6½s 36	108	108	108
5	Do 4½s 66	84¾	84¾	84¾
26	Do rfg 4s 55	86½	86¼	86½
2	Do col tr 4s 53	82⅜	82⅜	82⅜
4	Do West Li 4s 51	92	92	92
29	IC&CSLNO r 5s63A	91	90	90
6	Ind Limest 6s 41	44	44	44
14	Inland St 4½s78A	94¾	94¾	94¾
23	Do 4½s 81 B	94	93⅞	93¾
1	Inter R Tr 6s 32	55	55	55
5	Do rfg 5s 66	71	70	71
41	Do rfg 5s 66 sta	71	70	70
11	Int Cement 5s 48	89½	89½	89½
5	Int Gt N adj 6s 52	60½	60½	60½
1	Do 1st 6s 52	85½	85½	85½
1	Do 5s 56 B	75½	75½	75½
2	Do 5s 56 C	75½	75½	75½
1	Int Hyd Elec 6s 44	85½	85½	85½
12	Int Match 5s 47	92¼	91⅝	92¼
44	Do cv rct 5s 41	96	95¼	95½
5	Int Pap rf 6s55 A	57¾	57	57¾
5	Do cv 5s 47 A	72½	72½	72½
3	Int Ry C Am 6s 41	68½	68½	68½
5	Do 5s 72	67½	67½	67½
7	Int T&T cv 4½s39	89½	89¼	89¼
8	Int T&T deb 4½s52	78¼	78¼	78¼
5	Do deb 5s 55	83	82½	82¾
1	Iowa Cent rfg 4s51	3¼	3¼	3¼
9	KC FtS&Mem 4s36	97⅝	97½	97½
1	KC South rfg 5s 50	95½	95½	95½
7	K C Ter 1st 4s 60	95½	95⅜	95⅜
1	Kan G&El 4½s 80	96½	96½	96½
5	Keith BF 6s 46	75	75	75
3	Kendall 5½s 48A w	65	62½	65
3	Kresge Found 6s 36	102½	102½	102½
1	Lac G StL 5½s 53	101⅜	101⅜	101⅜
1	Do 5½s 60 D	102¼	102¼	102¼
2	Do 1st 5s 34	103½	103½	103½
11	Laut Nitrate 6s 54	55	52½	54¼
12	Leh C&N 4½s54C	99	99	99
1	Leh Val 5s 2003	103½	103½	103½
7	L Val Pa con4½s03	97⅛	97	97
1	Lex&East Ry 5s 65	108	108	108
2	Lig & Myers 7s 44	122	122	122
12	Loew's Inc 6s41 xw	95	94½	94½
10	Long Isl 5s 31	100¼	100¼	100¼
2	Lorillard Co 7s 44	111½	111¼	111½
5	Louis & Ark 5s 69	60	55	60
2	Lou G&Elec 5s 52	106	106	106
1	L&N rfg 5½s 2003	103½	103½	103½
7	Do 1 rf 4½s2003	98	97	97
26	Do unified 4s 40	99⅛	99⅛	99⅛
5	Do 3s 80 St L	67	67	67
11	Manht Ry con 4s90	54½	54¼	54¼
1	Manito Sw col 5s34	100	100	100
2	Market St Ry 7s 40	94	94	94
5	McC Ed Rck 6s 34	101¾	101¾	101¾
12	McCrory St 5½s 41	98¼	98	98
3	McK & Rob 5½s50	77	76½	77
1	Met Ed 4½s 68	102½	102½	102½
1	Met WSElChi 4s 38	70⅞	70⅞	70⅞
4	Mid Stl cvt 5s 36	103	102¾	102¾
1	Mil & Nor 1st4½s34	100¼	100¼	100¼
1	MilSparta&NW 4s47	93⅞	93⅞	93⅞
6	M&StL 1st rfg 4s49	4	4	4
5	MSP&SSMar 4½s49	63⅝	63⅝	63⅝
2	Do 1st con 4s 38	86	85⅝	86
2	Miss Cen 5s 49	88	88	88
15	MKTex pr ln 5s62A	98	97¾	98
2	Do 1st 4s 90	87¼	87	87
52	Mo Pac cvt4½s49A	78	77¼	78
2	Do rfg 5s 65 A	85	85	85
17	Do 5s 77 F	84¼	83	84¼
4	Do 5s 78 G	83¼	83¼	83¼
30	Do gen 4s 75	62½	61½	62½
184	Do 1st 5s 81	84½	83½	84½
61	Mob & Oh 5s 38	74¾	74½	74¾
1	Montreal Tr col5s41	100	100	100
13	Morris&Co 1st4½s39	70	70	70
4	Morr&Essex 4½s55	101	101	101
1	Do 3½s 2000	83½	83½	83½
1	MurrayBody 6½s34	94¾	94¾	94¾
24	Nat Dairy 5½s 48	102	101⅞	101⅞
4	N R Mex 4½s57asd	3	3	3
4	Do 4½s 26 asd	5	5	5
6	N Eng T&T 5s52	111	110¾	110¾
5	Do gen 4½s 61B	106	106	106
2	N O T&M 5½s54	87½	87½	87½
20	NYC&HR rf4½s2013	105¾	105½	105¾
3	Do 4½s 2013	98	97⅝	98
20	Do 4½s A 2013	98½	97¾	98½
12	Do deb 4s 34	101¼	101	101
41	Do con 4s 98	93⅝	93¼	93⅝
7	Do rfg 3½s97	84⅞	84⅜	84⅞
19	NYC&StL 6s 32	100	100	100
13	Do 5½s 74 A	94⅜	94	94⅜
35	Do 4½s 78 C	79¼	77⅛	79¼
5	N Y Conn Rys 5s53	105	105	105
3	N Y Dock 5s 38	66½	66¼	66½
1	Do 4s 51	78	78	78
3	N Y Edis rf 6½s41	115½	115	115
3	N Y & Jersey 5s32	101¼	101¼	101¼
17	NYNH&H c t 6s40	105⅝	105¼	105⅝
105	Do 1st&rf 4½s67	92½	91⅞	92½
4	NYO&W rfg 4s92	46	45	46
1	Do gen 4s 55	38¾	38¾	38¾
3	NY Rys pr l 6s65A	55	55	55
2	N Y Steam 6s47	108⅞	108⅞	108⅞
16	Do 5s 51	104¼	104¼	104¼
4	NY Tel rfg 6s41	106⅞	106⅞	106⅞
4	Do gen 4½s39	103⅝	103⅝	103⅝
5	NY Trap Rck 6s46	100	100	100
32	NY W&Bost 4½s46	79½	78½	79½
1	Niag Shares 5½s50	97½	97½	97½
5	Norf & W gen 6s31	20	20	20
2	Do con 4s96	99⅛	99	99
1	N Am Cem 6½s40	42½	42½	42½
15	Nor Am Co 5s61	98⅝	98½	98½
11	Nor Am Ed 5½s 63	103⅝	103½	103⅝
33	Do 5s 69 C	101⅜	101⅛	101⅜
10	N O T & L 6s 47 A	107	107	107
1	Nor Pac 6s 2047 B	111½	111½	111½
1	Do pr ln 4s 97	92½	92½	92½
15	Do gen 3s 2047	65½	65¼	65½
4	Ohio P Svc 7½s 46	112	112	112
1	Ore W RR&N 4s 61	94½	94½	94½
4	Otis Steel 6s 41	89	88½	89
2	Pac Gas & El 5s 42	104⅝	104½	104½
4	Pan-Am P&T 6s 34	101½	101½	101½
6	Do 6s 40	45¾	45½	45½
6	Para Fam L 6s 47	90⅝	90⅝	90⅝
14	Para Publix 5½ 50	82	81½	82
4	Park Lex 6½s 53	50	50	50
1	Pathe Ex 7s 37 w	80	80	80
5	Pa Oh & Det 4½77	99¼	99¼	99¼
2	Penn RR gold 6½36	110¼	110	110¼
13	Do gen 5s 68	108⅝	108½	108⅝
1	Do 5s 64	103½	103½	103½
10	Penn RR 4½s 63	100¾	100½	100½
1	Do con 4½s 60	106½	106½	106½
14	Do gen 4½s 65	101½	100⅞	101½
54	Do 4½s 70 D	95¼	94¾	95¼
13	Do 4½s D 81	96½	96½	96½
2	Peo GL&C Chi 5s47	108¼	108¼	108¼
1	Peoria & Ea 1st4s40	84	84	84
24	Pere Marq 4½s 80	93¾	93	93¾
8	Phila Co 5s 67	102⅝	102⅝	102¾
1	Phila Elec 4s 71	95⅝	95⅝	95⅝
12	Phil R C&I 6s 49	71½	71½	71½
8	Do 5s 73	79	79	79
13	Phlps Pet 5½s 39	69	68½	68½
16	PCC&SL gen 5s70A	108½	108½	108½
2	Do 5s 75 B	108⅝	108½	108⅝
4	Do 4½s 77	101	100⅞	100⅞
9	Port G E 4½s 60	89½	89½	89½
2	P Ric A Tob 6s 42	71½	71½	71½
32	Postal T&C 5s 53	62	61	61
10	Pressed S Car 5s33	86	86	86
5	PServ El&G 5s 65	105¼	105¼	105¼
7	Do 4½s 67	103⅝	103⅝	103⅝
59	Do 4s 71	95¼	95	95¼
5	Pure Oil 5½s 37	79	79	79
19	Do 5½s 40	77¼	75⅝	77¼
1	Purity Bak 5s 48	94¼	94¼	94¼
4	R Rand 5½s 47ww	80	79	79
7	Rep I&St sf 5s 40	93½	93½	93½
10	Rich Oil Cal 6s 44	43¾	43⅝	43⅝
5	Do 5s 44 A ct	42¼	42¼	42¼
2	Rio G W 1st 4s 39	94	94	94
5	R I Ark&La 4½s34	100	99½	100
59	SLIM&S 4s RGd 33	99	98½	99
1	StLRM&P 5s 55	50½	50½	50½
1	StL SF gen 5s 31	100⅝	100⅝	100⅝
124	Do 4½s 78	64½	62½	64
17	Do p in 4s 50A	75¼	74½	75¼
9	StPM&M c 4½s 33	101⅝	101⅝	101⅝
1	StPM&MP ex 4s 40	95	95	95
2	St Paul U D 5s 72	110⅝	110⅝	110⅝
8	Sea A C con 6s 45	11⅛	11⅛	11⅛
1	Sea All FlaRy6s35A	7	7	7
6	Shell P L 5s 52	74½	74	74
21	Shell Union 5s 47	66	65½	66
10	Do 5s 49 w	66¼	66⅛	66¼
2	Shubert Thea 6s 42	14	14	14
10	S & S F Pow 5s49	104¾	104¾	104¾
5	Siles Am col 7s 41	77⅛	77⅛	77⅛
3	Sinclair C O col7s37	94	93	94
2	Do 6½s 38	86⅝	86½	86⅝
7	Do 5½s 38	101⅜	101⅜	101⅜
2	Smith Co 6½s 33	102½	102½	102½
8	Solvay Am 5s 42	96¼	95½	96¼
4	So Bell T&T 5s 41	105¼	105¼	105¼
12	So Pac 4½s 68	94⅝	93	94⅝
5	Do 4½s 69 w	95	94⅝	95
87	Do 4½s 81	93⅝	92¾	93½
6	Do rfg 4s 55	96	95¾	96
1	Do col tr 4s 49	92½	92½	92½
10	Do 4½s O L 77	100	100	100
3	Do SF T 4s 50	94⅝	94⅝	94⅝
2	So Ry gen 6½s 56	109⅛	109⅛	109⅛
2	Do con 5s 94	107	107	107
18	Do gen 4s 56	81⅛	81	81⅛
2	So Ry 4 M&O 38	95	95	95
14	St O N J deb 5s 46	103	103	103
4	St O N Y 4½s 51	97¼	97¼	97¼
7	Stevens Hotel 6s 45	55	54	54
7	Tenn C&C 6s 44 B	90	89¾	89¾
1	Tenn E P rfg6s47A	107¼	107¼	107¼
5	Tex Ft Sm 5½s50A	102¼	102¼	102¼
92	Tex Corp 5s cvt 44	95½	93½	95½
10	Tex&Pac 1st 5s2000	110	110	110
13	Do 5s 77 B	92½	92½	92½
1	Do 5s 79 C	94	94	94
1	Tex P&M PT 5½s64	105	105	105
35	Third Ave adj 5s 60	29	28½	28½
11	Do rfg 4s 60	48½	48½	48½
2	Un El L&P 5½s 54	104¼	104¼	104¼
1	Do rf 5s 33	102¼	102¼	102¼
7	Un Oil Cal 5s 35 C	98	97½	98
1	Un Pac 4½s 67	101	101	101
4	Do 1st 4s 47	100	99¾	99¾
50	Do gold 4s 68	93¼	93¼	93¼
5	Un Bis Am 6s 42	105	104⅞	105
11	Unit Drug Del 5s 53	100½	100	100
15	U S Rub 5s 47	68	65	66½
2	Ut Lt&Trac 5s 44	98⅛	98⅛	98⅛
16	Ut Pow&Lt 5s 44	103	102½	102½
1	Utica G&Elec 5s 57	111¼	111¼	111¼
1	Util P&Lt 5½s 47	76½	76½	76½
15	Do 5s 59 w	68	67½	67½
1	Vertientes Sug 7s42	26	26	26
3	Va Ry & Pow 5s34	103½	103½	103½
8	Virginia Ry 4½s 62	100¼	100¼	100¼
13	Wabash 1st 5s 39	103	102½	102½
5	Do 2d 5s 39	102	102	102
36	Do 4½s 78 C	65	64⅝	64½
57	Warn Br P 6s 39	45	41¼	45
1	Warn Sug 7s 41	105½	105½	105½
9	West Elec 5s 44	105½	105½	105½
3	West Md 5½s77 A	91¼	91	91¼
6	West Mary 4s52	78¾	78¾	78¾
3	West Union 6½s 36	109¾	109¾	109¾
6	Do 5s 51	102	102	102
1	Do 5s 60	103⅜	103⅜	103⅜
8	Wheel Stl 5½s48A	101	100½	101
7	Do 4½s 53 B	85	85	85
3	Wilkesb&E 1st 5s42	45	45	45
8	Willys Overl 6½s33	100	99¾	99¾
7	Wilson & Co 1 6s41	99½	99⅜	99½
2	Wis Cen gen 4s 49	47¼	47¼	47¼
2	Do 4s S&D div 36	67	67	67
11	Young S&T 5s 78	100⅝	100¼	100⅝
15	Do 5s B 70	100½	100¼	100¼

FOREIGN BONDS.

Sales.		High.	Low.	Last.
25	Abitibi P&P 5s 53	57	50	56½
4	Agr Bk Col 6s48	60½	60¼	60½
1	Akershus 5s 63	96½	96½	96½
5	Antioquia 7s 45A	49½	48¼	49½
10	Do 7s 45 B	49	49	49
19	Do 7s 45 C	48	48	48
12	Do 2d 7s 57	46½	46½	46½
16	Antwerp 5s 58	100½	100½	100½
7	Argentine 6s 57A	89	88⅝	89
5	Do 6s 58 B	89	89	89
2	Do 6s sf 59 Jun	89	89	89
10	Do sf 6s 59 Oct	90	89½	89½
2	Do 6s 60 Sept	89	88½	88½
1	Do 6s 60 Oct	90	90	90
13	Do 6s 61 Feb	90	89½	89½
12	Australia 5s 55	61	59¼	59½
6	Do 5s 57	60⅝	60⅜	60⅜
7	Do 4½s 56	53¼	53	53¼
1	Austria gtd 7s43	106⅝	106⅝	106⅝
2	Austria 7s 57 ctfs	95¼	95¼	95¼
2	Batav Pe 4½s42	92⅞	92⅞	92⅞
7	Belgium 7s 55	115⅝	115½	115⅝
6	Do 7s 56	110⅝	110¼	110¼
22	Do 6½s 49	110⅜	110⅜	110⅜
2	Do 6s 55	104¼	104¼	104¼
11	Berlin City 6s 58	78½	77¾	78½
7	Berlin City El 6s55	78½	78	78
7	Bogota 8s 45	78½	78	78
4	Bolivia 8s 47	31	30½	30½
5	Do 7s 58	20	20	20
5	Bordeaux 6s 34	105¾	105¼	105¼
74	Brazil 8s 41	71	66½	70
21	Do 6½s 26-57	55	53½	54½
60	Do 6½s 27-57	55	53¼	53¾
105	Brazil C Ry El 7s52	60	55	57½
1	Breda Ern 7s54ww	68	68	68
31	Bremen 7s 35	98¾	98½	98½
8	British 5½s 37	106¾	106½	106½
2	Budapest 6s 27-62	73	73	73
10	B Aires 6s 61	70	69	69½
5	Bulgaria 7½s 68	79	79	79
1	Canada 5s 52	106⅜	106⅜	106⅜
19	Canada 4s 60	94¾	94½	94½
9	Chile Mtg Bk 6¾ 61	76	76	76
7	Do 6½s 57	74½	74	74
2	Do 6s 61	71½	71½	71½
6	Do 6s 62	75	75	75
6	Chile 6s 60	75	73½	73½
2	Do 6s 61 Jan	74	74	74
2	Do 6s 61	75	74	74
5	Chile 6s 62 March	74	74	74
1	Do 6s 63	74	74	74
2	Chin Gov Ry 5s 51	22½	22½	22½
9	Colom 6s 61 Jan	61	59	61
7	Do 6s 61 Oct	61	59½	61
2	Copenhag 4½s 53	96¼	96¼	96¼
16	Cuba 5½s 45	71⅞	71⅞	71½
6	Cundimarc 6½s 59	55	55	55
2	Czecho 8s 51	110	110	110
2	Do 8s 52	109⅞	109⅞	109⅞
2	Denmark 6s 42	105½	105½	105½
20	Do 4½s 62	96¾	96½	96½
3	Duke Price P 6s 66	105	104⅝	105
3	D E Indies sfg 6s62	101⅛	101⅛	101⅛
11	Do 6s 47	101	101	101
4	El Pow Ger 6½s 50	86½	86¼	86¼
3	Estonia Rep 7s 67	60¼	60¼	60¼
1	Fiat 7s 46 ww	85½	85½	85½
18	Do 7s 46 xw	86⅜	84	85¾
1	Finland 6½s 56	90⅛	90⅛	90⅛
1	Frankfort 6½s 53	83	83	83
16	French 7½s 41	125½	125¼	125¼
4	Do 7s 49	118	118	118
8	Gelsenkirchen 6s 34	93½	93½	93½
1	Ger C A B 7s 50	105	105	105
18	Do 6s 38 Apr	86	86	86
1	Do 6s 60 July	79	79	79
2	Do 6s 60 Oct	79	79	79
2	Ger C A L 6½s 58	78¾	78¾	78¾
38	Ger Gov Int 5½s 65	80⅝	80½	80½
9	German Rep 7s 49	105⅜	105	105⅜
1	Good Hope 7s 45	90½	90½	90½
18	Greek 6s 68	85¾	85¼	85¼
4	Haiti 6s 52	89	89	89
5	Hung Mun 7½s 45	88½	88	88½
6	Ilseder Stl 6s 48	77⅛	76⅝	77⅛
24	Ital Pub Util 7s 52	94	93¼	94
12	Italy 7s 51	99¾	99⅝	99¾
6	Japan 6½s 54	105⅛	105	105
53	Do 5½s 65	95½	95¼	95½
12	Jugoslavia Bk 7s 57	84	83½	84
1	Karstadt 6s 43	69	69	69
64	Kreug&Toll 5s 59ww	93⅝	93⅜	93½
2	Leipzig sf 7s 47	90	90	90
1	LAHE Pw 6½s 44	82½	82½	82½
3	Lyons 6s 34	105¼	105¼	105¼
46	Medellin M 6½s 54	55½	51	55½
38	Milan City 6½s 52	88	87½	87½
1	Min Ger 6½s59 ctf	41½	41½	41½
20	Montevideo 7s 52	65	64	65
2	Do 6s 59	62	62	62
13	N Sou Wales 5s 58	46	45½	46
12	Nord Ry sf 6½s 50	106¾	106¼	106¾
4	Norway 6s 52	102¾	102¾	102¾
1	Do 6s 44	105½	105½	105½
7	Do 6s 43	105½	105½	105¼
1	Do 5½s 65	102¾	102¾	102¾
10	Do 5s 63	100¾	100½	100½
16	Nor Mun Bk 5s 67	100	100	100
1	Do 5s 70 ctfs	101¼	101¼	101¼
10	Norw Hy El 5½ 57	99⅝	99½	99½
2	Ont Pow 5½s 50	85	85	85
5	Orient Dev Ltd 6s53	100	100	100
43	Do 5½s 58	95½	94½	95½
1	Oslo G&E Wks5s63	90¼	90¼	90¼
2	Par-Lyons M 7s 58	107⅛	107⅛	107⅛
7	Do 6s 58	104⅞	104¾	104⅞
3	Pernambuco 7s 47	36	36	36
17	Peru 1st 6s 60	20¾	20	20
3	Do 2nd 6s 61	22¾	22¾	22¾
19	Poland 8s 50	80	77	80
7	Porto Aleg 8s 61	45	45	45
3	Do 7½s 66	35	35	35
11	Prussia 6s 52	80	79¾	80
7	Do 6½s 51	85½	85	85
4	Queensld 6s 47	57½	57½	57½
9	Rhine Main 7s 50	98⅜	98⅜	98⅜
1	Rhine Westph 6s 52	85½	85½	85½
1	Do 6s 53 xw	85	85	85
4	Do 6s 55 ww	83¾	83½	83¾
1	Rio de Jan 8s 46	58½	58½	58½
2	Do 6½s 53	41	38⅛	41
5	Rio Gd do Sul 6s68	34	34	34
13	Rome 6½s 52	88½	88	88¼
18	Royal Dutch 4s 45	89¼	88¾	88¾
3	Sao Paulo Cty 8s52	82	81⅞	82
7	Sao Paulo St 8s 50	48	46½	48
1	Do 7s 56	43	43	43
4	Do 7s 40	72	71¼	72
1	Santa Fe Arg 7s 42	73	73	73
1	Sax Pub Wk 6½s51	82½	82½	82½
2	Sax St Mtg I 7s 45	89¾	89¾	89¾
1	Do 6½s 46	84	84	84
1	Seine 7s 42	107¼	107¼	107¼
5	Serbs Cts Slov 8s62	90	90	90
17	Do 7s 62	81½	81⅛	81⅛
2	Shinyetsu El 6½s52	91¼	91¼	91¼
9	Silesia Pow 7s 58	62	61	61⅝
1	Silesian Ld A 6s47	76	76	76
2	Soissons 6s 36	106¾	106½	106¾
3	Styria 7s 46	93⅝	93⅝	93⅝
10	Sweden 5½s 54	105⅜	105⅜	105⅜
5	Swiss 5½s 46	105½	105½	105½
10	Sydney 5½s 55	51	51	51
4	Toho El Pow 7s 55	100½	100¼	100½
2	Do 6s 32	99⅝	99⅝	99⅝
5	Tokio City 5½s 61	94⅝	94⅝	94⅝
15	Tokio El Lt 6s 53	87¼	86¾	86¾
2	Ujigawa EP 7s 45	101¼	101¼	101¼
5	Un Stl Bur 7s 51	104½	104½	104½
7	Un Stl Wk 6½s51A	80	80	80
27	Do 6½s 47 A	79¾	77⅛	77⅛
1	Do 6½s 51 C	82½	82½	82½
1	Upper Aust 7s45	100½	100½	100½
33	Uruguay 6s 60	69	68½	68½
53	Do 6s 64	67½	65⅜	66⅛
2	Ven Pr M Bk 7s52	99½	99½	99½
2	Vienna City 6s52	88	87½	87½
8	Warsaw City 7s58	62	62	62
2	Westph UEPw 6s53	75	74½	75
3	Wurttem El 7s56	90	90	90
2	Yokohama 6s61	99⅝	99½	99⅝

Wheeling Steel Directors O. K. Change

WHEELING, W. Va., May 1.—W. W. Holloway, president of the Wheeling Steel Corporation, announced proposal to change the capital structure of the corporation through a new stock issue had been approved by the board of directors and would be submitted to the stockholders at a special meeting June 2.

Under the proposal, one share of "A" preferred 8 per cent stock would be exchanged for one and one-third of new 6 per cent preferred $100 par value stock; one share of "B" preferred 10 per cent stock would be exchanged for one and two-fifths shares of new 6 per cent preferred cumulative $100 par stock, and one share of common $100 par stock would be exchanged for one share of new common, no par value.

Under the new capitalization, the corporation will receive $1,593,638 additional working capital and save $1,421,960 in decreased preferred dividend payments, Holloway estimated.

In New Job

E. CHESTER SPARVER

RELIANCE LIFE EXPANDING

Expansion of the agency executive force to include a national director of agencies, with headquarters in the home office of the company, Farmers Bank Building, is announced by the Reliance Life Insurance Company of Pittsburgh.

E. Chester Sparver, former assistant superintendent of agencies of the Connecticut Mutual Life Insurance Company at Hartford, will assume the newly-created position of director of agencies for Reliance Life on May 15.

Mr. Sparver entered the life insurance business in 1916 as an agent in Scranton and engaged in sales and organization work until the World War when he entered the air service in which he served for two years.

He then became supervisor of agents for the Connecticut Mutual in Scranton, and in 1922 went to the home office of that company in Hartford and, as a member of the agency department there, was in charge of sales promotion, advertising and publicity, and later was appointed assistant superintendent of agencies.

Cleveland Reserve Bank Statement

CLEVELAND, May 1.—Following is the statement of the condition of the Federal Reserve Bank of Cleveland at the close of business Wednesday, (000 omitted.):

RESOURCES.		
Gold with Federal Reserve agent	$192,550	
Gold redemption fund with U. S. Treasury	2,537	
Gold held exclusively against Federal Reserve notes		$195,087
Gold settlement fund with Federal Reserve Board		43,313
Gold and gold certificates held by bank		65,501
Total gold reserves		303,901
Reserves other than gold		16,027
Total reserves		319,928
Non-reserve cash		3,997
Bills discounted:		
Secured by U. S. government obligations	10,247	
Other bills discounted	6,726	
Total bills discounted		16,973
Bills bought in open market		20,082
U. S. Government securities—		
Bonds		520
Treasury notes		11,549
Certificates and bills		45,624
Total U. S. Government securities		57,693
Total bills and securities		94,748
Federal Reserve notes of other banks		1,051
Due from foreign banks		71
Uncollected items		44,338
Bank premises		7,193
All other resources		1,920
Total resources		$473,246
LIABILITIES.		
Federal Reserve notes in actual circulation		$184,147
Deposits—		
Member bank-Reserve account	$194,607	
Government	1,514	
Foreign bank	519	
Other deposits	2,293	
Total deposits		198,933
Deferred availability items		44,220
Capital paid in		15,753
Surplus		28,971
All other liabilities		1,222
Total liabilities		$473,246

Ratio of total reserves to deposit and Federal Reserve note liabilities combined, 83.5 per cent, compared with 84.9 per cent last week.

April Stock Trading Smallest Since 1927

NEW YORK, May 1.—April trading on the New York Stock Exchange totaled 54,346,836 shares, which is the smallest aggregate since April of 1927.

U. S. TREASURY

April 29

Expenditures	$ 41,574,395.37
Customs receipts	30,913,149.29
Balance	344,039,092.00

Surplus Means Little, Stockholders Learn

By GEORGE H. SNYDER

STOCKHOLDERS ARE LEARNING that corporate surpluses are poor assurance against the discontinuance of dividend payments during periods of industrial depression. With a certain smug satisfaction many of our leading companies have built their surplus accounts into impressive figures during periods of prosperity. Stockholders have been led to believe that these were funds to protect them against rainy days when business would be bad and profits would be small.

To their surprise, however, they have found that dividends have been either reduced or passed after a comparatively short period of unsatisfactory profits. The impressive profit and loss surpluses still stand on the balance sheets but stockholders find that surplus accounts and funds available for dividend distribution are two very different things.

Only a few leading companies have continued dividends at unchanged rates for any long period after earnings have slumped below annual payments to stockholders. This is attributable to two causes. In some cases conservative boards of directors are unwilling to reduce their cash positions even though liquid resources may be far greater than is necessary for the conduct of business. In other cases surplus accounts do not represent current assets. They represent earnings reinvested in physical properties.

The Flow to Bricks and Mortar

STOCKHOLDERS ARE COMING to an abrupt realization of the fact that a corporation which has been paying half its earnings out as dividends usually is putting the remaining half back into the business; that is, into bricks and mortar, into new machinery and sometimes into research. In the long run this usually is the chief factor in the growth of our leading industrial organizations and in the enhancement of the value of equity securities.

There is certainly no fault to be found with a company which uses a portion of its earnings in this way. Expansion out of earnings is usually more desirable than expansion through the issuance of funded debt. But it does seem that a stockholder who has been given only a fraction of annual earnings has a genuine cause for complaint when he finds a dividend passed after only a few months of curtailed earnings.

Future Should Be Assured

CORPORATE DIRECTORS PRIDE themselves on building their organizations to stand up against all changes in future conditions. They put earnings back into plants to maintain their companies in strong positions. But they seem to forget that they also have a duty to the stockholder who has been satisfied with only a small slice of earnings in prosperous years. They forget that all their building for the future should be for the protection of the stockholders. They fail to realize that their plans should be made to insure a continued income to the stockholder in lean years as well as to provide sufficient strength for the corporation.

During the next time of good business it might be advisable for corporation heads to devote some thought to this problem. Large surpluses are desirable but they should not merely represent bricks and mortar. A part of surpluses should be in the form of liquid assets which can be used to maintain dividend payments during bad years.

In this column yesterday net profit of United States Steel Corporation available for dividends for first quarter of 1930 was given as $12,366,088. This should have been $35,775,807.

INVESTMENT TRUSTS

	Bid.	Asked.
All Am Invest Shrs A	8½	8⅝
Allied Gen Corp $3 cv pfd	27	30
Am & Cont Corp	10½	
Am & Gen Secur	14½	
ABC Tr Shrs series D	5½	5¾
Do series E	7½	8
Am & Gen Secur B	1½	
Do $3 pfd	38	
Am Brit & Cont 6% pfd	50	55
Am Composite Tr Shrs	6½	7
Am Founders 6% pfd	39	41½
Do 7% pfd	44½	47½
Do 1/70th ctfs	.04	.07
Do conv pfd ctfs	77	
Do war	⅛	
Do 1/40th ctfs com	1½	
Am Ins Stocks	7⅝	8
Asso Stand Oil Shares	5½	6
Atl Sec pfd	35	39
Do war		1½
Atlantic & Pac Int units	23	26
Do conv	3	4
Do pfd war	20	22
Bankers Nat Inv	18	25
Bansicilia Corp	7½	7¾
Basic Industry Shares	5⅝	6⅛
British Type Invest (ex-div)	5	5½
Chain and Gen Equities	3	4
Do 6½s pfd	51	55
Chain Store Invest		3
Do pfd		50
Chain Store Share Owners	14½	15
Chartered Invest	14	15
Do pfd	78	80
Chelsea Exchange A	1	3
Do B		1
Cumulative Trust Shares	6½	7¼
Corporate Trust Shares	5½	5¾
Crum & Foster Ins B	36	38
Do pfd	99	101
Crum & Foster Inc B	39	41½
Do 8% pfd	105	
Deposited Bank Share N Y	5½	6⅛
Do A	6½	7
Diversified Trustee Shrs A	15½	16⅝
Do B	13½	14
Do C	5¾	5⅞
Equities Investors Corp com	27	29
Do units	68¾	74½
Equity Trust Shrs	4⅞	5¼
First Amer Corp	7½	8
Five Year Fixed Tr Shrs	6¾	7⅝
Fixed Trust Shares A	13⅞	
Do B	12⅛	
Fundamental Tr Shrs A	6⅝	7⅛
Do B	7½	7⅞
General Equity A	2½	4
Granger Trade	10	
Gude Winmill Trad	32½	42½
Incorporated Investors	32½	34⅝
Incorporated Invest Equity	5½	7½
Independence Tr Shares	4	4⅝
Insurance Sh & G Man Corp	6	9
Int Secur Corp Am A	16½	
Do B	1½	
Do 6s pfd	81	
Do 6½s pfd	87	
Investment Trust Associates	10½	
Investment Tr NY Collat A	6½	7¼
Investors Trustee Shares	9½	10¼
Jackson & Curtis Inv Asso	36	39
Jackson & Curtis Sec Corp pf	95	100
Leaders of Industry A	7¼	
Do B	5	5½
Do C	4⅝	5⅛
Low Priced Shares	6⅝	7
Major Corp Shares	4⅞	5½
Mass Investors Trust	29⅝	31½
Mohawk Invest	42	43½
Do A	5¼	6¼
Mutual Manage		2⅝
National Wide Secur	5⅝	6¼
National Tr Shares	10⅞	11⅞
National Indus Shares	10⅝	11¼
N Y Bank Tr Shares	6¼	7¼
No & So Am Corp B	⅝	1⅜
No Am Trust Shares	5¼	5⅝
Northern Secur	103	108
Old Colony Invest Trust	8	9½
Old Colony Trust Asso	31	33
Oil Shares Inc Units	15	18
Petroleum Trad A	10	15
Power & Rail Trus Shares	8½	9⅝
Public Service Tr Shares	6½	7½
Representative Tr Shares	13⅛	14⅝
Research Inv Corp	32½	
Do units	74	
Secur Corp Gen 6.00 pf	82	86
Second Int Secur Corp A	14½	
Do B	1½	
Do 6s 1st pf	38	
Selected Am Shares	4⅞	5⅜
Selected Income Shares	6½	7
Selected Managements Trustee	8⅛	8⅝
Shawmut Bank	8	10
Spencer Trask Fund	22½	24
Stand Am Trust Shares	6⅛	6⅝
Stand Collat Trusteed Shrs	8⅝	9⅜
State Street Invst Corp	63	65
Super Corp of Am Tr Shrs A	6½	6
Do B	6½	6⅞
Do C	9½	10⅛
Do D	9½	9⅞
Trust Shares of Amer	5⅞	6⅛
Trustee Std Invest Shrs C	3½	4⅛
Do D	3½	4
Trustee Standard Oil Shrs A	6½	7
Do B	5½	5⅞
Trusteed Am Bank Shrs	6⅝	7⅛
Trustee N Y C Bank Shares	8½	9
Two Year Trust Shares	20⅞	22⅞
20th Century Fixed Tr Shrs	5½	6
United Fixed Shares	6	6½
United Founders 1-70 com	.08	.12
United Ins Shares	9	9½
United Bank Trust	11½	12⅝
U S & British Int Ltd A	11	
Do B	1½	
Do $3 pfd	38	
U S Elec & Pr Shrs A	29½	31½
Do B ex-dividend	7	7½
Universal Trust Shares	5⅝	5⅞

Swift, Former Head, Quits Eagle Picher

CINCINNATI, May 1.—John B. Swift, former president of Eagle Picher Lead Company, has resigned as chairman and director.

Death Notices 1

ALLISON—On Wednesday, April 29, 1931, at 7 p. m., EMMA V. ALLISON (nee Cowell), widow of William B. Allison and mother of Harry L., of San Francisco; Homer W., of Birmingham, Ala., and Howard R., at home. Funeral services at the James Lowne Memorial Home, 1407 Chateau street at Pennsylvania avenue, North Side, on Saturday, May 2, at 2:30 p. m. Friends are invited.

BLENDINGER—On Thursday morning, April 30, 1931, at 7:35 o'clock, at her residence, 463 Norton avenue, Mt. Washington, MARY EDITH HIPPLE, widow of Frederick A. Blendinger. Services at Willison funeral home, 600 Cedar avenue, North Side, Saturday afternoon at 3:30 o'clock. Friends are invited.

BOWERS—On Thursday, April 30, 1931, at 11:30 p. m., FREDERICK K., husband of Mary J. Bowers. Funeral from his late residence, Saltsburg road, Penn Township, Sunday afternoon at 2:30 o'clock. Interment in Mt. Hope Cemetery.

CAIN—On Friday, May 1, 1931, at 12:30 a. m., Mrs. ELLA McDONOUGH CAIN, widow of William Cain. Funeral from family home, 515 Library avenue, Carnegie, on Tuesday, May 5, at 8:30 a. m. Solemn requiem mass at St. Luke's Church at 9 o'clock. L. C. B. A. Branch No. 182 and friends are invited.

COOLAHAN—On Wednesday, April 29, 1931, at 3 a. m., Dr. EDWARD B. COOLAHAN, of 24 North Fulton st., Baltimore, Md. Survived by his brothers, Rev. J. Coolahan, of Frederick, Md.; Frank, Harry and William Coolahan, and Mrs. M. Peterson. Funeral Saturday morning at St. Martin's Church, Baltimore.

COCHRAN—On Thursday, April 30, 1931, at 2:30 p. m., JOHN NELSON COCHRAN, aged 79 years, beloved husband of Sarah Cochran. Funeral from his late residence, Duquesne avenue at Dewey street, Dravosburg, Saturday at 3 p. m. Interment private.

CYPHER—On Wednesday, April 29, 1931, SARAH CYPHER (nee Gallagher), widow of the late Frank Cypher. Funeral from the home of her daughter, Mrs. George Short, 2831 Jane street, South Side, Pittsburgh, on Saturday, May 2, 1931, at 8:30 a. m. Requiem high mass at Holy Cross R. C. Church at 9 o'clock.

DELLER—On Thursday, at 12:20 p. m., BERNADINE H. DELLER (nee Ebens), beloved wife of John Deller, in her 77th year. Funeral from the late home, 16 Pringle st., East Carnegie, Pa., on Monday, May 4, at 8:30 a. m. High mass at St. Luke's Roman Catholic Church, Carnegie, at 9 a. m. Friends invited.

DONAHUE—On Wednesday, April 29, at 3 p. m., Mrs. ANNA COYNE DONAHUE, widow of John Donahue. Funeral from the family home, 107 Sanford street, Esplen, Twentieth Ward, Pittsburgh, on Saturday, May 2, at 8:30 a. m. Requiem mass at St. Francis De Sales' Church, McKees Rocks, at 9 o'clock. Friends invited.

EVANS—At the Mercy Hospital, on Thursday morning, April 30, 1931, Mrs. FLORENCE PINCIN EVANS, wife of Harry O. N. Evans, of Broughton, Pa. Survived by her husband, five children, Harry, Jr., Virginia, John D., Mary E. and Emily; father and mother, J. W. and Irene Pincin, of Altoona; one brother, John, and two sisters, Sarah Jane and Mrs. J. P. I. Sheets, of Wilmington, Del. Funeral services on Saturday, May 2, at 2 p. m. Interment in Jefferson Memorial Park. Friends are invited.

GOEHRING—On Wednesday, April 29, 1931, at 9 a. m., EDMUND GOEHRING, husband of Mary Goehring (nee Lotz), of Bridgeville, Pa. Funeral from the home of his son, Edmund Goehring, Jr., 1220 Strahley place, Elliott, Pa., on Saturday, May 2, 1931, at 9 a. m. Solemn high mass of requiem at St. Agatha's Roman Catholic Church at 9:45 a. m. Interment private. Please omit flowers.

GRIFFITH—At New York City, on Wednesday evening, April 29, 1931, at 8:30 o'clock, HARVEY LOWRY, son of E. Guy and Grace Lowry Griffith. Services at the residence of his aunt, Mrs. T. C. McGhee, 1204 Jancey street, East End, on Saturday afternoon at 4 o'clock. Burial private.

HARRIS—On Thursday evening, April 30, 1931, at 7:50 o'clock, ARTHUR A., beloved son of Martha Smith Harris (nee Evans) and the late John Harris, at his mother's home, 2025 Tustin street, city. He was a member of Court Hod, of the Foresters, No. 26. Notice of funeral later.

KANAI—On Friday morning, May 1, at 10:15 a. m., at her home, 320 Phoenix street, McKees Rocks, ROSE KANAI (nee Skwaria), beloved wife of Peter Kanai, in her 46th year. Notice of funeral later.

KAYE—At Philadelphia, Pa., on Wednesday morning, April 29, 1931, at 10 o'clock, CLAIRE MELVIN, wife of Albert E. Kaye. Remains at the home of the T. B. Moreland Co., North Highland avenue at Rippey street, East End, where services will be held Saturday afternoon at 2 o'clock. Burial private. Arrival in Pittsburgh Friday morning.

KINNEY—On Thursday, April 30, 1931, at 6:53 a. m., LORRAINE KENNEDY KINNEY, beloved wife of Thomas F. Kinney, Jr., in her 31st year. Funeral services at her late residence, 1503 Stratmore avenue, Crafton Heights, on Sunday, May 3, 1931, at 2:30 p. m. Friends are invited.

KING—On Thursday, April 30, 1931, at 5 a. m., LOIS KING, daughter of Edwin D. and Helen McNeil King. Funeral services at 354 South Aiken avenue on Saturday afternoon, May 2, at 4 o'clock.

LINDNER—On Thursday, April 30, 1931, JOSEPH J. LINDNER, husband of Elizabeth Krepley Lindner, aged 61 years. Funeral on Saturday, May 2, at 8:15 a. m. Funeral from his late residence, 836 Levitt way, North Side. Requiem mass at St. Mary's Church, Lockhart street, at 9 a. m. Friends are invited. (Wheeling, W. Va., papers please copy.)

MILLER—On Thursday, April 30, 1931, at 3:20 a. m., MORGAN BENJAMIN MILLER, beloved husband of Amelia Dietrich Miller and father of Martha Miller Snyder. Services at his late residence, 817 Heberton avenue, on Saturday, May 2, at 2:30 p. m. Interment private.

O'DONNELL—On Thursday, April 30, 1931, at 10:30 a. m., MARY O'DONNELL (nee O'Toole), wife of the late Michael O'Donnell. Funeral from her late home, 5227 Keystone street, on Monday, May 4, at 8:30 a. m. Solemn high mass of requiem at St. Kieran's R. C. Church at 9 a. m.

ORTT—At the family home, Doyle road, near Clairton road, Baldwin Township, on Friday, May 1, 1931, at 4:15 a. m., JAMES H. ORTT, who served three years in Company A, 6th U. S. Cavalry, husband of the late Anna Haehn Ortt (nee Schmidt), aged 88 years, father of Katherine Ortt, Mrs. Herbert Shaw, Mrs. Anna Riefer, Louis C. Haehn and George A. Haehn, brother of Mrs. Katherine Michael. Remains at the funeral home of John F. Semmelrock, 1713 Sarah street, South Side, Pittsburgh, via Carson or Carrick car to Eighteenth street. Services Monday at 2 p. m. Friends of the family and members of Col. J. W. Patterson Post No. 151, G. A. R., are invited. Interment in South Side Cemetery.

REYNOLDS—On Thursday, April 30, 1931, at 6:30 a. m., MARIE MARX, beloved wife of John E. Reynolds, in her 31st year. Services at her late residence, Library road, Castle Shannon, on Saturday, May 2, at 2:30 p. m. Friends invited. Dames of Malta services Friday evening at 8 o'clock.

RHEY—At the Mercy Hospital, on Wednesday, April 29, 1931, KATHRYN RHEY, beloved wife of William H. Rhey and daughter of Mr. and Mrs. Paul Kavanagh, in her 39th year. Funeral services at her late home, 1108 Mifflin street, Homestead, Pa., on Saturday, May 2, 1931, at 2 p. m. Interment in Homestead Cemetery. (Butler, Pa., papers please copy.)

STAYDUHAR-SALTIC—On Thursday, April 30, 1931, at 6 a. m., MAGDALENE (nee Kikel), beloved wife of Thomas Stayduhar, in her 58th year. Funeral from her late residence, 321 Russellwood avenue, McKees Rocks, Pa., on Monday, May 4, at 8:30 a. m. Solemn requiem high mass at St. Mary's R. C. Church at 9 a. m. Friends of the family invited. (Cleveland, O., papers please copy.)

STEEDLE—On Wednesday, April 29, 1931, at 7 p. m., CHARLES STEEDLE, beloved husband of the late Elizabeth Kirch Steedle and father of State Representative Dr. Joseph G. Steedle, aged 79 years. Funeral from the family home, 1037 Chartiers avenue, McKees Rocks, Pa., on Monday, May 4, at 9:30 a. m. Solemn requiem high mass at St. Mary's Church, McKees Rocks, at 10 o'clock. Friends are invited.

THUMM—At the family home, 311 Stratford avenue, East End, on Friday morning, May 1, 1931, at 7:10 o'clock, ALBERT CONRAD, son of the late Gustave and Jacobena Kaercher Thumm. Remains at the home of the T. B. Moreland Co., North Highland avenue at Rippey street, East End, where services will be held on Monday afternoon at 2 o'clock. Burial private.

WALSH—On Wednesday, April 29, 1931, at 12:30 noon, MARTIN J., beloved husband of Mary T. Shannon Walsh. Funeral from the family home, 2773 Glenmawr avenue, Sheraden, on Saturday at 8:30 a. m. Solemn requiem high mass at Holy Innocents' Church at 9 o'clock. Friends are invited.

WATSON—On Thursday, April 30, 1931, at 9:45 a. m., GEORGE S. WATSON, in his 47th year. Funeral services on Saturday, May 2, at 2 p. m., at the home of his parents, George W. and Mary Ann Smith Watson, 528 East Main street, Carnegie, Pa. Friends and Pittsburgh postoffice employes invited. Burial private in Chartiers Cemetery.

WHITEHOUSE—On Wednesday afternoon, April 29, 1931, at 1:30 o'clock, JOSIAH, husband of Annie Hayes Whitehouse. Services at his residence, 322 South Aiken avenue, East End, on Saturday afternoon at 3 o'clock.

WILLS—On Thursday morning, April 30, 1931, at 6:1 a. m., HATTIE WILLS, widow of William Wills, at the home of her daughter, Mrs. Edith Wills Truesdale, 5236 Gaylord avenue, Dormont. Services on Friday evening at 6 o'clock. Friends are invited. Interment in Wilkes-Barre, Pa., on Saturday afternoon. Kindly omit flowers. (Wilkes-Barre, Pa., papers please copy.)

WINWOOD—On Wednesday, April 29, 1931, at 1:30 p. m., GEORGE H. WINWOOD, aged 56 years. Services on Monday at 2 p. m., daylight saving time, at the residence of his sister, Mrs. Phoebe Wilmot, 110 Birmingham avenue, Carrick. Friends invited.

WOODWARD—On Thursday, April 30, 1931, at 12:30 p. m., at Harrisburg, Pa., JAMES FLEMING WOODWARD, in his 63rd year. Funeral services Monday, May 4, at 2 p. m., at the home of his daughter, Mrs. Marvin W. Stone, 7022 Thomas boulevard, Pittsburgh. Interment in Versailles Cemetery, McKeesport. Body will arrive in Pittsburgh at noon Saturday.

CEMETERY MEMORIALS (Made in Pittsburgh) Eckels Granite and Marble Co. MA. 4015—4618 Penn Ave.

GIVING THE PUBLIC What they want at a price they can afford to pay. This has long been the motto of this funeral establishment. We combine dignity, efficiency and economy in our service. GRIME & BLAIR. 4112 Main St. Schenley 3000

MOUNT ROYAL MAUSOLEUM Westminster Abbey of Pittsburgh. Mt Royal Cemetery—Mt Royal Boulevard Space available—Above ground entombment Empire Building ATlantic 3629

ALLEGHENY COUNTY MEMORIAL PARK Get beautiful circular. Law Finance Bldg.

In Memoriam 1-B

John, dear, can it be true
It's one year ago since God called you?
The shock severe, to part with one we loved so dear
There's not a face can fill that space of Son, brother, husband and daddy.

Florist 1-C

$5.00 Large Funeral Baskets, Sprays, $3.00 PHONE ORDERS DELIVERED. Mayflower 1753 Gidas Oakland Floral, 3707 Forbes St., Pittsburgh, Pa.

Funeral Flowers Baskets $5.00. Sprays $3.00 Flowers Delivered Everywhere DeMas Floral Co. Jenkins Arcade. ATlantic 1585.

Lost and Found 2

LOST AND FOUND SERVICE BUREAU

If you have found something and you do not see it advertised below, call Miss Price at Grant 5400. Miss Price has a list of all lost articles advertised in the Sun-Telegraph during the past 60 days. If you have lost something of value, let Miss Price assist you in finding it. She will advertise it to the largest number of newspaper readers in Pittsburgh, and will list it for 60 days in the Service Bureau. CALL GRANT 5400.

CHANGE purse, brown, has diamond ring and medal in; reward. Hemlock 1463-M.

LADY'S wrist watch — Lost in Allegheny Observatory; reward. Everglade 2334-M.

LOST—Platinum and diamond bar pin near or in Wm. Penn Hotel. Suitable reward. Write M 101, Sun-Telegraph.

RING, black onyx, small diamond in center. Lost, Caruso's Restaurant, Friday night, April 24. Reward. LE 4978-W.

WHITE and brindle Boston bull; $25 reward if returned to 2419 Jane st., S. S. Hemlock 0271-M.

FOUND ON STREET CARS. MONDAY, APRIL 27. Jewelry, route 40. Purse, route 68. Glasses, route 76. Purse, route 71. TUESDAY, APRIL 28. Purse, route 27. Wallet, route 64. Information concerning these articles may be had by calling Pittsburgh Railways Co., Lost Department, Grant 7450. Ask for extension 148.

Special Notices 3

RUGS 9x12 Rugs Cleaned $4.00. Fairfax 9114

BEADS restrung & matched chokers, 50c. The Jewelry Shoppe, May Bldg. GR 8223

PLUMBING on easy terms. Free catalog. Mfgrs. Dist. Co., 325 Penn ave.

Special Notices 3

$50 For Your Old Piano. In exchange on any new model on Howard Cabinet Radio in stock. Balance on easy monthly payments. Good This Week Only. Frederick's 525-29 Penn Avenue 913-15 Liberty Avenue

YOUR SKIN Can be free from pimples and disease. Consult Dr. F. C. Gehrs, 402 Nixon Bldg. 20 years' experience. Atlantic 1104.

Where to Dine

GOOD FOOD at the right price. Grant Restaurant, 612 Grant st.

Male Help Wanted 4

AUTOMOBILE mechanic; must be experienced on Dodge cars; only experienced need apply. Homestead 2593. Alex Garage, Eighth ave., Homestead, Pa.

AUTO Driving School, license guar.; course $10. Ben Foreman. Grant 2895.

FOR EMPLOYMENT SEE Business Service Co., 802 Park Bldg.

LEARN A TRADE Ambitious men wanted; earn $65 to $100 per week; automobile mechanics, automobile electricity, aircraft and electric welding, aviation, radio, blue print reading; individual classes every day and Tuesday and Thursday evenings; catalog free; visitors welcome. PITTSBURGH AUTO & TRADE SCHOOL, 405 Penn Ave., Dept. "T," Pittsburgh, Pa.

MAN, young; must be honest; steady position; references. Mr. Conkling, 316 Empire Bldg., 9 to 4 today.

MEN to sell automobile membership for new club. Legal men will find this an attractive offer. Union National Auto Service Corp., 401 Fox Bldg., Phila., Pa.

MEN A real opportunity to make money is now available at 304 Investment Bldg.

MEN (10) over 18 years, to assist manager; can earn $40 weekly. Apply Mr. Cooper, 630 Wabash Bldg., 410 Liberty ave.

OUR LEADING MAN Earns $75 weekly and better; others in proportion; advancement to executive type men. See Mr. Conkling, 316 Empire Bldg.

SALESMEN I want several men who have had hosiery or kindred direct selling experience. To those men I can offer rapid advancement to profitable executive positions. No fooling. I'm prepared to do business with square shootin' men. I am at 508 May Bldg. J. A. Moore.

TRAINED MEN NEEDED For electric refrigeration work; ask us to show you letters from factories telling us of need; NOW IS THE TIME to learn this new trade; others are, WHY NOT YOU? We train you in our shop day or evenings. 417 Investment Bldg., 239 Fourth ave., Pittsburgh, Pa.

WANT 50 men to sleep; sleeping rms., 50c up. Hotel Pennington, 537 First ave.

YOUNG MAN—Between 20-24 yrs. age, for service work, single and of good family; must have fair education and be neat in appearance. Keyspray Service, 3809 Penn ave.

Male Help Special 5

WRIST watch crystals, 15c; main springs, $1.00. Room 404, 434 Diamond st.

YOU CAN EARN good money in spare time at home making display cards; no canvassing or soliciting; we instruct you and supply you with work. Write today for free booklet. The Menhenitt Company, Ltd., 129 Dominion Bldg., Toronto, Can.

Female Help Wanted 6

BUSINESS woman, educated, over 25 for position away from routine office work; salary. Write C 121, Sun-Telegraph.

Business Courses *all summer, day, night. Start now.* **Boyd's**, 535 *Penn.*

INTELLIGENT woman, over 30, active, good health, hours 9-4; must have good appearance; permanent. Call Atlantic 2657 for appointment.

MACHINE wrapper stripper, experienced. American Beauty Cigar Co., 1046 Heron ave.

REALSILK Hosiery Mills can use 2 more ladies in established territory; full or part time, references. Mr. Conkling, Empire Bldg.

Small salary while learning beauty culture. GRIFFITH BEAUTY SCHOOL, Inc., Second Floor, Empire Bldg., Pittsburgh, Pa. FREE MARCELS. Finger waves, 25c.

Female Help Special 7

YOU CAN EARN GOOD MONEY IN SPARE time at home making display cards; no canvassing or soliciting; we instruct you and supply you with work. Write today for free booklet. The Menhenitt Company, Ltd., 84 Dominion Bldg., Toronto, Can.

Male & Female 8

NOSSOKOFF'S Sch. Complete course, $25. Fingerwave 15c. Marcel free. 432 4th ave.

Situations Wtd., Male 10

COUPLE—White chauffeur and cook, 18 years' experience; best reference. Montrose 9554.

HOUSE cleaning, all kinds, wall paper cleaning; man who knows how. MA 3794.

PAINTER WANTS WORK; ALL-AROUND FAST WORKMAN; GOOD GRAINER. WALNUT 2032-J.

PAPERHANGER wants work, first-class paperhanging, reas. Wm. Bell, FA 6431.

SITUATION by reliable colored man, steward of Club, cook for summer camp or houseman. Pryor, Penhurst 7561 after 6:30 p. m.

STUDENT desires evening work in exchange for room. Write K 101, Sun-Telegraph.

WALLPAPER cleaned, $1.25 a room; old paper removed, whitewashing. CH 6294.

YOUNG colored man, refined, wishes work as porter, houseman, butler or chauffeur, city references. Grant 1193-R.

Situations Wtd., Female 11

BLANKETS washed, curtains stretched, called for and delivered; ref. HI 1206-J.

COLORED girl wants work by day or week; go home nights; reference. Atlantic 8494.

COLORED woman wishes day work or part time; city reference. Linden 1025.

CHILDREN cared for by the hour evenings in your home. MO 5394.

GIRL 14 wants position after school doing light housework. Dorothy Furoski, 135 Forty-first st., city.

WANTED by very respectable lady position as housekeeper in widower's home; do not mind leaving town; best of ref. Write R 266, Sun-Telegraph.

WANTED — General housework by white woman, experienced; can give references if necessary. Miss M. Y., Box 65, Fredericktown, Pa.

WHITE woman wants general housework or washing. Write L 101, Sun-Telegraph.

Sale, Business Opportun., 12

AT SACRIFICE price, dry cleaning equipment and trucks; practically new. Write J 101, Sun-Telegraph.

BAKE shop and fixtures, 5461 Penn ave. Very reasonable rental. Phone Atlantic 6700.

CONFECTIONERY, electric soda fountain, 2 rooms, rent $45. Cedar 5128.

DRUG STORE, 5465 Penn Ave.—Fully equipped. Very reasonable rental. Phone Atlantic 6700.

FOR SALE—Road house and repair garage, on national highway; lots of running water; doing a business of $20,000 yearly. See Reginald F. Livengood, Grantsville, Md.

General Store—Grocery, Confectionery, Gasoline Station. Lot 50x185, improved by store building 60, with cellar; located in thickly settled community, 15 miles from Pittsburgh, junction of 5 improved highways. Owner leaving state; will sell at a bargain; includes stock and fixtures. Oakmont 1[illegible]

GROCERY STORE and fixtures for sale or rent. Brandywine 0182.

LUNCH ROOM—Busy corner, quick sale; doing good business. Call ST 9836.

RAISING RABBITS For the Raisin Brook Packing Co. is profitable business. You should investigate, at 803 Federal st. Phone FA 2942.

Dressmaking

PLAIN sewing and tailoring; called for and delivered. Mayflower 5219.

Special Notices 3 Special Notices

LAST MINUTE MOVERS Can secure the services of careful, competent men, with padded motor vans, by phoning HAUGH & KEENAN Storage and Transfer Co. MONTROSE 6700

Wanted, Business 14

BED BUGS, ROACHES
And eggs killed by gas, written guarantee. Keystone Disinfecting Co. Cedar 5381 or Linden 9318 evenings.

GENERAL housecleaning by experts; whitewashing and night moving work guaranteed. Call Edwards & Devaughn, Schenley 1605 or Grant 1387-J.

BLINDS CLEANED LIKE NEW. CRYSTAL PROCESS. LOWEST PRICES. ONE-DAY SERVICE. STERLING 2855.

HARDWOOD firs. finished, old or new. CARPENTER repair and PLUMBING. For estimate phone SCHENLEY 4136.

WALLPAPER cleaned $1 up; paints and sanitas washed. L. J. Orr. MO 2591.

PLUMBING on easy terms. Mfgrs. Dist. Co., 325 Penn ave. Free catalog.

School & Instructions 16

Learn Beauty Culture
The School for the Better Trade. Day and Night Classes. Liberal Terms Arranged. Free employment service to our graduates.
Griffith Beauty School
2nd Floor, Empire Bldg. Atlantic 9042.

KENMORE COLLEGE OF BEAUTY CULTURE
All branches taught. Free catalogue. 504 Fifth ave., Pittsburgh. Atlantic 0784. Free Marcels.

INCREASE YOUR INCOME
Learn Beauty Culture. Get free catalog.
Maison Frederic Beauty School
207 Fifth Ave. Atlantic 0884.

KELLER DRESSMAKING SCHOOL, 6006 WALNUT ST., E. E. EMERSON 0518.

Dancing Academies 17

DON MARTINI Social, Tap, Stage. 16 Teachers. Half Rates. 212 Stanwix. GR 1015.

DANCE LESSONS, private. 1528 Irwin ave., North Side. Fairfax 9482. Mr. and Mrs. Weeks and daughter.

CLASSIFIED ADS ARE AMONG THE GREATEST MONEY-SAVERS KNOWN.

Personals 18

WRINKLES, frowns, bad-shaped nose, moles and all face blemishes painlessly removed. Consultation free. Confidential. H. E. Lutz, M. D., 217 Ninth st., Renshaw Bldg., 11 a. m. to 4 p. m., also 7:30 to 9 p. m. Wednesday. The only advertising face specialist in Pittsburgh who is a graduate physician and surgeon doing his own sterile and scientific work.

LADIES
Unwanted hair, warts and moles removed; expert specialist; work guaranteed. 2105 Jenkins Arcade.

LADIES—Will give you a genuine $10.00 Marcel effect Permanent Wave $1.75. Mme. Olga, 313-19 Pittsburgh Life Bldg., opposite Rosenbaum's on Sixth st. Grant 9000; open evenings.

DR. JANE BLANCHARD'S true medicine for women. Nothing to equal it. Sold at Fleming's Family Drug Store, 411 Market st., or at the office, 2817 East street.

Arthritis, Neuritis, RHEUMATISM. New formula. Renton's Hydrocin Tablets. 7405 Washington st., Swissvale, Pa. BR 3374-J.

DR. KOLER, 948 Liberty ave., for 40 years specializing in treatment of kidney, bladder, skin, blood and all disorders of a private nature. Fee, $3. Hours, 9 to 8.

THOMPSON & ZEGLER Permanent Wave. 213 Fifth ave., Fourth Floor. Atlantic 4982. $4

WATCHES, Swiss or Am., clean, repair, regard. of cond., $2.50. The Jewelry Shoppe, 117 5th ave., May Bldg. GR 8225.

NINTH Spiritual Church, Kuhn's Hall, 4204 Penn av. Sun. 7:30, Tue., Fr. Mrs. Leese, Mrs. Kohler. Pvt. app. SC 7430.

THE EDDLEMAN or Gwotney write Mary Bennett, 2846 Denby st., Los Angeles, Cal., immediately.

GRADUATE nurse and mother will care for child, 7 to 13; refined home; desirable location; ref. Mayflower 0704.

YOUNG man will act as confidential escort; good dancer. Write G 105, Sun-Telegraph.

WATCHES—Original $2.50 repr. man. clnd. and repd., guar. Jobe, 402 Keenan Bldg.

CHIROPRACTIC, electric massage, daily appt. 10 to 5. 2319 Center ave. AT 9679.

LADIES Reduce Swedish masseuse. Williams Beauty Shoppe, 1603 Broadway, Bchvw.

$10 REWARD for any watch we can't repr. M. Michelson, 1120 Park Bldg. AT 4684.

ADAM DE PEU spiritual adviser; pvt. readings. 3356 Fifth ave. MA 9648.

VIBRATORY sun ray, for rheumatism, neuritis, soreness, colds, swelling. SC 3248.

PENS REPAIRED while you wait at Huhn's, 509 Market st. & 542 Liberty ave.

JEAN ADAMS—Facial and scalp treatments. Atlantic 2474.

Gus Lorraine, Manicuring. Formerly Lawton's 330 Liberty.

SPIRITUAL CIRCLE—Mrs. Gordon and other readers, daily by apt. GR 0286-J.

JEAN ADAMS, facial and scalp treatments. Atlantic 2474.

Dentistry 18-A

$10 PLATES AND SWEET AIR
PAINLESS EXTRACTION
DR. SIMERAL, 109 DIAMOND ST.

MENTION THE SUN-TELEGRAPH WHEN ANSWERING ADVERTISEMENTS

Liquor & Drug Treat. 18-B

LIQUOR AND DRUG DISEASE. ARE YOU SACRIFICING your life, position and home? Information and literature free. SHADYSIDE SANITARIUM, FORMERLY KEELY INSTITUTE, 245 Shady ave. Emerson 9382.

Transfer & Storage 19

MOVING? THEN JUST PHONE
Hasley Brothers
and your worries are over. We can move your property quickly and safely. Local and Long Distance Hauling. 855 S. CANAL ST., N. S.
FA 6104. Night CE 5578.

Blanck's Transfer & Stg. Co. Vans in Chic., Det., Cleve., Cincin., Phila., N. Y., Boston every week available for loads and part. Hiland 0466.

CASH PLATINUM AND DIAMONDS FOR OLD GOLD SILVER. H. & L. REFG. CO., 515 CLARK BLDG.

Piano Swinging a Specialty. Moving, general hauling; reas. MA 2057.

TRI-STATE TRANSFER CO., moving day and night. HI 0875 or PE 5293 night.

"BOBS" Transfer, moving, hauling, local, long dist.; reas.; open dates. HE 8638-R.

LOCAL movings wanted; reasonable rate, day and night. Mayflower 4126.

Coal, Oil & Wood 21

COAL—500 TONS DAILY FOR SALE. ANALYSIS LOW IN ASH AND SULPHUR. GOOD DOMESTIC OR STEAM COAL. LOW IN PRICE. B. & O. SHIPMENT. NEAR MORGANTOWN, W. VA.

Landscape Gardeners 22

TREES, soil and manure, lawns renovated; nursery stock. Frank C. Honess, 530 Bayne ave., Bellevue. Linden 0743.

Personals

Rats, Mice, Roaches, Bedbugs, Ants and Moths Exterminated
71 years' experience

We sell the preparation or do the work ourselves.
Rose Rat Exterminator Co. 11 Fulton Bldg. Atlantic 8147.

FOR RENT Housekeeping Rooms 32

...ADORE AVE.—2 light rms., 2nd fl., furnished or unfurn. G. E. refrigerator, wash., porch, yard. Penhurst 5075.

...KLINE—Bedroom, kitchenette, com..., 2d floor, adults. Lehigh 0399-M.

...KLINE, 1531 Woodbourne ave., 2nd fl. 3-room furnished apt. $35.

...TWOOD, 2819 Pyramid—3 r. comp. $40 mo., nr. cars. CA 2758-R.

...VE., N. S.—2 connecting rms., front, all modern. Linden 3156.

...—3 rooms, all conveniences, with ... $45. Walnut 2394-M.

...ST., 100—2 attractive furn. rms., ...ge, 10 min to city. EV 0927-J.

...D—Mt. Vernon st., 2 nice rms., unfurn.; all conv. PE 1712.

...E—847 Estella st., 2 large fur..., 2 floor, garage. EV 0396-M.

... 2 nicely furnished rooms, com... convenience. Carrick 3725-J.

... 216 Sycamore st.—2 well furn..., ...ar and incline. Everglade 6797.

...LS—4 well furn. rooms, sink, adults. Everglade 1893.

...—2 nice rooms, complete for ... conven. Brandywine 2866-J.

...25—Lovely housekeeping room, ...$25 month. Montrose 7609.

...—2-rm. apt. suit. business girl; rent reas. nr. 10 cars. EV 0956-J.

...VALE AVE., 759 E. E.—Large ...ch., nicely furn. Reas. MA 9274.

FOR RENT Furnished Rooms 30

Aiken Ave. S., 462—MO 4001. Large fr. rm., semi-bath, also rm. $6.50.

ATLANTIC AVE. S., 2nd fl. rm., gent., priv. home, $20 mo., ref. MO 8610.

ATLANTIC AVE. S., 231—Lovely furn. rm. for 1, $5; nr. bath; nr. cars. MO 7558.

BELLEVUE—Large room connecting with bath; pri. family; reas. Linden 0105-R.

BROOKLINE—Nice rm., nr. cars, breakfast opt., use phone, priv. home. LE 1726-R.

CARRICK—Large airy rm., newly dec., next bath; gent. $5 wk., nr. cars. CA 1243-R.

CARRICK—Nice furnished room, private home, every conv. Carrick 3725-J.

CRAIG—Near Center—To lady, well furnished room; reference exchanged. Call after 4:30 p. m. Mayflower 6567.

DORMONT—Comfortable room in private home; reasonable. Lehigh 3263-R.

DORMONT—Rm. for 1 or 2 gentlemen, 20 min. to city, all conv., opt. LE 2363-W evs.

E. E.—Wellesley—Room in priv. home, every convenience. MO 1077.

EAST END—Nice rm., next bath, for gentleman; every conv.; handy. HI 0717-J.

EAST END—Nice 2nd floor room next to bath, private home, ref. $5. MA 3687.

E. E., ST. CLAIR S.—Lovely 3rd fl. front room, near cars, trains; gent. MO 7317.

E. E., 300 N. Negley—room in 1st floor apt.; gentleman only. Montrose 1931.

E. E.—Beautiful furn. rm., nice surroundings, semi-pvt. bath, gar. opt. MO 1085.

E. E.—Nice rm., private home, nr. cars, for 1 or 2 gentlemen. Churchill 0580.

FAIRMOUNT AVE. S., 140—Extremely large bed-liv. rm., 2d fl. fr. MO 8019.

FIFTH AVE., 1920—Clean connecting rooms, $8, incl. hot water, furnace, laundry. Grant 5184.

MELWOOD ST.—furnished room adjoining bath, in steam heated apartment. Call Mayflower 1901.

PLUMBING on easy terms. Catalog free. Mfgrs. Dist. Co., 325 Penn ave.

PT. BREEZE, Gettysburg st.—Room, priv. home, $20 mo., gar. opt. MO 3174.

SHERADEN—Cheerful rm., gar., beautiful pvt. home, best loc., nr. cars. WA 0484-J.

SQ. HILL, Douglas st.—Attract. front rm., priv. home, Gentiles. $25 mo. HA 1818-J.

SQ. HILL—Beaut. suite, 2 rms., pvt. bath, gar., modern home, fine loc. HA 8473.

WILKINS-MURRAY DIST.—Comfortable room, modern home, private, breakfast and garage optional. Mayflower 0631.

Unfurnished Rooms 31

BEECHVIEW, 1716 Belasco ave.—3 nice rooms, every convenience; semi-bath, near cars. $32.50. Lehigh 0669-W.

BROOKLINE—2 rms., kitchenette, use bath, 2nd fl., heat incl. $35. LE 7954.

BROOKLINE—4 rms., tile bath, sun parlor, garage, light and heat. Lehigh 2174-M.

BROOKLINE, 1531 Woodbourne ave.—3 rms., 1st fl., mod. home, pvt. entr. $35.

CARRICK—3 rms., 2d fl., use bath, mod. home, sep. meters, adults. CA 3170-R.

CARRICK, 1810 Leolyn st.—3 rms., pantry, use of bath, adults. Carrick 2569-J.

CENTER AVE., 5117, Apt. 2—3 very desirable rms. $35. EM 0282 after 4.

CHALFONTE ST., 252—3 rms., 2nd fl., bath, sep. mtrs., $20. Car 44. HE 8162-R.

DORMONT—3 nice rms., 2nd floor, sep. meters, adults, $18. Lehigh 5366-R.

EAST END, 6965 Lemington—2 or 3 nice rooms; rent reduced. Hiland 3329-M.

E. E.—3 nice unfurn. rms., bath, every convenience. Hiland 8570-J.

E. E. DIST.—2 unfurnished rms., next bath, heat, light included. Montrose 0437.

ELM ST., Etna—3 rms., bath, 2nd floor, all conveniences. $22.50. Sterling 4095.

FOR RENT—West View—3 unfurnished rooms, first floor, with use of bath; no children; reference. 326 Center ave.

FREELAND ST., 300—3 rms., pvt. bath, $27, sep. met., new dec. LA 3168-R.

GREENFIELD AVE., 805—2 connecting rms., hall rm., $35; light, heat included.

HOMEWOOD, 7416 Race—2 nice rms., large alcove, all conven., reas. Penhurst 8536.

HOMEWOOD, 7240 Race—2 unfurn. rms., furnace heat, sink. $25. Penhurst 7835.

NORTH SIDE—3 rooms, priv. bath, laundry, all conv., $30. Cedar 5619.

OVERBROOK BLVD., 442—3 large rms., 2nd fl., modern home, conv. CA 0199-R.

PERRYSVILLE DIST.—3 rms., sun porch, use bath. $32.50. Wellington 1418-W.

SHERADEN—2 nice rms., 2nd fl., all conveniences, reas., gar. opt. FE 0224-W.

STANLEY ST., 4226—3 lovely rooms, 2nd fl., sink, new home; $32.50. HA 3185-R.

SUSQUEHANNA ST., 6935—3 unfurnished rooms, private bath, furnace heat, $30, including everything. Montrose 0267.

WEST VIEW—3 ROOMS, USE BATH & LAUNDRY. WELLINGTON 1228-J.

WILKS, 1311 Wesley—4 rms., bath, 2d flr., sep. meters, garage, $35; 3 rms., garage, adults, $30. CH 6008.

WILK.—3 large connect. rms., h. w. heat, all conv.; good location. Penhurst 5298.

Wanted, Boarders 33

OPEN May 1st for summer guests. Fine country home, modern conveniences, in Allegheny Valley, 35 mi. from Pgh. Lge. airy rms., pure spring water, rates reas. "Glen Irwin," Freeport, Pa., R. D. 2.

DORMONT—Large front room for 1 or 2; good table; garage opt. Lehigh 8392.

E. E., S. St. Clair, 222—Room, board for 2 or 3 men, $10; gar. opt. MO 7124.

IDEAL HOME FOR CHILDREN. Mother's care; nr. schools; reas. HA 0370-J.

Apartments 35

OAKMONT, 200 Washington ave., near THE WILLOWS
1st floor apt., 3 rooms and bath $35
2nd floor apt., 3 rooms and bath $45
3rd floor apt., 4 rooms and bath $25
Hardwood floors, fine yard, garage if desired.
W. A. TOMLINSON CO., 374 Washington ave., Oakmont. Phone Oakmont 80.

IMMEDIATE POSSESSION
3202 McClure ave., N. S., 5 rooms, free gas and elec., janitor, $40.
1551 Tolma way, Dormont, $80.
6919 and 6931 Bennett st., 6 rooms, $55.
J. H. ARONSON CO., 306 Craft ave. Mayflower 2110.

WILKBG.—5-rm. apt., all conv., heat and light, $45; 6-rm. apt., steam heat, $65. CH 3403.

WILKINSBURG—South ave., 4-rm. apartment; heat and janitor service; near cars and buses. $45. Penhurst 4522.

REDUCED to $100—Spacious, sunny apt. and garage, very desirable, convenient to bus, cars and market. Call HA 1073-J.

WILKINSBURG, 1020 Franklin ave., dup., 5 rms., bath, sun parlor, steam heat, water furnished. Garage. Penhurst 0148.

WEST VIEW—Modern 4-rm. apt., garage, h. w. heat, refrigeration furn. Murphy bed in living room. $75. WE 0743-R.

WILKINSBURG—5-room duplex, first floor, tile bath, hwd. floors, h. w. heat, Frigid., garage. BR 3140 or 2860-R.

INGRAM—5-rm. apt., bath, elec. refrig., heat furn., laundry, E. washer, mangle, nr. cars and trains. Walnut 3083-J.

5-ROOM apartment, Wilkinsburg, near cars and buses, heat and janitor service furnished, $35.00. Penhurst 4522.

WILKBG. duplex, 1st fl., 5 rms., tile bath, hdwd. firs., h. w. heat, gas, reduced. CH 1940.

INGRAM, Prospect Ave.—3-4-5-rm. apts., $30, $35, $45; cleaned, move in. FA 0889.

CARRICK duplex, 4 rooms, bath, porch, laundry, ½ block cars, $40. CA 2306-R.

PITT ST., Wilkbg.—5 and 6 room apts., bath, all conveniences. Churchill 3403.

HAZELWOOD, Bell Apts.—immed. poss., 2 & 3 rms., bath, $25 & $30. HA 5333-R.

McNAIR ST., 510—4-rm. apt., 1st flr., $55; 7 rms., 2nd flr., $65, heat furn. CH 0486.

CRAFTON, 120 Noble ave.—3 and 4 rooms, hot water and ht. inc., nr. trains, cars.

ELLA ST., Wilkbg., Reduced—5-rm. apt., sun parlor, laundry, all conv. PE 6826.

WEST VIEW—1st floor, 4 rms., bath, heat and h. water furn., red. to $50. WE 0803.

WILKS—4 rms., bath, sep. furnace, porch, $40; ½ mo. free, $40. CH 7815. CH 4428.

BELLEVUE—$32.50, 5 rms., bath, porch, laundry. Linden 4762-J, evenings.

CRAFTON—Modern duplex, 2nd fl., 5 rms., $55, garage optional. Clairton 727.

WILK.—315 Franklin ave., 5-rm. apt., 2nd flr., sun-par., bath, ht., hot water.

Apartments, East End 36

SQ. HILL, 2328 Eldridge St.—Duplex, 6 rooms, tile bath, porches, h. w. heat, $65. Hazel 5631-M.

SQ. HILL, 6305 Morrowfield ave.—Duplex, 6 rms., col. tile bath, shower, newly decorated, gar., reduced, $85. HA 4876-W.

HIGHLAND DISTRICT—Apartment of 5 rms. and bath, hardwood floors, Frigidaire, janitor, $68. Court 4520.

$50—CHOICE Hiland Dist. apt., 4 rooms, bath. Owner, Hazel 1205.

WILK., 1022 Rebecca Ave.—Volpe Apts., new 5-rm. duplex, all mod. conv.; reas.

SQ. HILL, 5740 Darlington rd.—3-room apt., tile bath, heat furn. Hazel 1803-W.

FAHNESTOCK Ave., 639—Cor. apt., 4 rms., h. sun p., sep. meters, $35. WE 1495-J.

258 McKEE PLACE—6 rms., tile bath, sun porch, refrigeration. $82.50. MA 2742.

WILKBG.—6-rm. apts., nr. station, janitor service, $65 to $72.50. PE 6813.

$50—CHOICE Homewood 2nd fl. apt., 5 rooms, bath. Hazel 1205.

$55 E. E., very reas., 7 rms., bath, good street, near car. Hiland 3747-J.

OAKLAND Dist., 3307 Fifth ave., 6 rms., bath, conv., fur. heat. SC 1642.

TACOMA ST., 7944—5 rms., bath, stm. heat, h. w. furnished, nr. 3 cars. PE 2236.

PLUMBING on easy terms. Mfgrs. Dist. Co., 325 Penn ave. Free catalog.

SQ. HILL apt., 4 rms., bath, 5 rms., bath; reasonable to right party. Hazel 4793.

BRUSHTON AVE., nr. Braddock & Penn, 3-4 rm., bath, $56, $43, im. poss. CH 8755.

3 ROOMS, bath, 3rd fl., exclusive dist. Rent reas. to right party. Emerson 1511.

E. E.—Broad st., 4 rooms, bath; convenient location. Call Hiland 2559.

FOR RENT Apartments, East End 36

The Arlington
"Ultra-Smart Apartments"
Center & Aiken Aves.
COMMONWEALTH REAL ESTATE CO. RENTAL MANAGER ON PREMISES. Hiland 6300.

KOCH APARTMENTS
5127 CENTER AVE.
OPPOSITE HOMEOPATHIC HOSPITAL. One very desirable 5-room and bath apartment left. Hardwood floors. Cars stop at door. Bus on boulevard in rear, ¼ block from R. R. station. ALL MODERN CONVENIENCES. VERY REASONABLE RENT. LANDLORD FURNISHES FREE HEAT, HOT WATER, KITCHEN RANGE, SHADES, SCREENS AND JANITOR SERVICE. Can be seen any time. Call Court 5400 or janitor, Emerson 1831.

Aberdeen and Adrian Apartments
Desirable 1 and 2 room kitchenette Apts. completely furnished and equipped. Immediate possession. Also 5-room unfurnished apts., which may be inspected for May 1st leasing. Apply manager on premises. BAYARD AT MELWOOD ST.

MONTH'S RENT FREE.
DESIRABLE EAST END LOCATION. Modern apartment consisting of living room with in-a-door bed, dining room, bedroom, semi-equipped kitchen, tile shower bath, Frigidaire. RENTAL $84.
Peoples E. E. Real Estate Co. Montrose 4025. Penn & Highland Aves.

LOOK AT THESE. WE HAVE A NUMBER OF 3 AND 4-RM. ATTRACTIVE APTS. FOR RENT IN THE FRIENDSHIP PARK DISTRICT. PRICES RANGING FROM $45 TO $85 PER MONTH. CALL AT OUR OFFICE FOR INSPECTION.
HALTER-MARLIER, 4779 LIBERTY AVE. SCHENLEY 4646.

GABEL APTS.
CLYDE AT ELLSWORTH AVE. Beautiful apt. of 5 rms. and bath, or 7 rms. and 2 baths; attractive rentals which includes gas, light, heat, refrig., garage and window cleaning. Open for inspection. Immediate or May 1 poss. Apply at office on gr. flr. or MA 3694.

$52 HOMEWOOD MODERN DUPLEX $52
5 bright rooms, corner location, tile bath, h. w. floors, h. water heat, close to P. R. R. station, st. cars, bus and schools. Only one vacant from 16. Newly painted. McGILLICK SAVINGS & TRUST CO. 5927-29 Penn Ave. Hiland 1000.

Schenley Farms Dist.—228 North Dithridge st., 2d fl., one of the most attractive and conveniently located apts. in city, 6 rms., all very light and sun parlor, 2 baths, frigidaire, large grounds, $125. Mayflower 5468.

SEVERAL apartments and homes, modern in every respect, at attractive rentals. Herman Kamin, 5882 Forbes st. Hazel 5720.

HIGHLAND PARK
Four large rooms, bath, steam heat, janitor service, $62.50. Five rooms, $70. Call Court 1348.

WILKINSBURG—3-rm. efficiency apt., heat, hot water, refrigerator, $47. 1st fl., 4 rooms, bath, modern, $50, business section. Churchill 1480.

SQUIRREL HILL—$60, $65 and $70—2-3-room apartments, including light, heat, gas, refrigeration, at 2130 Wightman st. Hazel 4041 or Grant 2252.

$60 East End Apartment
125 South Highland Ave.—5 rooms and bath, second floor. Call Hiland 4914-J.

Negley Ave., N.—751, 2-rm. apt., tile bath, h. w. firs., h. wat., janitor, treas. rent. EM 1527.

SQ. HILL, 705 Montclair st., 5 rms., 2d flr., $45, 4 rms., 1st flr., $55; pvt. bath, light, heat, gas, included. HA 5268.

WILK.—3-rm. apt., hardwood firs., large living room with fireplace, very desirable. $45. May free. 311 Barnes st. PE 8351.

MORROWFIELD, 5856—5 rooms, sun parlor, tile bath, garage, conveniences; reduced. Hazen 2502-J or 5441-R.

SHADYSIDE—732 Summerlea st.—Duplex, $75; 5 light rms., h. w. heat, frigidaire. Wm. King, 218 Hastings st.

FRANKLIN and Preston Apts., 3-4-6 rms., steam heat, Frigidaire, reasonable. Owner, 306 Oakland ave. MA 7351.

CARNEGIE PLACE, 321—Second floor, 6 rooms, tile bath, Frigidaire, hot water heat, garage. Hiland 4963.

Apartments, South Hills 37

The Embassy
Mt. Lebanon's Exclusive Apt. Hotel. 230 BEVERLY ROAD. The privacies of a single residence, the convenience and advantages of a hotel. Many unusual features. 3-4-5-ROOM APTS. $70 to $125. MAY RENT FREE. OPEN FOR INSPECTION. GR 1150. PE 8218. Locust 1500.

Princess Ann Apartments
Beverly Road and Overlook Drive, MT. LEBANON. Furnished or unfurnished 2, 3 and 4-room efficiency apts. Where refinement and comfort are considerations. LEHIGH 6493. COUPLES ONLY.

DORMONT—Duplex apt., just vac., reduced. May free. 5 rms., incl. 2 good bedrms., small sun or hall rm., bath, elec. refrig. $5 mo. extra optional; sep. hot air furnace, porch, schools, car. $55 inst. h. w. heater, gar. opt. $8; will assist big morn. eve. Lehigh 2154-J.

BROOKLINE, 1033 Berkshire Ave.—2nd fl. dup., 5 large rms., porch, h. w. heat, hdwd. firs., tile bath, range, separate laundry, 1 sq. to car. $65. May free. LE 2442 eves. Court 2806 week days.

MT. LEBANON—Beautiful apt., reduced to $85; 4 full-sized rms., tile bath, range, in-a-door bed, frig., heat, adults; nr. both buses, cars. Owner. LE 4200-2290.

CARRICK duplex, 2120 Hazeldell ave.—5 large rooms, tile bath, h. w. floors; ½ square from car, hot air furnace, garage optional; rent reduced. Inquire 2nd floor.

DORMONT—Choice apt. with office suitable for dentist, Dr., or beauty parlor, 6 rms., t. bath, heat, frigd., light, gar. W. Liberty, h. area. Owner. LE 4200-2290.

GEARING AVE., 401—A bargain at $30; 5 large rms., bath, hot water, 3 flr.; 46 and 44 cars stop at door. Call CO 3400.

BRENTWOOD—4 or 5-room apartments; sun parlor, bath; Frigidaire optional; 1 minute to cars. Call Carrick 1153.

BROOKLINE, 725 Bellaire ave.—1st floor duplex, 5 rms., bath, sun porch, ldry., yards; rent reduced. $55. Schenley 4634.

MT. OLIVER, 5 rms., sun parlor, modern, newly decorated, $52.50. Lehigh 3105-M.

ALTON ST., 1520—1st flr., 4 rms., bath, h. w. heat; nr. cars. $42.50. LE 3781-R.

KNOXVILLE—Rochelle st., 5 rooms, sun parlor; rent reduced. Lafayette 1271-R.

BEECHVIEW—4 rooms, tile bath, steam heat, 1st or 2d floor. $40. WA 2734.

BROADWAY, 2101—3-rm. eff. kit., dinnette, furnished, modern, $65. LE 1515.

BRENTWOOD BANK BLDG.—3 rooms, bath, furnished or unfurnished. CA 1153.

CARRICK, $50, 4 rms., bath, brk. nook, Murphy bed, range, stm. ht. EV 3834.

DORMONT—Mod. dup., 1st flr., 5 rms., frigidaire, porches, nr. cars, $60. LE 1668.

DORMONT duplex, 6 rms., sun rm., h. w. ht., hdwd. firs.; garage. Lehigh 4309-R.

DORMONT, 1231 Wisconsin ave.—Dup., 5 and 6 rms., h. w. heat; gar. LE 3567-R.

BEECHVIEW, 4-rm. apt., $35, modern. Inquire 1702 Rutherford ave. LE 1789-J.

CARRICK—2445 Brownsville rd., 5 rms., bath, s. rm., heat, incl.; $60. CA 2267-R.

MT. LEBANON, 3-rm. efficiency apt., good location, $62.50 per month. Lehigh 6666.

CARRICK, REDUCED; 143 The Boulevard; modern duplex, 5 rms., bath. CA 1749-J.

Apartments, North Side 38

PERRYSVILLE AVE., 1966—2-room-and-bath efficiency apt., 1st or 2d fl., Murphy bed, frigidaire, steam heat, rent $52.50; rep. on premises from 4 to 5 p. m. daily. Court 1117 or 442 Fourth ave.

BRIGHTON RD. DIST.—5 rms., sun parlor, tile bath, hdwd. firs., G. E. refrig., range, owner furn. heat, hot water, janitor service; rent red. Linden 3963-R.

ORCHLEE ST., 1506, nr. Brighton rd.—2nd floor duplex, 5 rooms and bath, steam heat, and in excellent condition; rental $57.50. Fairfax 2252.

DAVIS AVE., 1812, NR. CALIFORNIA. Duplex, 2d floor apt. of 6 rooms and bath, $50; newly papered and painted.

PERRYSVILLE AVE. DIST. Nr. Ivory Rd., 5-rm. mod. apt.; $45. Well. 0111-J.

BRIGHTON RD. DIST.—4 rooms, private bath, use laundry. Cedar 2561-M.

VETO ST., 5 rms., attic, $29. J. O'Neil, opp. N. S. postoffice.

FOR RENT City & Suburban 39

FOR RENT—Modern bungalow, ¼ acre, 5 rms., bath, deep well, elec. water sys., gar., beautiful roses, fruit trees and shrubbery; will rent at $35. Mark G. Hibbs. Phone Perrysville 8, evenings.

WEST VIEW—4 rms., bath, lndry., elec. pch., yd., on car line. $40. Perrysville 83-J.

EDGEWOOD DIST.—Regent Sq.—9 rms., 2 baths, 2 sun par., doub. gar., or priv. 2d fl. 4 rms., bath, sun p. PE 5479.

OAKDALE—Two 5-room houses, in A-1 cond., $20 and $25. Oakdale 3-0.

WILK.—Modern 5-rm. house, bath, furnace, inst. heater, garage, $50. CH 4766.

$40.00—Wilkinsburg, duplex, 6 rms., bath; near cars, churches, schools. PE 4522.

PERRYSVILLE, PA.—4 rms., $40, 5 rms., $42, incl. gas, elec., garage. WE 1066.

COR. PENN and Montier st., 5-rm. brick house, bath, furnace, porch, $50. CH 4852.

FOR colored—2163 Center ave., 7 rms., baht, ideal for rooming house. CO 4703.

$30—A fine home, 5 rms., bath, furnace. No. 29 Hart st., Wilkbg., or Court 4703.

AIRBRAKE Ave., 718, Wilmerding—4 rms., bath bt., $30. Mrs. Reilly, rear. CO 4703.

OAKDALE—8 rooms, bath, electric, coal furnace, large garden. Oakdale 3-0.

1502 & 1518 OBEY AVE.—6-rm. brick veneer, h. w. floors; reas. Walnut 0354.

WILKS.—5-rm. brick house, bath, laundry, screens; reduced. Churchill 0230.

LINWOOD, 160 S.—Crafton—5 rooms, bath, $35. WA 3342-J.

CLASSIFIED ADS ARE AMONG THE GREATEST MONEY-SAVERS KNOWN.

East End 40

DUPLEX
703 St. James Street, Large living room, dining room, den, butler's pantry, kitchen, four master bedrooms, three baths, servants' quarters, 2 bedrooms, bath, modern. Should be seen to be appreciated. Inspection by appointment only.
Phone Mayflower 3030.

REDUCED TO $45
7 large rooms, bath, front and rear porch, coal furnace, comfortable home, convenient to st. cars, P. R. R. station. Wilkinsburg. McGILLICK SAVINGS & TRUST CO. 5927-29 Penn Ave. Hiland 1000.

$40—7298½ East Lemington Ave.—4 rooms, bath, laundry. May rent free.
DAVIES & GREEN, 6015 Center Ave.

SQUIRREL HILL—$90.
May rent free; Severn st., 7 rooms and tile bath, sun parlor, modern conv., near school, churches, cars, bus. Hazel 7030.

WELLESLEY AVE., 5533, 1st fl. dup.; excellent cond., 6 large rms., center hall, 2 baths, h. w. heat, Frigidaire, 2-car garage, large grounds; $150. MO 3747.

HAMILTON AVE.—6 rooms and bath, cement cellar, furnace; good location on car line, desirable neighborhood, reasonable rent. Coll Court 1272.

CHESTERFIELD RD., 154—Modern brick, 6 rooms, tile bath, hot water heat, $61. FOURTH & GRANT REAL ESTATE CO., Berger Bldg. Court 4520.

OAKLAND COURT—$57.50
Modern 5-room brick house, desirable location, near school. Montrose 4359.

May Rent Free—Hastings st., 633. Mod. 6 rooms, sun parlor, tile bath, h. w. heat, gar.; red. $80. Inq. 631 Hastings st. PI 2027-J.

SQ. HILL—1839 Shaw ave., house, 7 rooms and bath, hardwood floors, hot air heat; rent $90. MO 9725.

3403 PARKVIEW AVE.—5 rooms, bath, hot water heating system, $65. Mayflower 2742.

LILAC ST., 818, Sq. Hill—5 rms., sun rm., bath; nice ldry. & hot air furnace. $50.

TOKIO ST., 628, 7-rm. mod. house, large yard, garage, $40. Hazel 2710-R.

COLLINS AVE., 330—4 rooms, bath, month rent free. Grant 2898.

$45—6 ROOMS, new, bath, newly decorated; fine location. Montrose 5767.

OAKLAND—367 Meyran ave.—6 rooms, bath, reduced rent. Schenley 4015.

WILK.—2 six-room houses, garages, all conveniences; rent reduced. Churchill 0120.

MENTION THE SUN-TELEGRAPH WHEN ANSWERING ADVERTISEMENTS

North Side 41

Two Months' Rent Free
Modern 6-room brick house, bath, yard, near parks; $47.50. Fairfax 2142.

CALIFORNIA AVE., near Fulton Street Bridge, house of 4 rooms and attic; good condition; $32.50. Fairfax 0382.

$50—PERRYSVILLE ave. dist., 8 rms., bath, furn. 2 kitchens. HA 1205.

DELAWARE ST.—Modern bungalow, 5 rms., bath, cement porch. Fairfax 9432.

RIDGEWOOD AVE., 543—Nr. Perrysville, house, 6 rms. and bath, $32.50. FA 0382.

MARSHALL AVE.—Modern 6 rms., yard, garage, reduced. HO 3199-R; SE 70 r-3.

VENTURE ST., 10—Brick, 6 rms., bath, furnace, laundry, $45. Court 4703.

CLAYTON AVE., 1863—6-room modern house, porches, $50. Fairfax 3245.

CLASSIFIED ADS ARE AMONG THE GREATEST MONEY-SAVERS KNOWN.

South Hills 42

BROOKLINE—Modern 5-rm. duplex, sun parlor, hot water heat, very low cost to heat, mangle, new frigidaire, nice yard, good corner location, garage. Will reduce rent to right party. Call owner, Lehigh 3670.

Attractive Mt. Lebanon Home
RENT REDUCED
Practically new home, 7 rooms, sun parlor, breakfast nook and garage; nr. churches, schools, stores, car line and bus. Lehigh 6582-J.

BERKSHIRE AVE., 623—Modern 7-room brick, tile roof, tile bath, hrdwd. floors, hot water heat, breakfast room, sleeping porch, sun parlor; near Brookline School, 1 square to car 39. Court 4520.

RENT GREATLY REDUCED
Beechview—8 rms., reception hall type, ½ sq. to cars, stores; paved street; house in very good condition. See this at once. 1717 Realty ave.; Lehigh 0149-R.

BEECHVIEW—6 nice rooms, tile bath, hot water heat, close to cars, schools, stores, garage opt. Rent reduced. 2302 Bensonia ave. Lehigh 0622-M.

GEARING, 816, adjoining McKinley Park; 5 rooms, bath, furnace, laundry, finished cellar, $45; immediate possession. Court 3400.

Best Bargain in Dormont
4 rms., bath, heat and garage included; $60. Lehigh 2472-J.

BEECHVIEW—6 rms., bath, fur. ht., newly decorated; double gar., poss. at once; reduced rent; close to city. LE 5819-J.

BEECHVIEW AVE.—8 rms., bath, laundry, 2 porches, yard, hot water heat, rent $60. Lehigh 2981-J.

BROOKLINE—6 rooms, bath, furnace, 2 porches, handy car line; will sell, terms to suit. Coraopolis 796.

DORMONT—Reduced, 5 rms., bath, newly papered, level street, near car, $50. Lehigh 4284-R.

$52.50—5-rm. house, bath; best location in Carrick. Carrick 1115.

BRENTWOOD—Modern, 6 rooms, bath, porch, nr. cars. Call Hemlock 1109-M.

$60—Mt. Lebanon, 7-rm. modern brick with garage, all conv. LE 7810-J.

5 ROOM brick, garage, nr. Dormont Park, ideal for kiddies, $55. Lehigh 1995-R.

$70—Dormont, mod., 6 rms., porches, open spaces, nr. cars. LE 2443-M.

BROOKLINE, Aidyl ave.; modern 5-rm. houses, $45-$48; large yard. LE 0390.

BRENTWOOD—6 rms., bath, breakfast nook, 2 min. to car, bus, $60. CA 2998-M.

BEECHVIEW AVE., 1331—8 rms., laundry, 2 porches, h. w. heat, $60. LE 0516-J.

BROOKLINE—New 7-room house, tile bath, breakfast room. Lehigh 1207.

BROOKLINE, 1928 Edgebrook ave., 8 r., t. b., ldy., gar., 1-2 fam., $65. LE 0338-W.

SOUTH HILLS—5 rooms, bath, coal furnace, good location, $45. Lehigh 5498.

DORMONT, 6-rm. brick house and garage, on car line, $65. Lehigh 8916-R.

428 GRACE ST.—5 rooms, bath; near car; rent $32. Lafayette 5921-R.

CLASSIFIED ADS ARE AMONG THE GREATEST MONEY-SAVERS KNOWN.

Avalon and Ben Avon, Bellevue, West View, 43

$50 BELLEVUE—5-rm. semi-bungalow; immediate possession, $90. Modern colonial, 6 rms., h. w. heat, good location. Phone Linden 1385.

Store Rooms 46

DRUG STORE, 5465 Penn ave. Fully equipped. Very reasonable rental. Phone Atlantic 6700.

BAKE SHOP and fixtures, 5461 Penn ave. Very reasonable rental. Phone AT 6700.

WILKBG. storeroom, cor. Hay & Rebecca, Gray Apt. Bldg.; fine location. CH 8755.

Mfg. Sites & Plants 48

TWO THOUSAND square ft., railroad siding, light and power. Thompson ave., McKees Rocks, Pa. Federal 0779.

Resorts, Cottages, Etc. 52

CONNEAUT LAKE PARK—Furnished cottages for rent. Mrs. J. O. Jones, Greenville, Pa.

VAN BUREN POINT, Lake front cottage, all mod. conv., fully equipped. Mrs. A. M. Dietz, 3541 Gerber st., N. S. LI 5883.

NR. LIGONIER Bathing Beach, 4-rm. cottage, lavatory, porches, shade trees, creek. PE 4205.

FOR RENT Furn. Apts. & Houses 45

3 ROOMS AND ALCOVE
$75—Living room, alcove, bedroom, kitchen, bath, handsomely furnished throughout; light and heat included; will accommodate 4 adults; very attractive. Immediate or May 1st possession. See janitor, Apt. No. 4, on premises, 223 South Mathilda st. Phone Hiland 1131.
HALTER-MARLIER, 4779 Liberty ave. Schenley 4646.

Loutellus Apt. Hotel
245 Melwood ave., 1-2-3-room modern efficiency kitchenette apartments, finest in the city, superior service. Schenley 1100.

SQUIRREL HILL—$70 and $85, 2 or 3-room newly furnished efficiency apartment, including light, heat, gas and refrigeration, at 2130 Wightman st. Hazel 4041 or Grant 2252.

E. E. SAN JUAN—120 NORTH HOMEWOOD AVE. Furnished rooms and apts. HI 4517.

N. NEGLEY AVE., 723—3d floor, 4 rms., reception hall, bath, Kelvinator, heat and light service, $100; also furnished rm. Montrose 7832.

E. LIBERTY, 133 Stratford Ave.—High grade apt., 4 rms., bath, $90, incl. heat, light, gas, frig., garage; adults; Gentiles.

Squirrel Hill—3 RMS., CENTRALLY LOC. HA 2650.

PERRYSVILLE AVE., 2435—3 rooms, private bath, incl. light, heat. FA 0723.

EAST END AVE.—3 rooms, pri. bath, 3d fl.; $40 incl. light; nr. cars. CH 1114.

VERONA—6-room furnished house for June, July, Aug. Oakmont 1166-J.

Offices & Desk Room 50

CENTURY BUILDING.
Offices, display rooms and show room.
NICOLA REALTY CO., 1414 Farmers Bank Building. Atlantic 5570.

WASHINGTON TRUST CO. BUILDING.
Offices, single or suites, outside offices at reduced rentals; also large loft, well vent.; pass. and freight elev.; jan. serv.
Washington Real Estate Co., 927 Fifth Ave. Grant 2252.

ARONSON BLDG., 339 FIFTH AVE. Choice offices, complete service; rental $25 up. Atlantic 4800.

→ Westinghouse Bldg. ←
Desirable space, single or en suite. AT 4050.

CHOICE offices, complete service, moderate rental. Aronson Bldg. AT 4800.

PGH. BUILDERS EXCHANGE—Light, airy desk space, phone, steno. serv. AT 9730.

Farms, To Let 54

50 ACRES, new house, 5 rms., porches, fruits. Franklin rd., $30 mo. WE 1133-R.

Wanted To Rent 56

PLUMBING fixtures on easy terms. Mfgrs. Dist. Co., 325 Penn ave. Get catalog.

FOR SALE City & Suburban Houses 60

OWN YOUR OWN HOME
Let Us Start You
$85 DOWN
$25 PER MO.
WHY PAY RENT?
Ask for Illustrated Book of 150 Homes. Fill out and mail coupon to 1105 Law and Finance Bldg., Pittsburgh, Pa.
COUPON. (TELE.)
NAME..........
STREET..........
CITY..........

Will Build—Finance
CLEAR LOT REQUIRED
$5,200 will build 6-rm., bath, all brick, all hardwood floors complete. $7,250—6 rms., all brick, tile bath in colors, shower, tile roof, h. w. heat, double h. w. firs., stone mantel, sidewalks, complete in every detail. Wide selection of these homes can be shown. Call Churchill 6252, or write Hamilton Construction Co., 1135 South ave., Wilkinsburg.

A REAL HOME BUY.
WILKINSBURG—$5,500—$1,000 CASH. Mifflin, near Kelly ave., house, 7 rooms, bath, furnace, hardwood floors, porches, garage; excellent condition. PAGE & LAWLER. COURT 1371.

$10,800, Wilkinsburg, $10,800
New mod. 4-rm. duplex, frig., tile bath, h. w. firs., h. w. heat, separate furnace, double garage; 20% investment. PE 7014.

SAXONBURG—Large lot, six-room frame house, slate roof, furnace, water, electric, gas and small garage; $3,500. Gilbert Heginbotham, Saxonburg, Pa.

PLUMBING sold on easy terms. Mfgrs. Dist. Co., 325 Penn ave. Free catalog.

PERRYMONT RD. bungalow, acre ground, garage, fine place. Perrysville 200-M.

East End Houses 61

EXCLUSIVE
Owner leaving city would rent $65,000 residence to desirable tenant. Reasonable rent.
O. R. MINNEMEYER, 918 Farmers Bank Bldg.

Sq. Hill, North of Forbes.
10-rm. house, 2 baths, hardwood finish, large grounds, well planted. Terms. Mayflower 9452.

SHADY, 3039, cor. Caton—Attractive colonial style brick, 6 rooms and tile bath; 2-car cement block garage; $11,500. FOURTH & GRANT REAL ESTATE CO., Berger Bldg. Court 4520.

MT. VERNON ST.—$7,500.
8-room brick dwelling, bath, gas, electric, furnace. Easy terms. Montrose 6831.

NO. FAIRMOUNT AVE., 222—Brick duplex, 10 rms., 2 baths, steam heat, hardwood floors; lot 40x205 feet; $11,500. FOURTH & GRANT REAL ESTATE CO., Berger Bldg. Court 4520.

SAVE on plumbing now—free catalog. Mfrs. Dist. Co., 325 Penn ave.

North Side Houses 62

N. S., SHADELAND AVE.—Cor. business house, large store rm., 4 rms., bath, 2nd flr.; large attic, gar.; $6,200. WE 6804-M.

Dormont, Mt. Lebanon 63

Mt. Lebanon Bungalow $6,900
BRING THIS AD WITH YOU TO BEN F. WILLIAMS CO., 703 WASHINGTON RD., and see the finest homesite in Mt. Lebanon on which will be built a 5-room bungalow with tile bath, shower and garage, all for $6,900. Easy terms. Small down payment.

MT. LEBANON—$9,500.
Unusually well-built brick-clapboard home, 6 rooms, breakfast and refrigerator rooms and storage space; hot water heat and garage; large level lot; convenient location; easy terms. W. M. HALL, Inc., 695 Washington rd. Lehigh 7400.

1373-1383 Washington Road.
Four brand new stone houses of exclusive designs. Inspect daily and Sunday till 9 p. m.
RICHEY-BARNHART, Vandergrift Bldg. Court 3870.

You Will Like Dormont
And this delightful home containing six spacious rooms with beautiful surroundings. This house is in excellent condition and contains ample closet space; price $8,000, no down payment. Atlantic 0726.

$7,500—6-room, br., gar., tile bath, shower, tile mantel, h. w. firs. Paved street, 1 block to cars. Call Hathaway, Carrick 4312-R.

MT. LEBANON—7-rm. house, bath, fin. attic, gas, electric, water; 1½ acres fruit; $15,000. Lehigh 6489-J.

TWINS—Cozy home and income; 5 rms., bath each side; all for $11,500; 2 sq. cars. LE 7763.

PLUMBING fixtures, all kinds; easy terms. Mfrs. Dist. Co., 325 Penn ave.

Beechview, Brookline 64

$4,950—BROOKLINE DISTRICT. $750 cash; lot 80x100; good frame house, 6 rooms, fin. attic, rec. hall, bath, coal furn., cement cellar, slate roo. Real buy. SMITH & MOTT. LEHIGH 1500.

BEECHVIEW—New 5-room brick, tile bath, coal furnace, paved street, near cars, good location; $6,500; terms. AVEY & IRISH. LEHIGH 5499.

Bellevue, West View, Avalon, Ben Avon 68

WEST VIEW BRONX AVE.
92-94, six rooms, attic, hardwood floors, colored tile bath, copper plumbing, steel furnace, coal and fruit cellar, $7,500. See J. Friedrich, 112 Bellevue ave., West View.

CLASSIFIED ADS ARE AMONG THE GREATEST MONEY-SAVERS KNOWN.

FOR SALE Carrick, Overbrook, Knoxville, Brentwood 65

OVERBROOK—Home type brick dwelling, 1-car gar., 6 rms., bath, h. w. firs., h. w. heat; lot 50x105 ft.; with complete furnishings, all is worth $11,200; must sac. at $8,800; a real bargain. Everglade 3216.

$7,500—7-room modern brick bungalow, 2-car garage, large lot, paved street; near new Brentwood High School; terms. Henry Welling. Phone Carrick 1808.

OVERBROOK ENGLISH TYPE.
New brick, 6 rms., tile bath; modern driveway and garage; $7,500; $500 cash; terms. J. DEGENHARDT, REALTOR, 2400 Sawmill Run Blvd. Carrick 1278.

$800—Lot 30x200 or will build 5 rms. and bath, br., to suit for $6,400; near park, schools, buses, cars. G. N. Gourly, 3002 Brownsville rd. Carrick 0178 or 0154.

JUST being completed, brick 6 rooms, tile bath, garage; desirable location. Price $8,500; terms. Call Builder, AT 8979.

WANTED—To sel. a house in Mt. Oliver. Everglade 3216.

CLASSIFIED ADS ARE AMONG THE GREATEST MONEY-SAVERS KNOWN.

Lots For Sale 71

35x110 FT., PAVED, $1,125.
Highly restricted residential district, improvements paid; convenient location; 20 ft. alley. Call Carrick 4312-R.

BEVERLY HEIGHTS, Mt. Lebanon, near entrance; large, level lot; only $3,500; terms. Lehigh 4316.

CLASSIFIED ADS ARE AMONG THE GREATEST MONEY-SAVERS KNOWN.

Sale Farms—Acreage 72

COUNTRY HOME
90 ACRES, $12,000.
70 acres under high state cultivation, well watered for stock, 25 acres in meadow, 25 acres in wheat, fronting on good road, ½ mile from concrete road, ½ hour from Pittsburgh; modern dwelling, 8 large rooms, bath, finished attic, furnace heat, open grates; bank barn for 20 head of stock, all necessary buildings with slate roof, stock, implements, seed and feed included; or will sell 20 acres with or without buildings. Oakmont 107.

OHIO POULTRY FARM—$800.
Productive 9 acres on improved road, short drive city markets; pleasant cottage home (picture pg. 108, Strout's catalog), barn, 30 ft. hen house; 50 apple, 12 plum, cherry trees, woodlot, 3 dandy springs. Rare value at $800; don't miss it. Catalog free. STROUT AGENCY, 501-B Union Bank Bldg. Court 3857.

POULTRY FARM
3 acres, 2 dwelling houses, gas and electric; 4 poultry houses; lots of fruit; 11 miles to Wilkinsburg. Churchill 1276. Lambert & Youngk, 1010 Center st., Wilkinsburg.

3 ACRES, nr. Wilkinsburg, water, gas, electric, fine home site. $3,500. CH 3536.

Sale or Exchange 73

ROW OF 5 HOUSES, fine location, income $3,720; trade for small home and some cash. Lehigh 5788.

65-ACRE farm with 8-rm. house, barn, other bldgs., for house in Pgh. F. Schultz, Prospect, Pa., Butler Co., R. D. No. 2.

CLASSIFIED ADS ARE AMONG THE GREATEST MONEY-SAVERS KNOWN.

Summer Places For Sale 76

NEW and modern home, one-half mile from Conneaut, Ohio, on Route 20. Sacrifice for quick sale. Phone Oakland 1096.

Mortgage Loans 81

MORTGAGES
FIRST AND SECOND
Ask your Bank about Us
Penna. U. S. Bond and Mortgage Corp., 426 Frick Bldg. Atlantic 0726.

FIRST MORTGAGES
Apply now for your first mtg.; straight or monthly payment; prefer paved streets and city or good suburban locations. LAWTON REAL ESTATE CO., 436 Diamond St. Court 1348.

BUILDING AND LOAN.
Funds immediately available for loans on homes, income and business properties. Any part Pgh. and suburbs; free appraisal. SECRETARY, BOX 4800, E. LIBERTY.

MORTGAGES WANTED—MONEY READY

$1,000	$1,500
$2,000	$2,500
$3,000	$4,500
$5,000	$10,000

FRANK B. MILLER, 450 4th ave. RM. 8..

UNLIMITED FUNDS.
1st, 2nd mortgs.; quick action, bring deed. BUSINESS REALTY, 533 5th Ave. AT 1655.

FIRST OR 2ND MORTGAGES—STRAIGHT OR PAYMENT. PRIVATE PARTY. QUICK SERVICE. ATLANTIC 4195.

FIRST Mortgage and 5-year second mortgage; 3% commission. Write M 128, Sun-Telegraph.

PRIVATE funds 1st and 2nd mortgages. F. J. Shermer, 508 Grant st. AT 1365.

MORT desired—Pgh., Alle. Co'ty. Class-A risks. John C. Graham, atty., Butler, Pa.

Miscellaneous 85

EXHIBIT
ALL THIS WEEK
REFRIGERATOR DISPLAY CASES
Come—Get Some New Ideas
BERNARD GLOEKLER CO., 1627-29-31-33 Penn Ave., PITTSBURGH, PA.
GLOEKLER PITTSBURGH PA.

FOR REAL PAINT BARGAINS, Pittsburgh Lumber Salvage Co., Hiland 3155. 6426-34 Penn Ave.

PAINTS, wallpaper, shingles, roofing. Save 25 to 50%. 335 Water st. Court 9109.

PAINTS, turps below wholesale. Penn Jobbing, 1413 Penn ave. Atlantic 9068.

CINDERS, slag, red dog, general hauling; reas. price. CH 8684 or PE 5705.

PLUMBING on easy terms. Free catalog. Mfgrs. Dist. Co., 325 Penn ave.

Household Goods 86

Cast Iron or Boiler Plate Construction.
IT'S A QUALITY FURNACE
Any dealer will tell you, or see 101 E. Lacock St. Fairfax 1900.

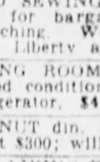

Prompt Sewing Machine Repairs and Service
Phone Atlantic 1913.
White Sewing Machine Co., 965 Liberty Avenue.

3-ROOM OUTFIT, GOOD USED FURNITURE. TERMS $2.50 A WEEK. $158
OLBUM'S, 113 FEDERAL ST., N. S.

USED SEWING MACHINES, $5 up; see us for bargains; repairing and hemstitching. White Sewing Machine Co., 965 Liberty ave. Atlantic 1913.

LIVING ROOM SUITE, 3 pce., mohair, good condition, $85; white porcelain refrigerator, $40; lamps. Schenley 1545.

WALNUT din. suite, 9 pieces, A-1 shape, cost $300; will sell for $65. 940 Penn av.

FINE LIVING ROOM, bedroom suites, rugs, used 2 mo. Moving; sacrifice. MA 9649.

MODERN dining rm. suite, 9-pce., splendid cond., $65, household goods. CH 1415.

PLUMBING on easy terms. Free catalog. Mfgrs. Dist. Co., 325 Penn ave.

KITCHEN RANGE, console table, rugs, hshld. goods; moving, sell cheap. HA 7401.

$90 CHINA CLOSET, $10; other household goods. Fairfax 4463.

Radio & Equipment 88

ATWATER KENT all elec. radio, reduced to $32; perfect cond.; terms $8 cash, $5 a month. Hoffmann's, 537 Wood st.

Office & Store Equipm't 89

Desks. Warehouse Sale. All kinds office furniture slightly used and factory seconds. PITTSBURGH OFFICE EQUIPMENT CO., 1201 Penn Ave.—Warehouse Dept.

FIREPROOF safe, steel filing cabinet, desks and chairs; very reasonable. 701 Clark Bldg. Atlantic 4654.

TYPEWRITERS, office machines, $10 up, all makes, buy or rent. Fort Pitt Typewriter Co., 644 Liberty ave. AT 8320.

4½-FT. showcase, one safe. Both in very good condition. Price $10. 4082 Jenkins Arcade.

UNDERWOOD Typewriter, brand new cond., $27.50; terms, $5 down. GR 8832.

SACRIFICE—Complete butcher outfit, $300, or sell separately. Churchill 6871.

OFFICE furniture bargains, new and used. 425 Liberty ave., 3rd flr. AT 5875.

Musical Instruments 87

New $350 Baby Grand
All latest improvements. Extra Good Tone. TERMS.

FOUR EXTRAORDINARY BARGAINS
Knabe Grand, extra good tone, reduced to.......$310
New Player Piano.......$290
Steinway Used Upright.......$210
Hartman Upright.......$35
Schroeder's
820 Liberty Ave., Pittsburgh.

SORROW
Owing to recent death in family, will dispose of practically new studio upright piano for $160.00. Piano cost $350.00 when new, and was purchased last July. Box B 121, Sun-Telegraph.

$5—DELIVERS any piano you select, easy terms. Drake-Kapphan, 305 Wood st. KQV every Sunday, 2:30.

VIOLIN and case, excellent cond. $25. 813 Broadway, McKees Rocks.

$650 PLAYER PIANO, modern, A-1 cond. $45 with bench, rolls. Sterling 2267.

Wearing Apparel 90

HIGHEST prices paid for gentleman's clothing. Emerson 9418.

Machinery & Tools 91

CATERPILLAR Fordson with buildozer wheel Fordson 120-ft. comp. FA 6301.

Miscellaneous Wanted 93

WANTED—To buy used electric refrigerator, in good condition, cheap. Federal 2853.

Automobiles For Sale 94

1929 BUICK Sedan, Model 21—a this is the small size and very economical to operate; the original finish is like new; underpriced $100; sale price today $595; terms. Pgh. Auburn Co., 5007 Baum blvd. Schenley 6100.

1928 BUICK 28-47s 5-pass. sedan, $575. Linford Motor Co., 5124 Liberty ave. Montrose 8062.

BUICK—Late '29 4-door sedan, $750. S. C. Lewars, 325 Penn ave., Wilk. CH 8938.

1928 BUICK sport coupe, $435. McKinley-Gregg, 453 N. Craig st.

CADILLAC 4-passenger Coupe, in very good condition; price $125; terms. Call Brandywine 3400; ask for Hinks.

1927 CADILLAC Cab., $545. Samson Motor Co., 4647 Baum Blvd. MO 2304.

1927 Chandler Victoria,
Here is a car in the finest of mechanical condition, with excellent appearance. Real bargain at $195. Terms. 3941 California ave., N. S. Linden 3858.

Sloterbeck Chevrolet Co., Inc.,
TODAY'S BARGAIN,
1929 Chevrolet Bus,
$757.
Bell phone 125-126.
Fayette City, Pa.

CHEV. 1928 coupe, paint, tires and upholstery in good condition. Motor completely overhauled. $190. DONALDSON MOTOR CO., 1103 Western ave., N. S. Cedar 5718.

CHEVROLET Coupe, 1927 model; tires like new, light green finish, upholstery and motor are A-1; $50 down, balance very easy payments; will trade. Call FA 1195.

CHEV., 1929 spt. coupe. Finished in a beautiful tan; equipped with all good rubber; completely overhauled. $335. DONALDSON MOTOR CO., 1103 Western ave., N. S. Cedar 5718.

CHEVROLET Coupe, 1928 model, with pickup body; in very good condition; easy terms. Call Brandywine 3400; ask for Hinks.

Chevrolet 1930 Sedan, Oldsmobile-Pittsburgh Co., Baum Blvd. and Beatty St. $425

CHEV. '26 Land Sedan, $50. S. C. Lewars, 325 Penn ave., Wilk. CH 8938.

1928 CHEVROLET Sedan, $185. Samson Motor Co., 4647 Baum Blvd. MO 2304.

CHRYSLER model 70 Coupe in good running condition; $125. See Mr. White, 519 Water st. Court 5681.

1930 CHRYSLER 6 Coupe, $595. Samson Motor Co., 4647 Baum blvd. MO 2304.

'28 CHRYSLER "62" Coupe, $190. S. C. Lewars, 325 Penn ave., Wilk. CH 8938.

1930 Chrysler 77, Royal Sdn., $1,035. Samson Motor Co., 4647 Baum blvd. MO 2304.

1927 CHRYSLER 60 Sedan, $215. Samson Motor Co., 4647 Baum Blvd. MO 2304.

1930 CORD Phaeton Sedan. Linford Motor Co., 5124 Liberty ave. Montrose 8062.

1929 DE SOTO Spt Coupe, 6 w. wheels, $445. 5748 Baum blvd. MO 5280.

DODGE D. A. Coach; a real nice car and a bargain; $595. H. F. GLEASON MOTORS, INC., 5835 Baum Blvd. Montrose 6900.

1927 DODGE Coupe.......$195
Pierpoint Motor Co., 5001 Baum blvd.

NEW Durant De Luxe Phaeton, never run a mile, original cost $1,068, save $368 for quick sale, trade and terms. Carrier Motor Co., 5710 Penn ave. Montrose 6100.

1930 ESSEX Coupe.......$475
Pierpoint Motor Co., 5001 Baum blvd.

1930 DODGE SEDAN
This is a 4-door, 5-passenger, with maroon trimmed in black; very low mileage; priced for quick sale at $585. Arrange terms. See Mr. Churchfield, 1215 Braddock ave., Braddock. Phone Brandywine 0400.

FORD 2 door Sedan, 1930 model, in excellent condition, looks like new; 5 General tires, dark blue finish. Motor A-1; will trade and guarantee; $109 down, balance easy payments. PINKERTON MOTOR, 1940 Brighton road, N. S. Fairfax 1196.

FORD 1929 coupe, in wonderful condition throughout. See this value, $265. DONALDSON MOTOR CO., 1103 Western ave., N. S. Cedar 5718.

FORD—Late 1930 DeLuxe Phaeton in black finish, with special colored wheels; spare wheel mounted in fender well, DeLuxe trunk rack, car driven 700 miles, new car guarantee. Call Mr. McConville, Lehigh 8700.

FORD 1930 tudor, looks and runs like new. Take advantage of this value, $395. DONALDSON MOTOR CO., 1103 Western ave., N. S. Cedar 5718.

FORD—Late 1929 dark blue cabriolet, repainted and overhauled, simonized; new tires; looks and runs like new; lot of extras; a real bargain for $330; easy terms. Call Lehigh 8700.

FORD—Late 1930 green cabriolet; low mileage; has been well cared for; easy riding car; perfect motor and running gear; simonized; good tires; $425; easy terms. Call Lehigh 8700.

FORD 1930 Roadster—With rumble seat; 6 wire wheels; in new condition; priced at $425; terms. Mugele Motor Co., 1807 Fifth ave. Atlantic 0623.

FORD 1930 2-door Sedan in excellent condition; $350, terms. See Mr. White, 519 Water st. or call Court 5681.

FORD town sedan, Ames 4 dr., 3 win. classy body, 4 forward speeds, like new; $195. 705 Trenton ave., Wilk.

FORD Late 1928 Roadster—In good running condition; $175, terms. See Mr. White, 519 Water st. Court 5681.

1930 FORD Coupe.......$365
Pierpoint Motor Co., 5001 Baum blvd.

'30 FORD Std. Cp., $395, terms. Dixon Motor, 109 W. Montgomery, N. S. FA 3620.

1930 FORD Sport Roadster, $345. Samson Motor Co., 4647 Baum Blvd. MO 2304.

1929 FORD Rdstr., $245; terms. Dixon Motor, 109 W. Montgomery, N. S. FA 3620.

1930 FORD Coupe (r. seat) like new, low mil., $395. 5748 Baum blvd. MO 5280.

1927 FRANKLIN sedan, $495. McKinley-Gregg, 453 N. Craig st.

1929 FRANKLIN coupe, 1-30, $1,050. McKinley-Gregg, 453 N. Craig st.

1926 FRANKLIN sedan, $375. McKinley-Gregg, 453 N. Craig st.

HUP 6 Sedan, 1929; very fine condition; ready to give you a lot of real service; $695. H. F. GLEASON MOTORS, INC., 5835 Baum Blvd. Montrose 6900.

1928 GRAHAM PAIGE 8-cyl. sedan, $850. McKinley-Gregg, 453 N. Craig st.

HUDSON 1928 Coach—Just overhauled and repainted in dark blue finish; perfect motor and running gear; 6 good tires, trunk on rear; looks, runs like new; $395; easy terms. Call Lehigh 8700.

1929 HUDSON Sedan.......$525
Pierpoint Motor Co., 5001 Baum blvd.

1930 HUDSON Demonstrator.......$825
Pierpoint Motor Co., 5001 Baum blvd.

HUP 8 Sedans, 1928; 2 to choose from; both custom equipt. Your choice at $895. H. F. GLEASON MOTORS, INC., 5835 Baum Blvd. Montrose 6900.

1928 HUP Sport Rdst.; new paint; 6 wire wheels; a beauty at $625. H. F. GLEASON MOTORS, INC., 5835 Baum Blvd. Montrose 6900.

HUP, Cent. 6 Vic. Coupe, $475. S. C. Lewars, 325 Penn ave., Wilk. CH 8938.

Jewett 1926 Coach, Oldsmobile-Pittsburgh Co., Baum Blvd. and Beatty St. $100

Jordan 1927 Sedan, Oldsmobile-Pittsburgh Co., Baum Blvd. and Beatty St. $250

1926 LINCOLN sedan, 4-wheel brakes, $435. McKinley-Gregg, 453 N. Craig st.

MARMON big 8 coupe; a big bargain for $500. Linford Motor Co., 5125 Liberty ave. Montrose 8062.

Automobiles For Sale 94

TALK
MAKE AN OFFER
On 26—27—28 Models
Sedans, Coupes, Roadsters
Other Late Models
Attractive Prices
R. E. Loughney Motor, 5556 Center Ave. MOntrose 4041.

TAKE IT TO BENNETT'S
AUTO WRECKERS

HIGHEST PRICES PAID FOR YOUR OLD CARS AND TRUCKS. LOWEST PRICES ON ALL PARTS FOR ALL CARS AND TRUCKS.
BENNETT BROTHERS
GRANT AND WATER STS. COURT 0351. MAIL ORDERS—24-HOUR SERVICE. MAIN OFFICE AND PLANT 5100-5220 Center Ave. Montrose 0911. PLANT NO. 3, 1617-1701 West Carson St. Court 2294.

MARMON

1926 Auburn 8-88 Sedan	$55
1927 Dodge Sedan	75
1926 Chrysler 70 Roadster	110
1925 Peerless Coupe	75
1927 Essex Sedan	75
1926 Nash Adv. Touring	85
1923 Packard Touring	75
1925 Buick Master Coupe	85
1928 Chevrolet Roadster	135

MARMON CO. OF PGH. 5929 Baum Blvd. Montrose 2724.

1927 LITTLE MARMON 5-pass. sedan, $375. Linford Motor Co., 5124 Liberty ave. Montrose 8062.

1926 NASH 2-door Sedan. Every week-end we offer a special. This is it for $115 cash today. Pgh. Auburn Co., 5007 Baum blvd. Schenley 6100.

1929 NASH Sedan.......$375
Pierpoint Motor Co., 5001 Baum Blvd.

Oldsmobile 1928 Coach, Oldsmobile-Pittsburgh Co., Baum Blvd. and Beatty St. $350

Oldsmobile 1930 Coach, Oldsmobile-Pittsburgh Co., Baum Blvd. and Beatty St. $650

1928 OLDSMOBILE 6 Sedan. A bargain if ever there was one; total price, $310; terms. Pgh. Auburn Co., 5007 Baum blvd. Schenley 6100.

Oldsmobile 1927 Coupe, Oldsmobile-Pittsburgh Co., Baum Blvd. and Beatty St. $125

Oldsmobile 1930 Coupe, Oldsmobile-Pittsburgh Co., Baum Blvd. and Beatty St. $650

1928 PAIGE 5-pass. sedan. Linford Motor Co., 5124 Liberty ave. Montrose 8062.

PEERLESS, 1929, Model 61 Sedan. If you are thinking of buying any new low-price car, visit our show room and inspect this wonderful value at $495. DONALDSON MOTOR CO., 1103 Western ave., N. S. Cedar 5718.

PLYMOUTH ROADSTER
$275 cash or $110 down payment will buy 1929 roadster with wire wheels. Also have 1931 roadster driven 171 miles at great reduction. Morrowfield Auto Co., 2621 Murray ave.

PLYMOUTH SEDAN, 1929 model, in very good condition; like new. Easy terms. Call Brandywine 3400; ask for Hinks.

Pontiac 1927 Coach, Oldsmobile-Pittsburgh Co., Baum Blvd. and Beatty St. $135

REO Sport Coupe, an exceptionally nice car; only had one owner; $750. H. F. GLEASON MOTORS, INC., 5835 Baum Blvd. Montrose 6900.

1929 ROOSEVELT Sport Sedan, $445. Samson Motor Co., 4647 Baum blvd. MO 2304.

1929 ROOSEVELT Sedan.......$375
Pierpoint Motor Co., 5001 Baum blvd.

1930 Studebaker Commander Sport Roadster,
Snappy, fast and powerful. In new condition throughout; wonderful bargain; $645, terms. 3941 California ave., N. S. Linden 3858.

1929 STUDEBAKER President 8 Sedan. An opportunity to buy a high-grade car at a tremendously low figure; $595; terms. Pgh. Auburn Co., 5007 Baum blvd. Schenley 6100.

Studebaker 1930 Coach, Oldsmobile-Pittsburgh Co., Baum Blvd. and Beatty St. $480

STUDE. '26 Big 6 spt. roadster, $75. S. C. Lewars, 325 Penn ave., Wilk. CH 8938.

1928 STUDEBAKER sedan, conv., $300. McKinley-Gregg, 453 N. Craig st.

Viking 1929 Sedan, Oldsmobile-Pittsburgh Co., Baum Blvd. and Beatty St. $700

BEFORE buying a car, don't fail to visit our showroom and inspect our display of high-grade used cars from $35.00 to $500.00. DONALDSON MOTOR CO., 1103 Western ave., N. S. Cedar 5718.

50 used cars, all makes; wonderful bargains; 25% down, balance easy; no red tape. J. N. Gregg, Irwin, Pa. Phone Irwin 2119.

$15 DOWN delvrs good closed car $50-$325 to respons. party; $2-$7 wkly. Dormont Motors, 2875 W. Liberty ave., Dormont.

FENDERS welded, painted or repaired. Diamond Radiator, 11 E. Parkway, N. S.

Trucks & Tractors 95

CHEV. 1927 light delivery truck, in perfect condition. Just the right truck for a service man. See this value, $150. DONALDSON MOTOR CO., 1103 Western ave., N. S. Cedar 5718.

FORD 1929 1½-ton truck, with closed cab and heavy-duty open express body; repainted and overhauled; excellent mechanical condition; looks like new; $395; easy terms. Call Lehigh 8700.

DEPENDABLE used trucks, all types. Saupps, 5803 Center. 5920 Penn. HI 7900.

1929 FORD pickup, $265, terms. Dixon Motor, 109 W. Montgomery, N. S. FA 3620.

DODGE 1-ton open express, $175. S. C. Lewars, 325 Penn ave., Wilk. CH 8938.

BROCKWAY VAN—2-ton late model; good condition. 7325 Penn ave.

Wanted, Automobiles 97

FORDS—CHEVROLETS
28, 29, 30, 31 models; highest cash paid in city. 125 Seventh st., city. Atlantic 4666.

CASH paid for any late model car; always in the market; no red tape; bring title. Kilroy Motors, Inc., 5838 Baum. Hiland 6103. Pennsylvania's largest buyer of used cars. Open evenings and Sunday.

WILL PAY CASH
For Late Model Automobiles.
5910 PENN AVE., E. E. HI 2590.

WILL pay cash for late model cars. 5860 Baum blvd.

Garage Construction 99

METAL GARAGES With overhead doors at no additional cost. Sold on Easy Monthly Payments. A Call Will Bring Our Representative.
STANDARD METAL GARAGE CO., INC., Sycamore St., Etna, Pa. Call Sterling 2875. Eve., Lehigh 2989.

DIAMOND GARAGES
224 4TH AVE.
COURT 4567.
Eve's CH. 6081.

IDEAL BUILT. Metal, Wood, Brick or Concrete block Garages. Single $173, double $290; overhead doors. Glazed overhead doors, $50 set.
NEW PAYMENT PLAN.
Noble & Henderson, McKees Rocks, Pa. Federal 1030. Sun. and Eves., FE 0890.

Insist on Your Contractor Using
VERO CERTIFIED CONCRETE BLOCK
For Your Foundation and Garage.
ED VERO CO. Phone Millvale 1800.

BRICK & concrete block gar., single, $395; double, $650, overhead doors. H. Kalson, Grant Bldg. GR 0550; eve-Sun. HA 4641.

GARAGES — CONCRETE BLOCK OR BRICK. H. RINEHART. MO 4400.

Dogs, Cats, Etc. 100

BOSTON puppies, pedigreed, eligible registration; reasonable. Carrick 0250.

Legal Notices 107

E. J. STEBICK, Attorney, 1217 Plaza Bldg. Notice that letters testamentary on the estate of Nicola Chiariello, deceased, late of Borough of Rankin, Allegheny County, Pa., having been granted, all persons indebted to said estate will make payment and those having claims will present them to G. C. Fusco, Executor, 631 Parkview ave., Braddock, Pa.

WALTER F. CAMPBELL, Attorney, 1316 Berger Bldg. Notice that letters testamentary on the estate of Alise M. Sons, deceased, late of Pittsburgh, Allegheny County, having been granted, all persons indebted to said estate will make payment and those having claims will present them to George H. Kaiser, Executor, 1111 Lilac st., Pittsburgh, Pa.

AUCTION SALE
OF STORE FIXTURES

Formerly of CAMPBELLS' Department Store
327 to 333 FIFTH AVENUE, PITTSBURGH, PA.
Beginning
Friday, May First at 10 A. M.
and continuing until everything is sold,

Consisting of show cases, glass clothing and dress cases, carpets, mirrors, wall cases, all size display tables, safes, lights, reflectors, soda fountain, cash registers, adding machines, typewriters, office fixtures, office partitions, shelving, 5 delivery trucks, etc., etc.

This is an opportunity for merchants to buy store fixtures at their own prices.

Terms: Cash.

JOHN F. POST & SONS, Auctioneers

AUCTION SALE
OF
Childs' Restaurant Equipment and Fixtures
Monday, May 4th, at 10 A. M.
351 FIFTH AVE., PITTSBURGH
Tuesday, May 5th, at 10 A. M.
937 LIBERTY AVE., PITTSBURGH

Consisting of Griswold waffle iron, Stritz toaster, sandwich toaster, AutoSan dishwashing machine, ice cream machinery, silver burnishing machine, U. S. bread and meat slicer, Hobart mixers, Ginekler vegetable cooker, potato peeling machine, Hamilton Beach beverage mixer, chinaware, dishes, glassware, chairs, mahogany white glass top tables, coffee urns, Hobart coffee mills and attachments, refrigerators, steam tables, ovens, ranges, counters, display cases, electric fans, aluminum kitchen ware, desk, locker, fire extinguisher, mirrors, hat and coat rails and miscellaneous equipment. Everything must be sold. Terms cash.

JOHN F. POST & SONS,
COURT 2676. Auctioneers.

Loans on Furniture

SAVE
NEARLY A THIRD
On Loans
Above $100 up to $300

The nationally advertised Household Loan Plan offers cash loans of $50 to $300 to husbands and wives at reasonable rates. Loans above $100 and up to $300 are made at a rate almost one-third lower than the usual charge.

COME IN, PHONE OR WRITE
4—OFFICES—4
10TH FLOOR CLARK BLDG., Cor. 7th & Liberty, Grant 0246.
403 ARROTT BLDG., N. W. Cor. 4th & Wood, Court 3486
THIRD FLOOR PARK BLDG., Cor. 5th & Smithfield, AT. 5332
16TH FLOOR 1ST NATIONAL BANK BLDG., 511 Wood St., Atlantic 1198

HOUSEHOLD FINANCE CORPORATION

WE LOAN MONEY ON
NOTES
You can borrow from us on your note if you are steadily employed and keeping house. Also if you own real estate, stocks, bonds, diamonds or endorsed notes. Quick, confidential service that will please you. Call or telephone and our representative will see you.
Interstate Collateral Loan Co.
200 ARROTT BLDG.,
Cor. 4th Ave. & Wood St.
Court 1664-1665.

NEED MONEY
Cash Loans of $10 to $300
WITHIN 24 HOURS. SMALL MONTHLY PAYMENTS. COME IN FOR FULL INFORMATION. JUST PHONE OR WRITE
Personal Finance Co.,
6124 CENTER AVE.,
PENN CENTER BLDG., 2ND FLOOR, EAST LIBERTY. HILAND 2933.
NORTH SIDE OFFICE:
604 DOLLAR SAVINGS & TRUST BLDG. Opposite Boggs & Buhl. N. S. Fairfax 4706.

BORROW FROM US
Transactions Private
Loans On Furniture
Up to $300
Peoples Loan Co.,
1111 Empire Building,
LIBERTY AVE. & STANWIX ST.
Tele. Atlantic 3574.

NEED MONEY QUICKLY?
CASH LOANS FROM $10 TO $300
Within 24 Hours.
Small Monthly Repayments. Come in for full information. Just Phone or Write
Beneficial Loan Society,
808 Law-Finance Bldg.,
Fourth Ave. AT. 8212.

LOANS FROM $10 TO $300.
AMERICAN LOAN COMPANY,
515 Pittsburgh Life Bldg. Atlantic 1894

LOANS, lowest rate in the city. Economy Finance Corp., 208 Clark Bldg. AT. 0456

Loans on Jewelry

Diamond Loan & Finance Assn.
Loans on FURS WHILE STORED
Money advanced on furs while protected here in modern storage, or stored through us at any Furrier's you say. Special low rates include storage.
6% Yearly Interest
on DIAMONDS, JEWELRY, WATCHES
LISTED STOCKS, LISTED BONDS, FURS, SILVER
1½ p.c. month to 2½ storage.
No extras whatever. Furs special rates. Yearly loans renewed. Unlimited. Use elevators on Special street entrance. Easy repayment plan. Low rates.
IOS. DeROY & SONS
Diamond Loan & Finance Association
311 Smithfield St. Entire Building
Opposite Postoffice. Use Elevator.
Original Location ¼ Century

LOANS AS LOW AS 1%
ON DIAMONDS
WATCHES, JEWELRY, STOCKS, BONDS, SILVERWARE, GUNS, TRANSIT, MUSICAL INSTRUMENT
WE BUY OLD GOLD, SILVER AND PLATINUM.
GALLINGER'S licensed Brokers 929 Liberty Ave. ATLANTIC 5207. ESTABLISHED 1854

Auto Financing

MONEY YOU NEED
ON YOUR AUTOMOBILE.
Balances Paid Off. Payments Reduced.
MOTORS FINANCE CO.,
1212 KEENAN BLDG.,
643 Liberty Ave., Atlantic 2760.

CLASSIFIED ADS ARE AMONG THE GREATEST MONEY-SAVERS KNOWN.

Auto Financing

Need Money on Your Auto?
1 to 10 Months to Repay. You Keep the Car.
Use Your Automobile Title or Registration Card as Security.
Pittsburgh Finance Corporation
Oldest Company in Personal Automobile Financing
Appointment Evenings. Telephone Us
504 Amer. Bank Bldg. ATlantic 6025
Corner Grant St. and Sixth Ave.
EAST LIBERTY BRANCH
715 Highland Bldg. MOntrose 3991

MONEY LOANED
on
AUTOMOBILES
Lowest Rates
Bring your title. Confidential. Car remains in your possession. Deal with Pittsburgh's oldest and strongest company.
AUTOMOBILE FINANCE CO.
5826 PENN AVE. Near Negley Ave. Montrose 7600

Cars Financed | MONEY LOANED | Trucks Re-Financed
Whether you have clear title or not, unpaid balance paid off and additional money loaned to you. Monthly payments reduced. You continue to drive car. Deal with
Kilroy Motors, Inc.,
5838 Baum Blvd. at Euclid Ave.
Pittsburgh's Largest Exclusive Used Car Dealers.
Telephone Hiland 6103.
Open Evenings and Sundays.

Auction Sales 106

Auction Sales 106

Legal Notices 107

ALBERT F. YUNKER, Attorney-at-Law, 434 Diamond street, Pittsburgh, Pa.

In the Court of Common Pleas of Allegheny County, Pennsylvania, No. 821 July Term, 1931. Docket 1. In re: Satisfaction of mortgage of James Harry to Cyrus Townsend, and of mortgage of James Harry to Margret Murnion, Hugh Kane and Rose Anne, his wife, Mary Murnion and Catharine Murnion, Peter Murnion and Sarah, his wife, John Farrell and Margret, his wife.

To Cyrus Townsend, Margret Murnion, Hugh Kane and Rose Anne, his wife, Mary Murnion and Catharine Murnion, Peter Murnion and Sarah, his wife, John Farrell and Margret, his wife, or their heirs or legal representatives or whoever may be the holder or holders of each of the mortgages hereinafter mentioned.

Take notice, that on the 20th day of April, 1931, Hiram B. Cheetham, Alice Mary Koehler, Richard Andrew Cheetham and George Summerwell Cheetham, filed their petition at the above number and term, averring that Hiram B. Cheetham has a life estate in the (in) real estate hereinafter described, and that Alice Mary Koehler, Richard Andrew Cheetham and George Summerwell Cheetham, have the reversion in fee of the hereinafter described real estate viz: All that certain piece or parcel of ground situate in Hampton (formerly McCandless Township), County of Allegheny, in the (a) State of Pennsylvania, being known as Purpart A No. 1, as shown on the plan recorded in Partition Docket, Vol. 10, page 95, in the matter of the partition of the Estate of George Summerwell, deceased, at No. 11 March Term, 1885, in the Orphans' Court of Allegheny County, bounded and described as follows, to-wit:

Beginning at a pin at the corner of Grubb's line and the line dividing Purparts A-No. 1 and B-No. 1, as marked on said plan; thence North 49 degrees 40 minutes East along said line dividing Purpart's A-No. 1 and B-No. 1 148.63 perches to the line dividing Purparts A-No. 1 and B-No. 1 and C-No. 1, as marked on said plan; thence North 6 degrees 37 minutes West along said line dividing Purparts A-No. 1, B-No. 1 and C-No. 1, 67.36 perches to a pin; thence South 89 degrees 40 minutes West, 80.63 perches to a pin; thence North 0 degrees 30 minutes East, 50.13 perches to a pin; thence South 89 degrees 40 minutes West along Miller's line, 68 perches to a pin, and thence South 6 degrees 37 minutes East along said Grubb's line, 69.45 perches to the place of beginning. Containing 43.53 acres.

That two unsatisfied mortgages upon said tract or piece of land remain of record in the Recorder's office of Allegheny County, Pennsylvania, one made and executed by James Barry to Cyrus Townsend, dated May 28, 1852, acknowledged May 28, 1852, and duly recorded in the Recorder's Office of Allegheny County, Pennsylvania, on May 28, 1852, in Mortgage Book Volume 23, page 143, in the sum of $365, payable on or before the 1st day of April, 1854, and the other made and executed by James Barry to Margret Murnion, Hugh Kane and Rose Anne, his wife, Mary Murnion and Catharine Murnion, Peter Murnion and Sarah, his wife, John Farrell and Margret, his wife, dated March —, 1849, acknowledged March —, 1849, and duly recorded in the Recorder's Office of Allegheny County, Pennsylvania, on May 28, 1852, in Mortgage Book Volume 23, page 141, in the sum of $1,000, payable in the following manner, viz: $200 on the 10th day of April, 1851, with one year's interest, and $200 in each year thereafter with interest payable always on the 10th day of April in each year until the whole is paid.

That more than 21 years have elapsed since the principal of each of said mortgages became due and payable and that no payments of principal or interest have been made within said period of 21 years on account of either of said mortgages to the knowledge of petitioners, and cannot be ascertained by their predecessors in title, and praying for satisfaction thereof.

WHEREUPON said Court ordered that notice be given to all parties in interest, Sheriff of Allegheny County, Pennsylvania, on Cyrus Townsend, Margret Murnion, Hugh Kane and Rose Anne, his wife, Mary Murnion and Catharine Murnion, Peter Murnion and Sarah, his wife, John Farrell and Margret, his wife, or their heirs or legal representatives and upon the known holder or holders of said mortgages, if they, or any of them can be found in Allegheny County, Pennsylvania, and have known residences, and if not then to give public notice of advertisement requiring them to appear in said Court on Monday, the 8th day of June, 1931, at 8:30 o'clock a. m. eastern standard time, to show cause why the decree should not be made directing that the property described in said petition be released and discharged from the lien, encumbrance and charge of the said mortgages, and the payments thereof.

ROBERT S. CAIN,
Sheriff of Allegheny County, Pa.

DAVID L. STARR, Attorney-at-Law, 1108 Plaza Bldg., Pittsburgh, Pa. In the Orphans' Court of Allegheny County, State of Pennsylvania. No. 303 March Term, 1931. In re: estate of Davis R. MacDonald, an absentee and presumed decedent. To Davis R. MacDonald: You will take notice that a decree has been entered in the above proceeding that a legal presumption of the death of Davis R. MacDonald has been made out and established. You are therefore required, if living, or any other person for you, to produce to the said court on or before the 5th day of August, 1931, at 9 o'clock a. m., Eastern Standard Time, satisfactory evidence of your continuance in life, and unless such satisfactory evidence is furnished to the said court by you, the said Davis R. MacDonald, on or before the said 5th of August, 1931, that you are still living, the decree proceedings will be confirmed absolutely and the Register of Wills of Allegheny County, Pennsylvania, will be directed to issue letters of administration on your estate to the person entitled thereto. By order of the Orphans' Court of Allegheny County, Pennsylvania. Joseph N. Mackrell, Clerk of the Orphans Court.

E. B. STRASSBURGER, Attorney, Grant Bldg. Notice that letters testamentary on the estate of Emma W. Homann or Emma Homann, deceased, late of Pittsburgh, Allegheny County, having been granted to the undersigned, all persons indebted to said estate will make payment and those having claims will present them to Anna Dorothea Homann, Executrix, 34 Meritt avenue, Mt. Oliver Station, Pittsburgh, Pa.

P. H. McCANCE, Attorney, 435 Sixth avenue. Notice that letters of administration on the estate of Katherine Lacey, or Kate De Lacy, deceased, late of Pittsburgh, Allegheny County, having been granted, all persons indebted to said estate will make payment and those having claims will present them to James E. Lacey, Jr., Administrator, 5546 Jackson street, Pittsburgh, Pa.

L. S. LEVIN & HYMEN SCHLESINGER, Attorneys, 702 Grant Bldg. Notice that letters of administration on the estate of Emery Feldbaum, deceased, late of Pittsburgh, Allegheny County, having been granted, all persons indebted to said estate will make payment and those having claims will present them to Birdie Hymen Feldbaum, Administratrix, 4108 Murray ave., Pittsburgh, Pa.

HOWARD ZACHARIAS, Attorney, 402 Frick Bldg. Notice that letters of administration on the estate of Charles A. Workman, deceased, late of Pittsburgh, Allegheny County, having been granted, all persons indebted to said estate will make payment and those having claims will present them to Elbert Sheppard, Administratrix, 5808 Harvard street, Pittsburgh, Pa.

I. A. MELNICK, Attorney, 509 Jones Law Bldg. Notice letters of administration on the estate of Moses Shepard, a/k/a M. Shepard, deceased, late of Pittsburgh, Allegheny County, having been granted, all persons indebted to said estate will make payment and those having claims will present them to Elbert Sheppard, Administratrix, 5808 Harvard street, Pittsburgh, Pa.

CHAS. G. LANE, JR., Attorney-at-Law, 1415 Park Building. Notice letters testamentary on estate of Harry H. Shank, also known as Henry H. Shank, deceased, late of Pittsburgh, having been granted to persons indebted to estate will make payment, those having claims will present them to Robert L. Wickline, Executor, 200 Cedar blvd., Mt. Lebanon, Pa.

HOWARD NEELY, Attorney, 609 Plaza Bldg. Notice letters testamentary on estate of Jean Mildred Boucher, deceased, late of Pittsburgh, Allegheny County, having been granted, all persons indebted to said estate will make payment and those having claims will present them to Eleanor R. Euschofix, 1324 Richbarn road, North Side, Pittsburgh, Pa.

JAMES A. NUGENT, Attorney, 816 Berger Bldg. Notice that letters testamentary on estate of Kathryn Griffin, deceased, late of Pittsburgh, Allegheny County, having been granted to the undersigned, all persons indebted to said estate will make payment and those having claims will present them to Mary J. Anderson, Executrix, 582 Celeron street, Pittsburgh, Pa.

WALTER F. CAMPBELL, Attorney-at-Law, 1316 Berger Bldg. Notice letters testamentary on estate of Elizabeth James, deceased, late of Pittsburgh, having been granted, all persons indebted to said estate will make payment, those having claims will present them to Alice Howell, Executrix, 1125 Allegheny avenue, Pittsburgh, Pa.

LOUIS F. ADELMAN, Attorney-at-Law, 1105 Grant Bldg. Notice letters of administration on estate of Alice Mellon, deceased, late of Pittsburgh, having been granted, all persons indebted to estate will make payment, those having claims will present them to Harry Mellon, Administrator, 1918 Bidwell street, Pittsburgh, Pa.

NOTICE letters of administration on estate of Katie Kartub, deceased, late of Pittsburgh, having been granted, all persons indebted to estate will make payment, those having claims will present them to Mary Kartub, Administratrix, 312 Fourth avenue, Pittsburgh, Pa.

LEANDER TRAUTMAN, Attorney-at-Law, 5408 Stanton avenue, East End, Pittsburgh, Pa. Notice letters testamentary on estate of Mary Nohal, deceased, late of Pittsburgh, having been granted, all persons indebted to estate will make payment, those having claims will present them to Frances Smith Howard, 2426 Sarah street, South Side, Pittsburgh, Pa.

NORVAL R. DAUGHERTY, Attorney, 1327 Park Bldg. Notice that letters testamentary on the estate of Catherine Boyd, deceased, late of Pittsburgh, Allegheny County, having been granted to undersigned to said estate will make payment and those having claims will present them to Robert S. Boyd, Executor, 5825 Phillips avenue, Pittsburgh, Pa.

C. E. THEOBALD, Attorney-at-Law, 601 Plaza Building. Notice letters testamentary on estate of Martha Adams, deceased, late of Pittsburgh, having been granted all persons indebted to estate will make payment, those having claims will present them to Ruby Mehren Jones, Executrix, 5061 Fifth ave., Pittsburgh, Pa.

HENRY J. GELM, Attorney-at-Law, Berger Bldg. Notice letters testamentary on estate of Joseph F. Fronnerath, deceased, late of Swissvale, Pa., having been granted, all persons indebted to estate will make payment, those having claims will present them to Braddock Trust Company, Executor, Braddock, Pa.

Legal Notices 107

McCOOK & JARRETT, Attorneys-at-Law, 587 Union Trust Building, Pittsburgh, Pa.

NOTICE

SPECIAL NOTICE TO THE STOCKHOLDERS OF THE CONCORDIA ELECTRIC COMPANY:

The Board of Directors of this Company has called a special meeting of the stockholders of the Company, to be held at the general office of the Company,

200 East Ohio street, N. S., Pittsburgh, Allegheny County, Pennsylvania, on the Thirtieth Day of June, 1931, at 10 O'Clock a. m. (Eastern Standard Time)

for the purpose of voting for or against a DECREASE of the Capital Stock of the Company.

E. M. WILLIAMSON,
Secretary.

ROLAND I. MILLER, Attorney, 606 Law and Finance Bldg., Pittsburgh, Pa. To Vernon B. Trumpower, respondent: Take notice that subpena and alias subpena in the case of Josephine E. Trumpower against you or divorce A. V. M., at No. 1419 January Term, 1931, Common Pleas Court of Allegheny County, Pa., has been returned N. E. I. You are required to appear and answer the complaint on or before the first Monday of June, 1931. Robert S. Cain, Sheriff.

HERBERT PATTERSON, Attorney, 201 Berger Bldg., Pittsburgh, Pa. To May F. Northwood, Respondent: Take notice that the subpena and alias subpena in the case of William M. Northwood against you for divorce A. V. M., at No. 4060 January Term, 1931, Common Pleas Court of Allegheny County, Pa., has been returned N. E. I. You are required to appear and answer the complaint on or before the first Monday of June, 1931. Robert S. Cain, Sheriff.

NOTICE is hereby given that the partnership between Stephen A. Matalik and William J. Stroyne, trading as Matalik & Stroyne at No. 1931 Beaver avenue, Pittsburgh, Pa., was dissolved. All debts due to the said partnership are to be paid, and those due from the same discharged at said place where the business of the firm will be continued by the said William J. Stroyne.

STEPHEN A. MATALIK.
WILLIAM J. STROYNE.
April 14, 1931.

To STEPHEN F. JOYCE, Respondent: Take notice that the case of Catherine Joyce against you for divorce A. V. M., at No. 3283 January Term, 1931, Common Pleas Court Allegheny County, Pa., will be tried at the City-County Building, Pittsburgh, Pa., when called or as soon as is confenient to said Court. Edward E. Pearlman, Attorney for Libellant, 309 Berger Building, Pittsburgh, Pa.

ROBERT A. CUNNINGHAM, Attorney-at-Law, 803 Farmers Bank Bldg. Notice letters of administration C. T. A. on estate of Laura J. Ramsay, deceased, late of Pittsburgh, having been granted all persons indebted to estate will make payment, those having claims will present them to Gordon E. Ramsay, Administrator, C. T. A. West Redmont rd., Birmingham, Alabama.

TO LEONORA M. CARGILL, respondent: Take notice that the case of John Cargill against you for divorce A. V. M., at No. 1157, January Term, 1931, Common Pleas Court, Allegheny County, Pa., will be tried at the City-County Building, Pittsburgh, Pa. when called, or as soon as is convenient to said court. Herbert Patterson, Attorney for Libellant, 201 Berger Building, Pittsburgh, Pa.

JOSEPH M. KENNEDY, Attorney, 1000 Jones Law Bldg. Notice that letters of administration on the estate of Antonio Santicchio, deceased, late of Pittsburgh, Allegheny County, having been granted, all persons indebted to said estate will make payment and those having claims will present them to Bank of America Trust Company, Administrator, Chamber of Commerce Bldg., Pittsburgh, Pa.

PETER M. LIPPERT, Attorney, 811-12 Jones Law Bldg. Notice that letters of administration on the estate of Thomas F. Smith, deceased, late of Mt. Lebanon, Allegheny County, Pa., having been granted, all persons indebted to said estate will make payment and those having claims will present them to Elizabeth F. D. Smith, Administratrix, 1307 McFarland road, Mt. Lebanon, Pa.

Legal Notices 107

NOTICE TO TAXPAYERS
Office of Treasurer of Allegheny County, Room 108, Court House, Pittsburgh, Pennsylvania.

In pursuance of the 21st section of an Act relating to Allegheny County approved the first day of May, 1861, and the amendment to said section, approved the 30th day of March, A. D. 1868, I hereby give notice that the duplicates for the several Wards of the Cities of Pittsburgh, McKeesport, Duquesne and Clairton, Boroughs and Townships, will be ready, and I will be prepared to receive the County, Road, Poor, Bond Interest, etc., Park and Personal Property Taxes for the year 1931 on May 1st. Said taxes may be paid during the months of May, June and July only at 5% discount, during August at face. After August 1st, Schedule "A" the tax plus an added 10% penalty must be paid to the County Delinquent Tax Collector.

Statements will be furnished promptly upon written request, if furnished name, location by Ward in the Cities of Pittsburgh, McKeesport, Duquesne or Clairton or Boroughs or Townships. If statement of Personal Property or Occupation Tax is desired, give street address also.

Use of the mail is advised for requesting statements and making payment of taxes. Payment may be made in cash at Treasurer's Office, 108 Court House, Pittsburgh, Check or Money Order (payable to John Francies, County Treasurer), and mailed to Room 108, Court House, Pittsburgh. Receipts accompanied by stamped and addressed envelope for return of tax statement or receipts.

SPECIAL NOTICE

Positively NO discount will be allowed on taxes not actually received at the Treasurer's Office before the close of business on August 31st, 1931. All taxes at face be received by the County Treasurer after the close of business on August 31st, 1931.

Delay in delivery by mail or messenger will not be considered an excuse for non-payment before expiration of discount or face period for payment.

JOHN FRANCIES,
County Treasurer.

April 30, 1931.

NOTICE

Notice is hereby given that application has been made to the Public Service Commission of the Commonwealth of Pennsylvania, under the provisions of the Public Service Company Law, by the Pennsylvania Railroad Company, a corporation of Pennsylvania, 925 Pennsylvania Station, Pittsburgh, Pennsylvania, for a certificate of public convenience evidencing the commission's approval of a contract, dated March 10, 1931, between The Pennsylvania Railroad Company and the City of Pittsburgh covering the location and reconstruction of the Washington Place footbridge leading from subway under Bigelow Boulevard at Washington Place across the tracks of The Pennsylvania Railroad Company to the approach to the Pennsylvania Station in the City of Pittsburgh, Allegheny County, Pennsylvania, and that application for the approval thereof is on file in the office of the Public Service Commission of the Commonwealth of Pennsylvania at Municipal Contract Docket No. MC-5782-1931.

A public hearing upon this application will be held in room seventh floor of the City-County Building, Pittsburgh, Pennsylvania, on Wednesday, May 13, 1931, at 8:30 a. m. standard time, and 9:30 a. m. daylight saving time, when and where all persons in interest may appear and be heard, if they so desire.

THE PENNSYLVANIA RAILROAD COMPANY.

NOTICE

Notice is hereby given that application has been made to the Public Service Commission, under the provisions of the Public Service Company Law, by The Pennsylvania Railroad Company, a corporation of Pennsylvania, 925 Pennsylvania Station, Pittsburgh, Pennsylvania, for a certificate of public convenience evidencing the commission's approval of the relocation and reconstruction of the Washington place footbridge leading from subway under Bigelow boulevard at Washington place across the tracks of the Pennsylvania Railroad Company to the approach to the Pennsylvania Station in the City of Pittsburgh, Allegheny County, Pennsylvania, and that application for the approval thereof is on file in the office of the Public Service Commission of the Commonwealth of Pennsylvania at Application Docket No. 23563-1931.

A public hearing upon this application will be held in room seventh floor of the City-County Building, Pittsburgh, Pennsylvania, on Wednesday, May 13, 1931, at 8:30 a. m. standard time, and 9:30 a. m. daylight saving time, when and where all persons in interest may appear and be heard, if they so desire.

THE PENNSYLVANIA RAILROAD COMPANY.

W. A. BOOTH, Attorney-at-Law, 413 Fourth avenue. Notice letters testamentary on estate of Louisa A. Gerlach, deceased, late of Osborne Borough, Pa., having been granted all persons indebted to estate will make payment, those having claims will present them to Allegheny Trust Company, Executor, Federal st., N. S., Pittsburgh, Pa.

STONE & McCANDLESS, Attorneys-at-Law, 620 Frick Bldg. Notice letters of administration on estate of Mary Colgan, deceased, late of Pittsburgh, having been granted all persons indebted to estate will make payment, those having claims will present them to Mike Colgan, Administrator, 724 Copeland st., Pittsburgh, Pa.

Proposals 108

OFFICIAL ADVERTISEMENT
THE BOARD OF PUBLIC EDUCATION
Office of the Superintendent of Buildings
338 Administration Bldg., Pittsburgh, Pa.
April 27, 1931.

Sealed proposals are requested for general, heating and ventilating, plumbing and heating, temperature regulation and sewage disposal system at Mifflin School, Mifflin road and Elwell street; electrical work at H. B. Davis School, Phillips avenue and Bishop street and Larimer Addition, Larimer avenue and Winslow street, Pittsburgh, Pa.

Plans, specifications and form of contract therefor will be furnished contractors on and prior to sub-bidders' application to the office of the Superintendent of Buildings, 338 Administration Bldg., Pittsburgh, Pa.

Each proposal must be signed, sealed and accompanied by a bidder's bond of a surety company satisfactory to the board, or a certified check in the amount as indicated.

Proposals will be received by H. W. Cramblet, secretary, 251 Administration Bldg., Pittsburgh, Pa., until 2 p. m. (eastern standard time), May 13, 1931, and then publicly opened.

The right is reserved to reject any or all bids.

By order of the board,
H. W. CRAMBLET, Secretary.

Official—Pittsburgh 111

NOTICE

NOTICE is hereby given that an Ordinance, Bill No. 3430, has been introduced in Select Council of the City of Pittsburgh, April 27, 1931, amending an Ordinance entitled:

"An Ordinance regulating and restricting the location of trades and industries and the location of buildings designed for specified uses and regulating and limiting the height and bulk of buildings hereafter erected or altered, and regulating and determining the area of yards, courts and other open spaces in connection with buildings hereafter erected or altered, and establishing the boundaries of districts for the said purposes; defining certain terms used herein; creating certain powers upon the Superintendent of the Bureau of Building Inspection; providing for a Board of Appeals, and imposing penalties, approved August 9, 1923 by changing the Zone Map, Sheet Z-N10-E15, so as to change from an "A" Residence Use District to a Commercial Use District, that portion of property on the southeasterly corner of Camp street and Bryn Mawr road, having a frontage of 16.10 feet on Camp street and 40.04 feet on Bryn Mawr road.

And that a public hearing will be held by the Council of the City of Pittsburgh to consider said Ordinance at the Council Chamber, fifth floor, City-County Building, Pittsburgh, Pa. at 2:00 p. m. on Wednesday, May 20, 1931.

ROBT. CLARK,
City Clerk.

CITY OF PITTSBURGH
DEPARTMENT OF SUPPLIES
Pittsburgh, Pa., April 30, 1931.

Separate sealed proposals will be received at the office of the City Controller, City-County Building, Pittsburgh, Pa., until 10 o'clock a. m. daylight saving time, Wednesday, May 6, 1931, and the same will be opened and publicly read one (1) hour later in Council Chamber, building aforesaid, for the furnishing and delivery of

READY MIXED CONCRETE

Specifications and general blanks for bidding to be secured at the office of the Department of Supplies, 619 City-County Building.

Bids to be accompanied by a bond of two freeholders of Allegheny County, prepared before the City Clerk or Assistant City Clerk or the bond of a Surety Company which has complied with the Ordinance relative to the furnishing of bonds for contracts.

The Mayor and the Director of the Department of Supplies reserve the right to reject any or all bids submitted.

CHARLES H. KLINE, Mayor.
W. R. DUNLAP, Director.

PUBLIC SALE

On Tuesday, May 5th, 1931, at 2 o'clock p. m., daylight saving time, on the premises, the City of Pittsburgh will offer at a Public Sale the following:

Double frame 2-story building located on the southerly side of Independence street about 160 feet west of Woodville ave.

Two-story frame building on the southerly side of Independence street about 480 feet west of Woodville avenue.

The buildings to be removed from the property on or before May 11th, 1931.

The terms of the sale will be cash.

W. R. DUNLAP,
City Sales Agent.

NO. 195.

AN ORDINANCE To supplement an Ordinance entitled "AN ORDINANCE Authorizing and directing the Mayor and the Director of the Department of Public Works, for and in behalf of the City of Pittsburgh, to enter into an Agreement with the County of Allegheny relating to the improvement of the Ohio River Boulevard in the City of Pittsburgh, from the western property line of Superior Avenue to the Traffic Circle near the intersection of Wortman and Florida Streets, including the locating, relocating, opening and widening, establishing and re-establishing the grades, and fixing the lines of the said Ohio River Boulevard, and providing for the payment of the City's share of costs, damages and expenses thereof," approved November 12, 1925.

SECTION 1. Be it ordained and enacted by the City of Pittsburgh, in Council assembled, and it is hereby ordained and enacted by the authority of the same, That the Mayor and the Director of the Department of Public Works, for and in behalf of the City, shall be and they are hereby authorized and directed to enter into an agreement with the County of Allegheny relating to the improvement of the Ohio River Boulevard in the following form:

AGREEMENT.

MADE this ..... day of ....., 1931, between the COUNTY OF ALLEGHENY, a quasi municipal corporation of Pennsylvania, hereinafter called "County," party of the first part, and the CITY OF PITTSBURGH, a municipal corporation of the State of Pennsylvania, within the limits of said County, hereinafter called "the City," party of the second part.

WHEREAS, The City entered into the agreement provided for in an Ordinance passed Council November 12, 1925, approved under date of January 6, 1926, and it is provided in Paragraph 7 thereof that "The County further agrees to reimburse the City of Pittsburgh for all damages assessed against the City on account of any damages shall be made by the County to the City within ninety days after the report of the Viewers to the Court of Common Pleas has been filed but appeal from any award of damages which seems excessive or unjust to the County, shall be taken by the City at the request of the County," and

WHEREAS, The direct payment by the County to the property owner of damages so assessed will prevent circuity of action and unnecessary delay;

NOW, This Agreement WITNESSETH, That for the purposes aforesaid the parties hereto agree to supplement the agreement set forth in th original Ordinance by adding thereto a new paragraph, designated as paragraph Seventeenth, as follows:

"SEVENTEENTH. Said County may pay directly to property owners abutting on the Ohio River Boulevard the amount of money with interest and costs, if any, awarded to them, or the amounts of judgments obtained for property taken, injured or destroyed in the following cases:

(a) Where the Board of Viewers appointed in the matter of the improvement of the Ohio River Boulevard has awarded damages to any property owners and the report has been filed and confirmed absolutely and no appeal taken therefrom.

(b) Where appeal has been taken by the property owner from the amount of the award made to any property owner and final judgment has been rendered in favor of the property owner for the amount of the award or higher sum.

(c) Said County, upon the payment of any such amounts, shall procure proper receipts or satisfaction of the records as the case may be, so that the same may be relied as a matter of record from the payment of any other sums of money in respect to the particular claim, award, verdict or judgment.

(d) Upon payment to any property owner directly of any amount awarded by the Board of Viewers or on verdict on appeal therefrom said County shall be relieved from the payment of such sums to the City of Pittsburgh as provided for under the original agreement.

(e) This agreement shall not in any manner otherwise affect the original agreement between the parties hereto and it shall not in any way obligate said County to pay damages directly to the property owners, it being only intended to give to the County the power to make such payments to that extent to discharge its obligations to said City under the original agreement.

IN WITNESS WHEREOF, the County has caused its common and corporate seal to be affixed hereto, duly attested by the Chief Clerk of the County Commissioners, and this agreement to be signed by its County Commissioners, pursuant to a Resolution adopted ..... 1931, and this agreement is signed and executed in the name of the City of Pittsburgh, and for the City of Pittsburgh, by the Mayor and the Director of the Department of Public Works, and the seal of the City is by its proper officers hereto affixed, they being duly authorized so to do by Ordinance of said City, passed ..... 1931, all done this day and year aforesaid.

CITY OF PITTSBURGH.
By .....
Mayor.
Attest: .....
Mayor's Secretary.
.....
Director, Dept. of Public Works.
.....
Chief Clerk.
COUNTY OF ALLEGHENY.
By .....
.....
.....
County Commissioners.
Attest: .....
Chief Clerk.
Approved as to form:
.....
County Solicitor.
.....
City Solicitor.

SECTION 2. That any Ordinance or part of Ordinance conflicting with the provisions of this Ordinance, be and the same is hereby repealed so far as the same affects this Ordinance.

Passed in Council April 20, 1931.
Approved April 25, 1931.
CHARLES H. KLINE, Mayor.
Recorded in O. B. Vol. 43, page 590.

NO. 196.

AN ORDINANCE Authorizing an agreement with the County of Allegheny for the improvement of Saw Mill Run Boulevard Extension, from the intersection of Saw Mill Run Boulevard and Woodruff Avenue to a point on the present Woodville Avenue, near Bankaville Avenue, and describing the terms of said agreement.

SECTION 1. Be it ordained and enacted by the City of Pittsburgh, in Council assembled, and it is hereby ordained and enacted by the authority of the same, That the Mayor and the Director of the Department of Public Works, for and in behalf of the City of Pittsburgh, are hereby authorized and directed to enter into an agreement with the County of Allegheny relating to the improvement of the Saw Mill Run Boulevard Extension, in the following language:

AGREEMENT

MADE this ..... day of ....., A. D. 1931, between the County of Allegheny, a political subdivision of the Commonwealth of Pennsylvania, hereinafter called "County," party of the first part, and the City of Pittsburgh, a municipal corporation of the State of Pennsylvania, within the limits of said County, party of the second part.

WHEREAS, The Saw Mill Run Boulevard Extension in the City of Pittsburgh, beginning at the intersection of Saw Mill Run Boulevard and Woodruff avenue, and extending in a northwesterly direction to a point on the present Woodville avenue, near Bankaville avenue, is to be a principal thoroughfare and a part of the Saw Mill Run Boulevard on the southerly side of the Monongahela river, and is now extending from the West End to the former Borough of Overbrook; and,

WHEREAS, The County Commissioners of Allegheny County deem it desirable and necessary to improve said Saw Mill Run Boulevard Extension in said City, between the points mentioned, and are of the opinion that the County should bear a portion of the cost, and the corporate authorities of the City believe it will be greatly to the interest and advantage of said City and a great saving of expense thereto, if said improvement be made by the County, and the cost and expense thereof be paid jointly by the City and County as hereinafter specified.

NOW, THEREFORE, THIS AGREEMENT WITNESSETH: That for the considerations hereinafter mentioned, the parties hereto do covenant and agree to and with each other as follows:

FIRST: The parties hereto agree that Saw Mill Run Boulevard Extension within the limits of said City, a distance of approximately 3,200 feet, shall be improved between the following terminal points:

BEGINNING at the end of the concrete paving approximately 25 feet southwardly from the portal of the Saw Mill Run Underpass under tracks of the Pittsburgh and West Virginia Railroad, and extending northwestwardly approximately 3,200 feet to Woodville avenue near Bankaville avenue.

THE consent of the City of Pittsburgh is hereby given to the County of Allegheny to carry out the provisions herein set forth.

SECOND: Said Saw Mill Run Boulevard Extension, between the terminal points shall be improved by the County, to a width of forty-four (44) feet, exclusive of curbs, to a width of sixty (60) feet, exclusive of slopes. The work shall be done to lines and grades established by the City and in conformity with the plans prepared by the Department of Public Works of Allegheny County and approved by the Commissioners of said County and the Director of the Department of Public Works of the City of Pittsburgh, to the limits shown on said plan, which plan is identified as Saw Mill Run Boulevard Extension, Contract No. 2, Plan No. ..... Sheets Nos. 1 to ..... and made a part hereof by reference thereto and filed in the office of the Directors of the Department of Public Works of the City and County.

THIRD: The improvement of said Saw Mill Run Boulevard Extension as set forth in the first paragraph of this Agreement, shall be done by contract or contracts awarded therefor by the County of Allegheny, after approval of plans by the Director of the Department of Public Works of the City of Pittsburgh, pursuant to Acts of Assembly relating to same. Said contract or contracts shall include the replacement of existing sidewalks where same are destroyed by reason of the relocation, widening or change of grade on existing streets necessitated by this improvement. The County shall have charge of the work and shall let the same, at its own cost and expense, furnish whatever engineering and inspection service it so desires. Any complaint which the City may have as to the manner of construction or the materials or methods used, shall be made in writing to the Director of the Department of Public Works of Allegheny County, within three days, or otherwise all work and materials shall be considered by the County as being done and furnished, placed or erected, satisfactory to the City.

FOURTH: The City agrees, at its own cost and expense, to construct or reconstruct all sanitary and combined sewers, including house or other connections required within the limits of said improvement, prior to

THIMBLE THEATER

STARRING POPEYE

Now Showing—"Hoot Mon!"

Tomorrow—"Cold Cash"

THIMBLE THEATER APPEARS IN COLORS IN A FULL PAGE EVERY SUNDAY IN THE SUN-TELEGRAPH.

Kabibble Kabaret—By Hershfield

Registered U. S. Patent office—Copyright, 1931, International Feature Service, Inc.

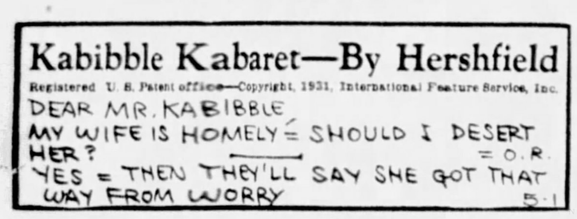

POLLY AND HER PALS

Somebody Else's Skeleton

By Sterrett

THE NEBBS

Money Talks

By Hess

TIM TYLER'S LUCK

Not a Permanent Nap

By Lym Young

THE SECRET SIX -:- By Frances Marion

Reporter's Actions Make Gangsters Suspicious

(Continued from yesterday)

CHAPTER XX.

A sensational melodramatic story of the underworld, adapted from the Metro-Goldwyn-Mayer-Cosmopolitan picture.

Sixteen people sat in the dressing room of Scorpio's penthouse that night.

Seated opposite the gang leader was Anne. Not the laughing Anne of yesterday, but a more mature woman with deep shadowed eyes that betrayed a latent heartache. On her wrists sparkled costly diamonds manacles that spoke of her slavery, that marked her as Scorpio's possession.

Carl, immaculately dressed as Scorpio himself, sat opposite another girl. Eddie the guard looked like a fashion-plate. Metz, elaborately dressed as the rest, blinked through his thick glasses at the scene of merriment.

Newton was not playing. He sat back, sipping drinks, and watching cynically.

"And some guy told me this bridge racket was tough—any bimbo could do it," Scorpio remarked expansively.

Hank Gets In

"Sure," remarked Carl, "you play a remarkable game, Slaughterhouse. Still it might have helped a little if you hadn't played your ace on your partner's king."

"'Is that an original Rembrandt?" asked a guest.

"I'll tell the cockeyed world it is—I paid $800 bucks for it. Some day I'm goin' to give you birds a real treat. Goin' to show you my collection of diamond studs. I keep 'em in a safe, so no dirty porch-climbin' prowler can glom 'em."

The tinkle of a bell sounded and the butler crossed the room and passed down the hall.

"What is it?" he demanded at the entrance door to the penthouse.

"Telegram for Mr. Scorpio."

The door opened. The uniformed boy handed the butler a message.

"I'll wait to see if there's an answer."

"All right."

The butler turned his back, and returned to the drawing room, handing Scorpio the envelope.

At the door, the boy peered before re[ ] the hall.

[ ]o one was in sight.

[ ]Army' motioned quickly, and [ ]er angled aside.

[ ]5th A[ ]nk slid past him, into the [ ]on of He hurried to the first [ ]e and entered a room, and [ ]ation[ ] the door again.

[ ]wn the hall came the but[ ]a st[ ]

Sept[ ]

[ ]esle[ ]o answer," he informed [ ]boy, "Good Night."

[ ]d t[ ]

[ ]nul[ ]d b[ ]

In the darkness of Scorpio's library and office Hank waited breathlessly until the footsteps of the butler had died away. Then his electric flashlight cut a thin pencil of light.

Hurriedly he went through the desk.

In Scorpio's bedroom he searched again. The dresser drawer yielded what he wanted. He put it into his pocket, and stepped back into the library.

Suddenly he stiffened to immobility.

His hand reached for his revolver.

For, just outside the door, he heard a stealthy step.

Metz, on the other side of the door, blinked uneasily, turned as though to return to Scorpio's card table, then, instead opened the library door and peered in. Hank flattened himself against the wall, behind a portiere. Metz snapped on the light, and his eyes swept the room.

An open drawer caught the gangster's eye.

He snapped out the light, and hastening to the parlor, beckoned Scorpio and Eddie.

Hunt Intruder

Silently they searched the room.

"Maybe the bedroom," suggested Eddie.

The listening Hank slid silently into the bathroom.

Scorpio and his men entered. Their gaze swept the room.

"Nobody here—the dummy is crazy," said Eddie.

"Yeah? Crazy like a fox," frowned Scorpio.

Meantime, from the bathroom, Hank had slipped down the hall, and was almost at the front door when a smothered cry stopped him. He turned to confront Anne.

"What are you doing here?" she whispered.

Scorpio, with his two men bringing up a sinister rear, advanced silently toward Hank. Anne stood, almost frozen with terror.

"Well, well," remarked Scorpio, mildly, though the glint of suspicion in his eye was ominous. "My old pal Hank! This is a surprise!"

"To both of us," retorted Hank.

"Must of been something important that brought you here."

"It was!" The men turned at the interruption. Carl stepped forward.

"You see, I asked Hank to drop up here, because I got an important message for him a while back—"

"Oh, I see. You sent for him. Well—then let's go have a drink."

"No, thanks," remarked Hank. "I'm on the wagon."

"Better have one—I have some pretty tough news for you." Carl placed his hand on Hank's shoulder.

"Not—my old grandmother."

"Yes, Hank."

"Well, I'm glad you're the one to break it to me." The two men clasped hands and looked into each other's eyes. The old password of the newspaper clan was understood. And trust was again restored between them.

Scorpio eyed them darkly. The by-play hadn't fooled him.

Anne Gives Warning

"I don't know what he came for—but there's something all wet about it," he whispered to Eddie. "When he leaves we'll trail him."

Carl and Hank continued to talk by the door.

"I'll meet you in half an hour," promised Carl, "and I'll bring my Aunt Emma with me."

Hank nodded and left. Down the elevator he sped to the street entrance of the building.

"Hank!"

He turned. From the alcove beside the elevators Anne was beckoning him.

"Hank—it's no use. You'll never understand. But I had to come down to warn you. Scorpio is suspicious. You're in terrible danger. Please go."

"I'll go. I've got what I wanted. Good night—and good luck to you."

But there was something in the girl's eyes that made him turn back to her.

"I know it's difficult to make you believe this but I love you, Hank. I've always loved you. You, and only you."

He tried to shrug his shoulders indifferently but there was a tugging at his own heart that couldn't be denied. Anne was the only woman that Hank had ever loved and he couldn't forget her so easily.

"Take care of yourself, Hank."

"And you, too, Anne."

His voice was softer now. His hands reached out for hers, clasping them, holding them, while his eyes sought hers in a mute farewell.

"He still loves me," she thought to herself as he turned with a sad smile and hurried away.

"She does love me," Hank was saying to himself as he sank back into a taxi. "I've been unjust. Cruel." And he hated himself. Tomorrow he'd call her up and see her again. Yes, he'd ask her to forgive him.

Gangsters Follow Hank

Lost in his reverie he forgot to tell the driver where to go.

"Where to! Where to?"

"Oh! Criminal Court's Building."

The taxi's tail light glowed three times in the darkness. And, at the signal a limousine pulled out and quietly followed.

In it sat Scorpio and two men.

"There's something in the wind," Scorpio insisted, "and it looked like that damned moll double-crossed us. She went down there to tip him off."

"Aw—I don' think so," from Eddie.

"You know they used to be stuck on each other. Say, I'm sure she went down to try and make up with him. But it's funny how he came in. Maybe Carl did send for him."

"Maybe Carl wouldn't double-cross us—I've paid him nearly forty grand. But it don't do no harm to tail him—because you can't tell what these newspaper guys are up to. We'll soon see what Hank's game is."

Scorpio and his gunmen knew by the route that Hank was taking where he was headed. They stopped their car half a block from the building and moved slowly, cautiously through the deep shadows.

Within a few moments a second taxi drove up in front of the Criminal Court's building. It was Carl. Curious to know what had brought Hank to Scorpio's apartment, he had followed.

As Hank hurried down the dimly lighted corridor, Carl wasn't far behind him. He paused for a moment and smiled to himself. It was evident that Hank had an ace up his sleeve. What was it?

(To be continued Tomorrow.)

Watch for 'Five and Ten'

Everyone will want to read Fannie Hurst's best story, "Five and Ten," which begins in the Sun-Telegraph next Thursday—following the closing chapter of "The Secret Six." John Rarick sold his goods for nickels and dimes. With his millions in profits he wrecked his family, and almost wrecked his daughter's life. Watch for this brilliant, inside-story of the ravage of sudden wealth.

DAILY TRUE STORY — The Reason

(All names of characters in this story are fictitious.)

Clever Trick Aids Reporter In Getting News

"He wants to see you," Nina Smith said to Bert Thayer.

"Trouble?" Bart asked.

"Plenty, from the little I heard."

"All right, I expected it. Tell Graves to tell him I'm ready any time he is."

Graves was secretary to the Governor.

Miss Smith was the stenographer and typist for Graves and Bart Thayer was State politics reporter for the Morning Sphere.

Thayer and Miss Smith had one great ambition which would doubtless come to pass all in good time. Their ambition was to be married—to each other.

Graves came out just then to hand some work to Miss Smith and nodded at Thayer.

"Don't go, he wants to see you—or did Miss Smith give you my message?"

"She just notified me," Thayer answered. Not many about the State Capitol or Executive Mansion suspected that Thayer and Miss Smith were in love, or even much interested in each other.

"All right."

Graves was the perfect "Yes man." If the Governor was hot, so was Graves—if cold, Graves also shivered. Right now Graves was very cold and dignified and formal to Thayer, which indicated that the Governor was displeased with him and Graves knew it.

Girl's Advice

"Er—how is His Excellency this morning?" Thayer asked.

Miss Smith was typing away, apparently paying no heed and not at all interested, but her ears were catching every word.

"Why not ask him?" Graves said, with a rather sardonic smile.

"Well, well. Friday, trot in and tell him I'm here at his august convenience."

Graves scowled. He felt the importance of being the secretary to the Governor. All the newspaper boys caller him "Friday," which was most displeasing. It indicated that he was the fetch and run man.

After Graves had gone Miss Smith stopped her typing long enough to whisper, "Don't cross him—you'll need his friendship."

"You're always right."

"It isn't up to me to question your policy, Bart, but for goodness' sake, why did you do it?"

"I didn't do it—cross my heart."

"Good—that's better. If"—

The knob of the door to Graves' room was turning. The sharp eyes of Miss Smith saw it. When Graves entered she was busily typing while Thayer was across the room, idly staring out across the Capitol lawn.

"The Governor will see you now, Thayer," Graves said and held open the door to his office.

"Thanks for not keeping me waiting, Mr. Graves," Thayer answered, smiling pleasantly at him. Graves returned the smile and then caught himself—he had forgotten—the Governor was wroth so he, too, must be wroth.

Thayer crossed Graves' office and into the Governor's sanctum.

"Listen, Thayer," said the Governor, "I was not at Martin's last night."

Thayer made no answer. The Governor was lying. Thayer had been at Martin's and had seen the Governor there. Martin's was a so-called respectable restaurant with music for dancing. All the best people went there.

What happened wouldn't happen again once in a hundred times. Some over-zealous fanatic had the place raided. A little liquor was found.

In the small account of the raid in the Morning Sphere was this line:

"One of the patrons, it was said, greatly resembled Gov. Brockingham."

After a moment's wait, during which the Governor became redder than ever, he said:

"Why did you put that in the paper?"

"I didn't. In fact, I argued against it."

Argues With Governor

"Do you mean to stand there and tell me that you didn't put that in the paper when I saw you there?"

Thayer smiled.

"I argued against it."

"That doesn't go down, Thayer. We've treated your paper fairly enough. I've had a brief statement typed which is to go to Col. Pierson."

Col. Pierson was the owner of the Sphere and, politically, in the opposing party.

Thayer glanced at the note. It stated that in the future no news from the Governor's office would be given to the Sphere.

"Now look here, Governor, that's a crazy thing to do. I'm telling you for your own good."

"I'm somewhat past having youngsters telling me things. Hereafter you'll be persona non grata around here."

"But I shall hang around, trying in my modest way to pick up a few grains of news—unless you put through a bill keeping me out and get out the State troops."

"Hang around and be damned to you—you'll get nothing, and as this talk is between only the two of us, I'll deny everything."

Bart Thayer suddenly laughed. The laugh was like a slap in the face to the Governor.

"I won't argue with Your Excellency. I told you that I did not put that line in the paper but that I actually protested against it. That's the truth. However, and as this is between the two of us and I'll confirm it if you make it public, I'm telling you you're a swell-headed silly fool and, what's more, I'll get all the important news from your office that we need."

Notice Arrives

The Governor was himself again. He smiled blandly now.

"Even the little last effort at throwing a scare won't work. Damned if I don't like you, Thayer, and I'm believing what you said, but what I say goes: The fools over on your paper must be taught a lesson. Of course, I can keep you away."

Thayer saluted. "Is that all, Governor?"

"That's all," he said.

In Graves' office that important personage said, "Goodbye." He grinned.

"I'll be seeing you often," Thayer answered.

Several were in the outer office, waiting. Thayer said to Miss Smith in a smart-aleck way, "Be a nice day tomorrow if it doesn't rain."

"Sure will," she answered.

Now, there was meaning in this. It was something they often used. In their private code it meant, "I'll see you tonight."

If she had answered that tomorrow would not be a nice day if it rained, she would mean that she couldn't see him that night.

Thayer saw the chief over at the office. The notice came to the colonel and was duly discussed. They didn't seem to be greatly worried.

Thayer hung around. No copies of statements for the press were given to him.

But his paper had practically everything that the other papers had.

After a month of this the Governor had Miss Smith on the carpet.

Elected to Senate

"Yes, sir, I know Mr. Thayer, as I know the other reporters," she said in reply to his questions. "No, sir, I have never told him or anyone else a word of anything. No, sir, I have not written it to him. I have not handed him any of the press slips."

They knew Miss Smith, knew her backward. They believed her.

Thayer got the news. He got more than that, he got big beats that were not intended to go to the press—for weeks, at least.

Graves, the secretary, was most unhappy.

The Governor was grim and silent about it.

Thayer's paper had a big beat on the Governor's decision to commute the death sentence of a famous murderer. He got much more information of importance. Some of it was of such importance to him that he quietly made some investments before he turned in the information as news, and cleaned up more real and yet honest money than he ever dreamed of possessing.

In course of time the Governor's term expired and he was out for the senatorship.

Bart Thayer was sent to Washington as the Sphere's correspondent there.

He married Miss Smith and took her with him.

The Governor became a Senator. He ran across Thayer down there and shook hands. He wanted to be friends. They became quite friendly enough for Thayer's purpose. But he never would tell him how he got his information.

And it was so simple.

The then Miss Smith used two pieces of carbon paper together. The top piece imprinted what was written on the back of the bottom piece. These extra carbon papers were slipped into one of the large magazines Thayer always brought in with him and lay, with his hat and gloves, carefully on Miss Smith's desk!

(Copyright, 1931, Daily Mirror, Inc.)

SOME ODD FACTS

In 1930 persons leaving farms for towns and cities numbered 1,543,000 compared with 1,876,000 in 1929 and 2,155,000 in 1926, the peak year of farm exodus.

* * *

Analysis of water from "Dire Water springs," near Caddo, Tex., showed 13 different minerals.

Otto Jaritz, 102 of Pittsfield, Ill., has voted in 19 presidential elections. He cast his first ballot for Franklin Pierce, and has voted the Democratic ticket since.

* * *

Weyauwega, Wis., has one of the largest rye flour mills in the world with a capacity of 600 barrels a day.

BRINGING UP FATHER

A Good System

By McManus

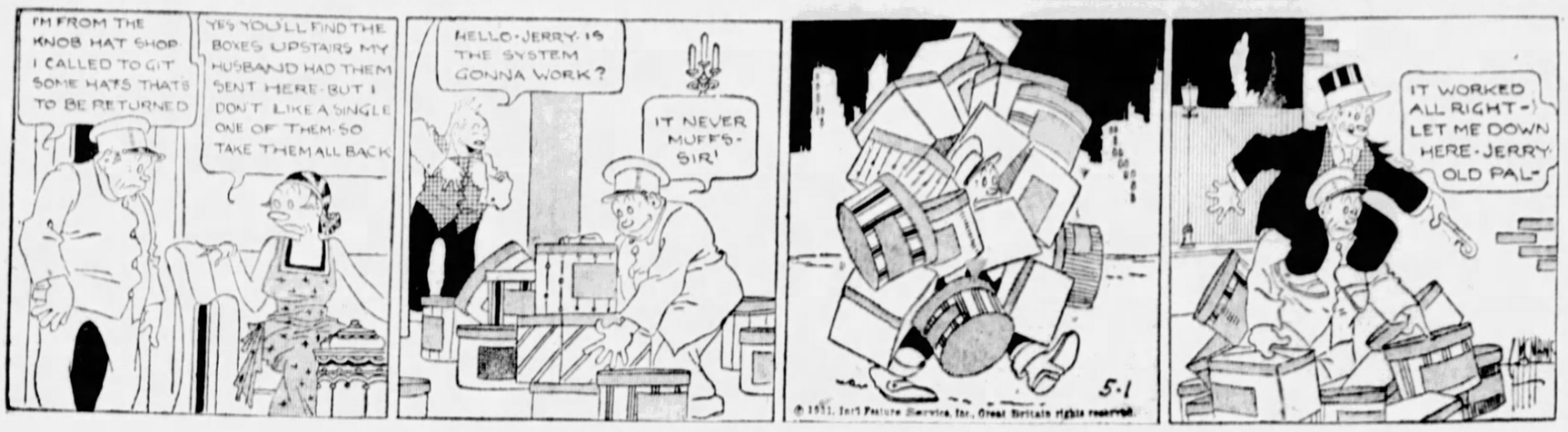

TILLIE THE TOILER

The Power of Suggestion

By Westover

ELLA CINDERS

The Pot Boils

By Plumb and Conselman

THE BUNGLE FAMILY

Hope

By Tuthill

MICKEY MOUSE

Rip Van Winkle's Only Rival

By Disney

LITTLE ANNIE ROONEY

Curing a Bluff-Caller

By Walsh

COOK-COOS

By TED COOK

(Copyright, 1931, King Features Syndicate, Inc.)

We are delighted to introduce a new poet—Mister Satsumoto—who has taken the trouble to send us his initial composition. We hope this is the beginning of a long and pleasant association—

To My Friend.

Dear my friend, I cannot write
The poem like when I am older I might
But I thank you very much in advance
For your attention which I trust
Will make me practice poem writing like I must.
I am in grocery selling business now
But I give my time to poem somehow
And trust to your generous consideration
Thank you very much for this matter.—Mister Satsumoto.

* * *

SHORT STORY

(Classified Ad)

PATROLMAN'S uniform for sale cheap. Worn only two weeks. Call 1748-J.

* * *

And remember when the cutie twirled her parasol and chirped—
"Yours until Niagara Falls!"

* * *

IN CASE IT MATTERS

Those who look all facts in the face
Aren't members of the human race;
But seldom do we dodge the facts
That give us grounds for dirty cracks.
—Baron Boll.

* * *

And remember the gal who used to make herself a braided paper hat, and admonish her boy friends with the devastating admonition—
"Sneeze — your brains are dusty!"

* * *

"You can find out what people want," says Congressman Frisby, "but it's a good deal easier to just tell them."

* * *

DAILY DOUBT

(Address)

"If one prominent violator of the prohibition law were arrested and placed behind prison bars the effect of the example would be almost strong enough to reform an entire city."—Dr. Richard R. Lyman, member of the Council of Twelve.

An Open Letter To Investors!

Dear Friends—

This is a confidential open letter to the investing public. I have perfected a little invention that will take the place of railroads, automobiles, street cars, subways and kiddiekars. All I need is $33,496,783.22 to put me on my feet. You can help. My plan is to sell direct by mail to the starving song writers of Hollywood, millions of whom are anxious to make their way east. For further details, come have dinner Sunday night with—

Horace Frisby, President,
Athletes' Foot
Motor Corporation.

* * *

Simile—

Shy as a cop in a swanky speakeasy.

* * *

OMIGOSH!

(Classified Ad)

FORMER FILM DIRECTOR will make your lamp shades to order. Artistic and skillfully constructed. 746-J.

* * *

Q. and A. Department

Q.—
How do you make an egg cordial? —*Old Subscriber.*

Ans.—
Carry a double-duty flask.
—Aunt Bella.

* * *

Drop that brick, stranger.

Today's Crossword Puzzle

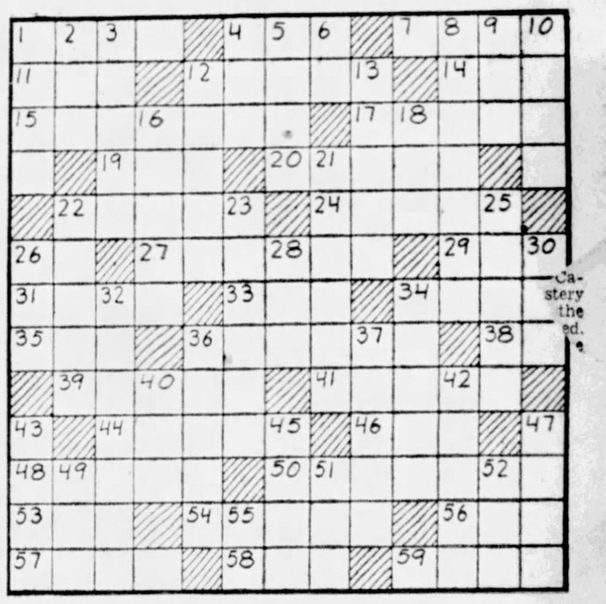

HORIZONTAL.

1—What philosopher wrote "The Treatise of Human Nature?"
4—Mineral spring.
7—Rub with something rough.
11—Unit.
12—What large Russian river besides the Ural flows into the Caspian Sea?
14—Body of water.
15—What English novelist wrote "Fortitude?"
17—More mature.
19—What is the only mammal capable of true flight?
20—Apart.
22—Mark denoting an omission.
24—Perceives by ear.
26—What maiden loved by Zeus was changed into a white heifer?
27—What term for the descendants of Jacob means "Champion of God?"
29—Scatter seeds.
31—Demonstrative word.
33—Who was the mother of Peer Gynt?
34—Rip.
35—Implement for rowing.
36—Who wrote "The Virginian?"
38—Railway (abbr.).
39—Principal post at foot of a stairway.
41—Vehicles on runners.
44—Smallest in degree.
46—Of each an equal quantity.
48—What is the missing part of the name of this English author: Madame de ——?
50—Raving.
53—Who was the Greek god of flocks and pastures?
54—Became free from moisture.
56—What American general was known as "Light Horse Harry?"
57—Soapy water.
58—Printer's measures.
59—Stains a certain color.

VERTICAL.

1—Who invented the sewing machine?
2—Who represents Truth in Spenser's "Faerie Queene?"
3—What operatic soprano died recently at Melbourne, Australia?
4—The sun.
5—Allegation of fact.
6—Symbol for silver.
8—Defame.
9—Observe.
10—Tract of land kept in a natural state.
12—Casts a ballot.
13—What airy spirit serves Prospero in Shakespeare's "Tempest?"
16—In Greek legend what youth acted as a judge of beauty with the Apple of Discord?
18—Girl's name.
21—Large pieces of anything comparatively thin.
22—What American actor wrote the war song, "Over There?"
23—Drags loosely.
25—Flies aloft.
26—Assassinated Japanese statesman.
28—Beast of burden.
30—Twisted.
32—Of what country is William Cosgrave president?
34—In what Italian city was a famous church council held, 1545-63?
36—Open country.
37—African antelope.
40—Small.
42—Every day.
43—Small venomous snakes.
45—Adorn.
47—Periods of time.
49—Greek letter.
51—Bronze in Roman antiquity.
52—Born.
55—Note of the musical scale.

Herewith is the solution to yesterday's puzzle.

S	L	A	P		T	E	N		C	R	A
T	A	M	E		E	V	E		H	U	R
O	V	E	R		R	E	T		I	D	E
P	E	N	I	T	E	N	T	I	A	L	
			A	T	T	E	N	D			
E	N	T	I	R	E		D	O	R	S	
B	E	I	N	G			T	E	A		
B	E	T	T	E	R		S	I	N	G	
		I	T	A	L	I	C				
C	A	L	M		N	I	N	E		F	
A	R	I	A		D	A	N		A	V	
M	E	E	T		O	N	E		R	E	
E	S	N	E		M	A	R		E	N	

(Copyright, 1931, King Features Syndicate, Inc.)

WHY PITTSBURGH IS GREAT
Art and Music Are Fostered Here as Nowhere Else

Pittsburgh Sun-Telegraph

FRIDAY, MAY 1, 1931

Established 1927, by Pitt Publishing Co., Pittsburgh, Pa., President, William Randolph Hearst; Vice-President and Publisher, H. M. Bitner; Secretary-Treasurer, A. R. Clark; Associate Editor, C. W. Thompson; Managing Editor, Hugh Kirk; Business Manager, J. A. Grant. Entered as second-class matter in the postoffice at Pittsburgh, Pa.

National advertising representatives, Paul Block and Associates, 247 Park avenue, New York; Palmolive Bldg., Chicago; General Motors Bldg., Detroit; Little Bldg., Boston; Guarantee Trust Bldg., Philadelphia; 220 Bush Bldg., San Francisco.

The Associated Press is exclusively entitled to the use for republication of all news credited to it or not otherwise credited in this paper and also the local news published herein. All rights of republication of special dispatches herein are also reserved.

The Greatest Farmer

J. S. Crutchfield Elected Director of U. S. Chamber of Commerce.

Ordinarily we do not expect Pittsburgh to be known as a leader in agriculture. We think of our city as a dominant factor in steel, glass and electrical equipment. The name "Pittsburgh" does not automatically bring apples and oranges to mind.

But when the United States Chamber of Commerce wanted to elect a representative of agriculture, the nation's greatest industry, to its board of directors it did not select a Floridan or a Californian. It chose J. S. Crutchfield, of Pittsburgh.

The reason for this selection is not hard to find. From an unimposing office in the produce district Mr. Crutchfield directs the operation of the largest group of orchards in the world. As president of American Fruit Growers he is responsible for the production of 15,000 acres of farm land, most of which is devoted to fruit growing. In addition to this his organization markets about $40,000,000 worth of fruits and vegetables a year.

But this is not the whole story of Mr. Crutchfield. He is revolutionizing the orchard business. Following the formation of American Fruit Growers, shortly after the war, he started the task of teaching farmers to grow fruit to meet exact market specifications. He established definite grades and standards which are as precise as those in the steel industry. He has developed ways of growing fruit to meet these standards.

Some of the things Mr. Crutchfield has done required real courage. At one time a number of his orchards were found to be producing inferior grades of fruit. He thought that the quality would be improved by giving the trees more room. He ordered half the trees in several of his orchards to be cut down. It worked, but it must have taken nerve to follow a program which might have reduced production by one-half.

No wonder the United States Chamber of Commerce came to Pittsburgh for a farmer.

Vocational Education

Regional Conference Hears Discussion of Various Phases, Including Unemployment.

The conference of the North Atlantic region, Federal Board for Vocational Education, closing here today, developed discussion on many phases of industrial training. Perhaps no topic was more timely or of more interest than the report on "Industrial Education and Unemployment" by L. H. Dennis, deputy superintendent of public instruction in Pennsylvania and state director of vocational education.

This was a summary of what is being done in the 13 states that comprise the region in the way of training unemployed to fit them for new jobs or to train them in modern methods in the trades with which they have been identified and have been displaced because industry has been revolutionized.

The report indicates that changing industrial conditions being met by the several states in varying degrees of foresight. Most all are doing something, and our own state is revealed to be quite active. The conclusion of Mr. Dennis is that lack of familiarity with occupational demands is very evident, especially as to the needs of the group ranging from 16 to 21 years of age.

"The public school," he says, "has not begun to meet its responsibilities with this large, restless, uncertain and mobile group of our population."

Discovery of what is needed is an important step in preparation for solving of any problem. Holding a conference of this nature is a sign of advancement.

Do Colleges Educate?

New Duquesne President Says University Heads Are Bewildered.

Our leading educators can well give some serious thought to the remarks made yesterday by the Very Rev. J. J. Callahan on the occasion of his installation as president of Duquesne University.

Father Callahan is among the first of the leaders in higher education to admit that college faculties have been confronted with such a rapid expansion of knowledge that they are utterly at sea. In their efforts to keep pace with the march of science and industry they have been forced into countless experiments and have been compelled to disregard many of the older and fundamental conceptions of education.

He declared that college presidents and their colleagues do not know whether or not they are giving an education to the graduates of today. Father Callahan does not attempt to predict what the college course of the future should be, but has certainly shown that our institutions of higher learning must, at some time not far away, decide just what the objects of college training should be and just how universities should set out to achieve these purposes.

Rats

And Humans.

Whether you get your brains from your parents or from your surroundings is being tested at the University of California.

The experiment is not performed on human beings, but rats, which are easier to observe and which produce several generations of descendants in a short time.

Half of the rats are morons. The other half are intelligent. The moron rats are mated with other morons, and the rats with other wise ones.

The tests made thus far, over three or four generations, show that the first class grows more stupid, and the second more brilliant from generation to generation.

Whether this applies to human beings none can be sure. Morons have been born of very ordinary parents, and intelligent parents have produced very ordinary children.

Usually, bright men marry dull women, and bright women marry dull men. Thus nature discourages the birth of abnormally stupid or abnormally intelligent children; keeps most humanity on the same general level.

Science, sometime, may change that.

If Only They Were Twins!

By Nelson Harding

A very ill-matched pair are here,
That in all trying times arise.
In striking contrast they appear,
One towering and one a mere
Dwarf, insignificant in size.

If little Deeds will only grow
Or big Words but contrive to fit
His stature to the one below
So that as twins the brothers show
And not "the long and short of it."

Marry-Go-Round

By HELEN ROWLAND.

Philandering Husbands

Someone wants to know why I write so often on this topic—philandering husbands.

* * *

First, because there are so many of them, in these high-stepping, carefree days. Second, because they are a comparatively new phenomenon.

* * *

Love was always a gamble, and a lover was always an uncertain quantity. You never could be sure that you HAD him, until you got him to the altar. But, once you landed him beneath the marguerite wedding bell, he was usually yours, until you laid lilies on his chest—and collected the insurance. Nobody came along and offered to throw dice for him.

But that was in the days when fathers kept more of an eye on their OWN daughters and men had a wholesome respect for a shotgun. Now a husband appears to be only a temporary loan—like a library book. And wives play a game of "husband, husband, who's got my husband?"

* * *

The big question, which seems to be troubling many middle-aged wives, is the problem of whether to divorce a philandering husband or to forgive and forget.

* * *

That all depends, dear heart, on the man, the circumstances, and the amount of your love for him. If a man WANTS to go, for the love of heaven and your peace of mind, let him GO! Once you have lost your hold on his heart, it is useless to try to hang onto the coat-tails of his conscience or to clutch him and drag him back by the grappling hook of the law.

* * *

But most wandering husbands DON'T want to be lost. They merely want to be mislaid, for a little while—and then, to come back to Mother, and be forgiven.

After all, there often exists between a husband and wife of 10 or 20 years' standing, an affection which is like no other, an understanding and comradeship which nothing can replace; and which is worth salvaging out of the wreck of romance.

* * *

When a man double-crosses a woman for whom he still feels this affection, it is not because he's "smart" but because he's dumb. Dumb and blind! The day always comes, when he discovers that he's no Cassanova, and that a flapper's love is 99 per cent pure gold-digging. Then, if a wife can forgive and forget—particularly FORGET—she can at least salvage the old comradeship. Which is about all that matters, anyway.

(Copyright, 1931, King Features Synd., Inc.)

NEW YORK DAY BY DAY

By O. O. McIntyre

NEW YORK, May 1.—Thoughts while strolling: That bright green modernistic house on East Forty-ninth. Noel Coward thinks it would be fun to blow shrimps through an ear trumpet at a party. P. G. Wodehouse wears collars with black stripes. Wonder if Al Capone ever has insomnia.

William Collier certainly left Broadway flat. Scarcely ever see a redheaded chorus man. What's the E. for in E. Ray Goetz? Bleak, iron-shuttered warehouses. I'd hate to prowl through them alone at night. Boo! Duke Herrick, the park commissioner. And a shark with the tennis racket.

Hamish McLaurin, a Denver (Col.) boy who made good in the city. The old homes with Venetian blinds on Murray Hill. People used to "sneak" into Child's. Now they drive up in limousines. Often in dinner clothes. The Flatiron Building—controlled by a Mr. Rosenbaum in Seattle. I get Walter O'Keefe and Willard Keefe mixed.

That glorified hardware store: Haminacher, Schlemmer & Co. Topic for rhymesters and travesties in musical revues. Old men in front of an Armenian cafe playing dominoes. A blind man squeaks a wheezy accordion. Wrecks peering into gutters. Humanity's pitiless foam.

Fantastic skyscrapers that dizzy one like gazing at herringbone. The Madison Tower stretching skyward in slender supplication. The old Fourteenth street Rialto now a harsh jangle. One thinks house diagrams on view at the office. And critics such as James Huneker, Acton Davies and Alan Dale.

A dingy cuspidor shop still carries on in West Eleventh street. The old curiosity shops on Lexington avenue with windows crammed with flotsam of a vanquished happiness. Somehow touching to see a comfortable old arm chair for sale. Where did I get this way? Fretting about armchairs?

Clifton Webb looks as though he couldn't make up his mind to laugh or cry. Overheard: "He was 18 years old and never heard of a curry comb." New York! Still I was 35 before I knew a serviette was a napkin. And how many customers were teethed on napkin rings?

* * *

A night sandwich salon now delivers after midnight sandwiches by a uniformed messenger on a motorcycle for $3 a copy. At least so I am told.

* * *

As a matter of fact I don't ever remember eating a sandwich. There is something suspicious about them, like chicken croquettes in chain restaurants. The first one I ever tried to tackle was at a depot lunch stand in a West Virginia town. I had just started to bite into it when for some reason I peeked under the lid. It was swarming with red ants.

* * *

From a community house in the 80's comes an invitation to "drop in some second Tuesday of each month and bring your mandolin." It seems a group there organized an amateur string orchestra and "just play for the fun of it." My mandolin career ended with the appearance of George Ade's fable beginning something like this: "Once upon a time there were two mandolin players—Gerald and Ethelbert." In fact I believe Ade killed the mandolin business then and there.

* * *

Dr. Hugo Reisenfeld gave Borris Minnevitch the idea for organizing a harmonica orchestra. Minnevitch recruited mouth organists from all parts of the town, his aggregation including a dwarf and a colored boy from Harlem. It is all done in comic relief, yet they do not hesitate to render a Beethoven symphony and with remarkable feeling. It is an offering that strikes me as being low comedy at its very highest.

* * *

Ring Lardner in his hilarious introduction to H. T. Webster's cartoon canto "The Timid Soul" says: "I married an Indiana girl and I don't know where Webbie's wife came from but I bet she wishes she was back there. It would be a coincidence if she came from Indiana, too. Still my wife's first name is Ellis and Webbie's wife's name is Ethel. I forgot her maiden name before she was married, but I may think of it some time."

* * *

I journeyed to Long Beach last evening for the first seasonal dip in the surf. I was not only smacked flat three times by breakers, swallowed two scoops of salt water, but was yanked out of a swift undertow by a life guard. I never knew the ocean to act so silly.

(Copyright, 1931, McNaught Synd., Inc.)

NEW UNIVERSES

By Archibald Henderson

Long ago, in the "Timaeus," Plato prophesied that the world could be made intelligible by transcription to a system of right triangles. Flat space, as it is called, or Euclidean space as we continue to call it, really has for its criterion the famous proposition named for Pythagoras; the square of the hypotenuse of a right-angled triangle is equal to the sum of the square of the sides. The same thing, with modifications, is found to be true of all kinds of space. The criterion is what is known as the line-element. The principle of continuity is resorted to; and the coefficients of the line-element the determined by equations known as differential equations. These equations embody in mathematical form the relations between space and time, the interactions of matter and energy.

There is considerable evidence available nowadays indicating that the universe is finite. One such universe was constructed theoretically by Einstein; and the universe has been called the static universe. The other universe was conceived by the Dutch physicist and astronomer, D. Sitter, who called it the empty universe. The static universe contains a definite amount of matter; and the amount of matter is definitely connected with the size of the universe, so that it is customary to say: the more matter, the more room is provided for it.

The empty universe, as its name indicates, contains no matter; but as De Sitter expresses it, if one particle, or test-body, and one observer were introduced into it, the observer would see a motion of the particle in a direction away from himself, and with a velocity depending on the distance between the observer and the test-body and on the radius of the universe.

This radius of the universe is directly connected with the amount of matter the universe contains. In the static universe, as its name implies, the matter which it contains must be in equilibrium. There can be no systematic velocity, but only irregular motions. In the empty universe, however, there can be systematic motions, but no matter.

Is it possible to decide between the two? Or must we turn to some other conception? The observations of astrophysics show that neither the Einstein nor the De Sitter universe conforms to reality, since our universe contains both matter and systematic motions. Recent observations, especially at the Mt. Wilson Observatory, have revealed that vast celestial objects such as extragalactic nebulae, spirals, elliptical and irregular nebulae, are systems comparable in size and mass to our own galactic system.

During the past two years, the velocities of some of these very remote nebulae have been found to be very large. Until two years ago, the highest known velocity for a nebulae was 1,800 kilometers a second. Since that time, much higher velocities have been found for some of the very faint and small nebulae. Some velocities are 4,000, 7,000 and 8,000 kilometers a second. Very recently Humason has studied an exceedingly remote nebulae and found it to have a velocity of about 11,000 miles a second. For an empty universe, the velocity of such a body and its distance from us are in a virtually constant ratio. Up to the time of Humason, it was estimated, on the nebulae of highest known velocity, 8,000 kilometers per second, that the radius of the universe was two thousand million light-years.

(Copyright, 1931, King Features Synd., Inc.)

Text for Today But my God shall supply all your need according to his riches in glory by Christ Jesus.—Philippians, iv:19.

(The text for today is suggested by the Rev. William Cutler, pastor, First Baptist Church, Pottsville, Pa.)

BE A PITTSBURGH BOOSTER
To Your Friends in Other Cities

The Power Issue

Columbia Professor Says It Is Weightiest One in the Field of Politics.

By BAINBRIDGE COLBY

PROF. JOHN DEWEY, of Columbia, in The New Republic, voices his agreement with those who believe that "THE POWER ISSUE IS THE MOST WEIGHTY SINGLE ISSUE IN THE POLITICAL FIELD."

He speaks of the domination of industry by finance, and particularly of the concentrated money power exerted by the bankers who finance the power companies and public utilities.

Mr. Colby

"The connection is so close," says Prof. Dewey, "that some of the big companies producing electrical power are hardly more than branches of big financial houses."

And referring to the crisis in the stock market, he asserts that "the acme of reckless inflation was reached in the power companies and their allies."

Having laid down this postulate, and no observant person will gainsay him, Dr. Dewey seems to relapse into what may be described as a Philosopher's despondency.

THE power issue, he says, cannot be successfully attacked as an isolated affair, because it is only a part of the economic situation which calls for fundamental thinking and action along new social lines.

Everything Prof. Dewey says is worth heeding, and whatever he writes is worth reading. But to reject the gradual or piecemeal gains of patient effort because they fall short of the basic corrections so dear to the thinker who sees into the depths of the problem, is what I might describe as one of the infirmities of a powerful mind.

Fundamental action, which scorns a limited, but practicable objective, is not the method of successful reform. I use the word "reform" with apologies to "the bright young people" of today who are laboring so blithely for the regeneration of the world.

I UNDERSTAND from them that the word "reform" is quite outmoded. One should speak only of revolution. Whether it be bloodless or violent, is a matter of indifference. Yet the working world still accepts reform as a sufficiently ambitious program.

Its processes were well described by Henry Thoreau. Reform, said he, claps the world on the back, and says: "Come! Your coat is worn out. Here is a new one." But the grizzled old world is a hardened reprobate. He has grown attached to the old coat and will not yield it up at a word. He finds it comfortable. He has grown accustomed to it. He knows its good points as well as its bad, and cannot be induced to discard it altogether.

Reform, profiting by its rebuff, is able, however, to persuade him to have a new collar sewed on, and a little later, perhaps, to have the elbow patched. And by patient pressure, succeeds after a while in completely replacing the old coat with a garment made up of successive renovations.

IT IS characteristic, I suppose, of the systematic thinker to strive for the broad and inclusive formula. But progress in the field of reform is won only in obedience to the military maxim of massing preponderant force against a point of weak resistance.

The Hindenburg Line was not carried by a sweeping and enveloping assault, or as Dr. Dewey would describe it, by fundamental action. Sharp thrusts, simultaneously made on both flanks of exposed salients, first at one point and then another, resulted in so many contractions of the line, as ultimately to force a general withdrawal.

So it will be with the power issue.

The weakness of the power trust is shown in the sensitiveness of the holding companies to state or federal regulation. The claims advanced by their spokesmen that the operating companies are earning only a limited return upon the actual value of their plants will not stand up when the truth is known as to the extent to which operating income is reduced by the charges of the holding companies for financing, engineering, construction and managerial supervision.

PROFITS from these sources, as a rule, go directly into the treasury of the holding company. They are deducted from the income of the operating units, which are seldom left under the embarrassment of any income in excess of the legal limitation of return upon the value of the property and investment of the local operating unit.

With the right to investigate these hidden charges and sheltered costs definitely established (and it will not be long before it is conceded by the companies themselves) it only remains for the legislatures of the states to bring forward coherent and rational proposals for the establishment of a fixed rate base, upon which the actual return from operation and service can be scientifically calculated.

The courts have clearly shown a disposition to uphold any legislation which is rational on this subject, and to uphold rates which provide a reasonable return, say of 6 per cent or 7 per cent, upon the fairly appraised value of the actual investment.

LISTEN, WORLD!

By Elsie Robinson

For 27 years Benjamin De Casseres has loved that dark, beautiful woman called Bio. For 16 of those years, she was the wife of a man now dead, and she and De Casseres were separated by 3,000 miles and a marriage vow. Yet during those years their spirits found each others through letters more intimate than the touch of flesh.

Their story is told in the April issue of the Cosmopolitan magazine. Reading, you will find a moving, lovely romance. But you will also find something which will surprise and excite you more than the love story of Benjamin and Bio . . . in their hunger and search you will find revealed the picture of that hunger and search which you had thought were the secret of your own heart.

Those two did not just want each other. They wanted understanding . . . understanding of themselves, of each other, of life. They did not merely bare their love to each other.

They bared their loneliness and doubt and bewilderment, their need of some answer to the riddle of life. Listen—

"What is that central portion of us that never finds utterance; which steals into the eyes of lovers as endless yearning; which is mirrored in the eyes of the child as endless wonder; that darts from the eye of the dying man in a pathetic appeal to the one who holds his hands? . . . I feel this mystery of the Unuttered Word in starshine, moon-beam, sunmist, babies' faces, in trains, cafes, in lonely woods—and in your letters."

So this man wrote to the woman he loved. And you'll cry, amazed—"But I didn't know anyone else felt like that?"

Reading the love letters of Benjamin and Bio you'll say that with amazement and relief. You will not have found the answer to the riddle but relief will come, just the same. For you will have found something almost as good as an answer — YOU WILL HAVE FOUND THAT LOVE MAKES US ALL OF A PIECE.

We may be very far apart in every other way. Some of us may be rich, some poor . . . some of us may be wise and famous and powerful, some foolish and weak and obscure . . . but in each of us the same hunger gnaws, the same question cries out for an answer.

"Who am I?" we all cry. "Why am I here? What is this difficult thing called life? And who can help me bear its mystery and loneliness?"

That is what we all cry and, sooner or later, we think we have found our answer in some Other One's eyes. You will discover that when you read those love letters. And you will never again feel quite so lonely, after you have discovered this . . . nor will other people seem so common and dull.

And as for love, you will realize its beauty more than ever before. For though love cannot solve the riddle of life, it is the only thing that can help us bear it. It is the one great comfort which we all may share . . . the one miracle that has the power to make any life lovely.

(Copyright, 1931, King Features Synd., Inc.)

ROSENBAUM'S 16th BIRTHDAY SALE

Sixth, Liberty & Penn

Phone ATlantic 4500

This event marks our sixteenth year in our present building. We're celebrating it with a store-wide sale of the first magnitude. Every floor is participating, from the Bargain Basement to the eleventh. Hundreds of thousands of dollars' worth of new spring and summer merchandise has been assembled, at prices far below regular, offering you "Greatest Values Since Pre-War Days."

GREATEST VALUES SINCE PRE-WAR DAYS

Who isn't so thrifty as to appreciate values like these? Values such as come only with long, careful preparation. Values that bring you even more, for less money, than you find here day in and day out. We can only begin to tell you of the importance and scope of the sale here. There are hundreds of items not advertised. All new, fresh, seasonable merchandise of our regular standard of quality. "Greatest Values Since Pre-War Days."

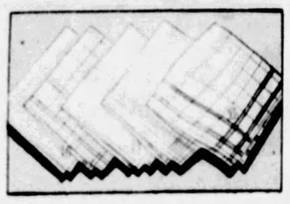

Women's Handkerchiefs

6 for 59c

Full size; of sheer linen; colored or white initial. ¼-inch hem. Others of Belfast Lawn.

—STREET FLOOR

Silver Plated Flatware

6 for 66c

Rose Marie Pattern. 15-year guarantee. Includes knives, forks, teaspoons, tablespoons, dessert spoons, etc.

—STREET FLOOR

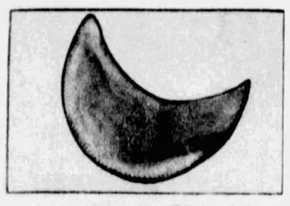

35c Panne Shields

3 pair 57c

Flesh and white, sizes 2, 3 and 4. Special for the Birthday sale.

39c Kotex, 4 boxes.....$1

$1.00 Brocade Girdles....65c

Non-inflammable Ironing Board Pad with Cover.....45c

$1.00 Garment Bags, holds 8 garments.....69c

—NOTIONS STREET FLOOR

50c Initialed Stationery

25c

24 sheets and 24 envelopes, folded white sheet, left side bordered in gray or blue

STREET FLOOR

2000 New Summer Hats

Regular Values $5 to $7.50 **$3.85**

Change your hat with every costume . . . after you've visited the Birthday Sale! Straws, novelty weaves, stitched crepes, in every glorious color for Summer, and their most fashionable combinations. The widest range of styles and head-sizes you ever saw, at this low sale price.

Regular Values $10 to $12.50 **$6.85**

A perfectly beautiful collection of the hats that Dame and Mistress Fashion plan to wear with their smart Summer costumes. Big brims, coy Watteaus and adorable, crushable turbans in the finest collection of soft and rough straws that we've ever seen anywhere . . . but in our Birthday Sale!

—ROSENBAUM'S, MILLINERY SALON, FIFTH FLOOR

4000 Pairs Women's Shoes

Entire Stock $6.50 Arch Trainers **$4.95**

Hundreds of smart women literally WAIT for this regular feature of our great Birthday celebration! Arch Trainers have a reputation for outward style and inward comfort. More than 25 fashionable styles from which you may choose. Every heel height; sizes 4 to 10; widths AAAA to E.

Regular $10 to $12 Shoes **$7.65**

Please listen to this! Every pair is brand new . . . and shown for the first time. Shoes for every occasion on which you wear shoes! Business, sportswear, afternoon and evening. Linen, kid, patent leather, moire . . . in every style that you want. Sizes 2½ to 9; widths AAAA to C.

—ROSENBAUM'S, SHOE SALON, THIRD FLOOR

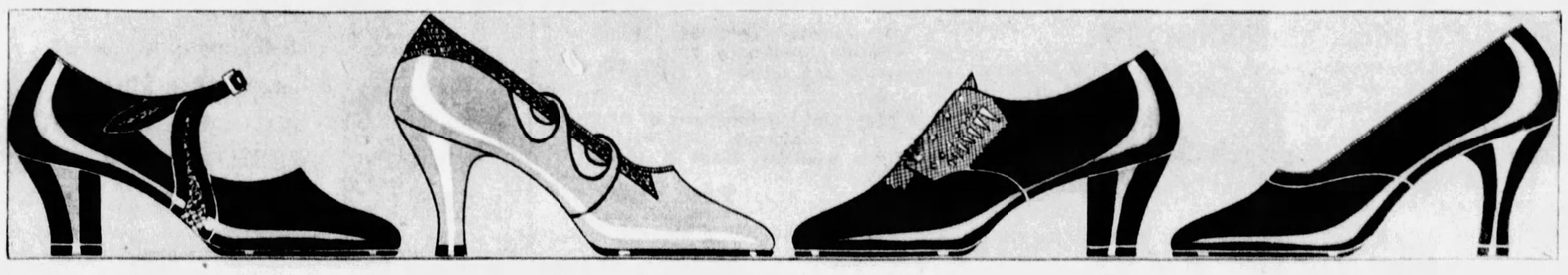

Birthday Special!

$1.95 to $2.95 Neckwear

97c

Neckwear for every neckline! Laces, organdies, georgettes and batiste! Round and V sets, tie sets, cape and panel sets!

—STREET FLOOR

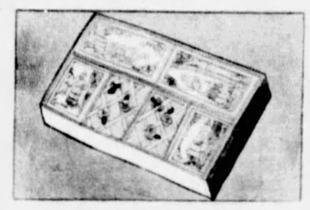

Birthday Special!

Table Bridge Set

89c

Set includes 2 decks of cards, 2 score pads and 8 tallies. Boxed for gifts!

—STREET FLOOR

Make Up Your Own Set

Du Pont Toilet Pieces

Mirrors, Hair Brushes, Trays, Combs and Picture Frames.....**$1.00**

Powder Jars, Jewel Boxes, Buffer and Shoe Horns.....**50c**

Nail Files, Button Hooks, and Cuticle Knives.....**25c**

$1 Lux Toilet Soap, dozen 71c

84c Lifebuoy Soap, dozen 59c

79c Listerine, bottle.....63c

—STREET FLOOR

50c to $1 Ribbon Novelties

37c

Handkerchief cases, garter sets, sachets and sets.

STREET FLOOR

gone? There is a chance for wisdom.

dreams of offering my hand to you in marriage."

graduate, died four years ago. She has a five-year-old daughter,

cow for a news agency. Mrs. Mainmuth obtained an interlocutory

describe as a perfect day.

Walter Winchell ...Page 6

was formerly employed by Clabby,

charged, Clabby

ROSENBAUM'S 16th BIRTHDAY SALE

Sixth, Liberty & Penn — "The Store Ahead" — Phone ATlantic 4500

Greatest Values Since Pre-War Days

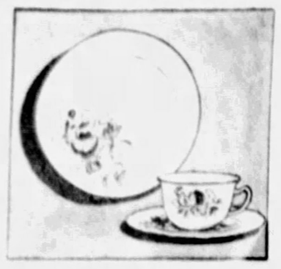

Birthday Special!
16-Pc. Breakfast Set
$1.00
Beautiful breakfast set of American Porcelain. Choice of two attractive patterns. Service for 4.
—EIGHTH FLOOR

Birthday Special!
"Artcrete" Jardinieres
$2.39
Square "Artcrete" Jardinieres . . . weather-resisting. Specially priced for the Birthday Sale.
—EIGHTH FLOOR

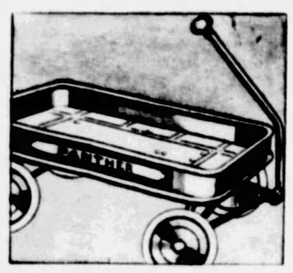

Birthday Special!
$4.95 Steel Wagon
$2.95
42-inch Panther steel wagon with rubber tires. Bright red with black trimming. Specially priced for the Birthday Sale only.
—ELEVENTH FLOOR

Birthday Special!
32-Pc. Dinner Set
$5.95
Choice of two new decorated patterns on the new square shapes that are so popular. Regularly $9.00 value.
—EIGHTH FLOOR

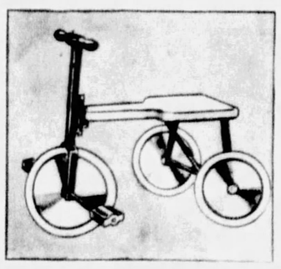

Birthday Special!
$2.95 Pedal-Kar
$1.79
Just the thing for small tots. Sturdily built. Highly finished in gay colors.
—ELEVENTH FLOOR

A Rosenbaum Birthday Feature that will be long remembered

$78.50 "Sanfordstan" Rugs

Luxurious deep pile rugs in Oriental patterns that will win the admiration of every home lover who sees them. One of the best selling rugs of the day. They're Seamless and come in a wide selection of color combinations. In two of the most popular sizes, 9x12 and 8.3x10.6 ft.

$55

$45 "Roxbury" Finest Axminster Rugs

The most outstanding rug value we've ever offered at such a low price; 9x12 and 8.3x10.6 ft. sizes. All new Persian designs in a choice selection of colors.

$32.50

$35 Bigelow Sanford Rugs

Paragon Wilton Velvet Rugs . . . the aristocrat of the Velvet rug family; woven in one piece. . . Persian and Chinese patterns in rich colors; 9x12 and 8.3x10.6 feet.

$26.75

—RUG DEPARTMENT, NINTH FLOOR

"Sealex" Inlaid LINOLEUMS 91c
. . . a square yard! This is the usual $1.65 grade. Tile, Marble and Mosaic patterns . . . easy to clean.

A Birthday Feature Unequaled!

This Ultra-Smart BEDROOM SUITE

Regularly $222 . . . and a good value regularly

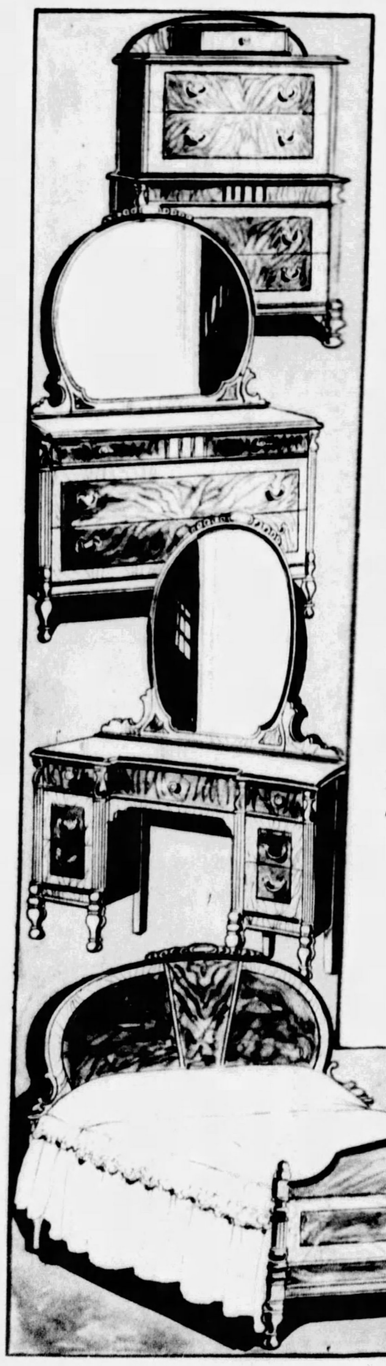

$155

You will marvel at this wonderful four-piece suite, and wonder how it can be sold for only $155. The newest in design and finish . . . combination Walnut, Hungarian Ash, Maple and Prima Vera Mahogany veneers. All oak interiors; full dust-proof. Finest cabinet work and finish.

THESE FOUR PIECES:

48-in. Dresser, 32x36 Venetian Mirror $46.50
48-in. Vanity, French or Hollywood $45.00
Full or Twin-size Bed . . $27.00
Triple Deck Chest or Robe $36.50
All for **$155.00**

Buy It on the Budget Payment Plan

—TENTH FLOOR

Rosenbaum's Birthday Surprise!

New $1.95 'Priscilla' CURTAINS

At a Price That Will Cause a Sensation!

$1.10 Pair

This is only one of the Birthday features that will demonstrate in a concrete form . . . "Greatest Values Since Pre-War Days." You'll just want new curtains for every room when you see these beautiful ones at $1.10. Excellent quality Marquisettes in neat figured designs; with full ruffle . . . special, pair, $1.10!

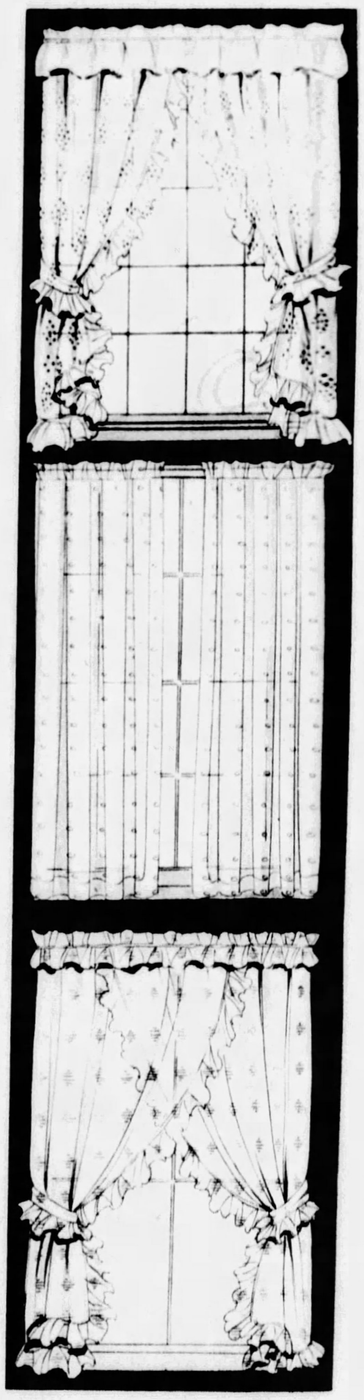

Pastel Color Panels
Fine marquisette in green, rose, gold, blue, and natural; figured borders; with rayon bullion fringe—each **96c**

50-in. Rayon Damask
Lustrous quality that drapes beautifully; many patterns in shades of rose, blue, green, rust, gold and black—yard **$1.15**

5-Pc. Drapery Set
Heavy quality damask sets finished with bullion fringe, valance, side curtains and tie backs. Choice of colors. Regularly $4.75, at **$3.25**

6-oz. Awning Stripe
Regularly 22c a yard,
15c
Full 30 inches wide; waterproof awning stripe, in fancy green and white, or two-tone tan stripes.

—ROSENBAUM'S, NINTH FLOOR

Birthday Special!
$1.95 Photo Frames
$1.45
Crystal cut frames with beveled edge and mirrored. Sizes 5x7 and 8x10. Specially priced for the Birthday Sale.
—EIGHTH FLOOR

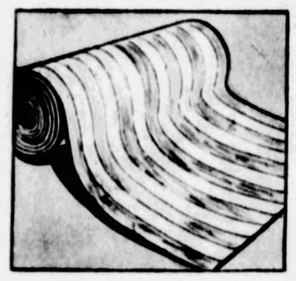

Birthday Special!
55c Rug Surround
29c yd.
36-inch rug surround in attractive light and dark oak finishes. Looks like hardwood.
—NINTH FLOOR

Birthday Special!
$6.75 Rug Cushions
$4.16
¼-inch thick mothproof rug cushions that add so much comfort to rugs as well as service. Size for 9x12 rugs.
—NINTH FLOOR

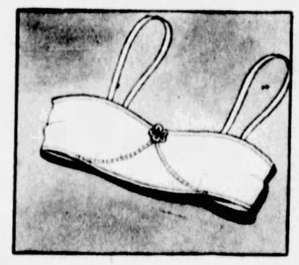

Birthday Special!
65c Bandeaux
45c
Uplift models. Crepe, brocade and satin materials in flesh and white. All sizes.
—THIRD FLOOR

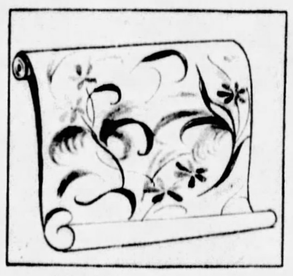

Birthday Special!
Room Lot Wall Paper
$1.39
For kitchens, bedrooms, stairways and attics. 10 rolls wall, 6 ceiling, 20 yards band. Other special lots $2.98, $3.90 and $5.
—EIGHTH FLOOR

BIRTHDAY SALE

"The Store Ahead"
Sixth, Liberty & Penn
Phone Atlantic 4500

the Birthday Sale

Women's and Misses' $25 to $49.50
NEW COATS
$18 $28

Racks upon racks of them . . . the manufacturers STRETCHED A POINT for our party! Every new material in the most fashionable silhouettes . . . fur trimmed or plain models.

—COAT SHOPS, FIFTH FLOOR

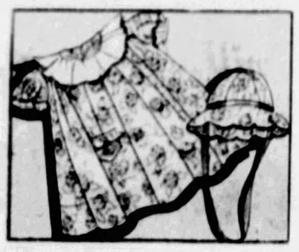

Tots' Organdy Dresses
$2.95

Cunning organdy dresses with drooping hats to match. Dots or flowers on white, blue, pink, maize grounds.

—SEVENTH FLOOR

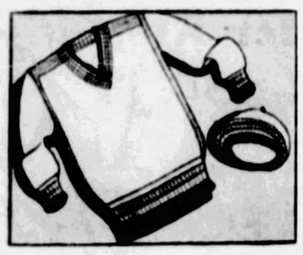

Tots' Sweater Sets
$1.45

Sweater and beret set of all-wool yarn, in white, pink, blue, tan, green, and maize. Sizes 1 to 6 years.

—SEVENTH FLOOR

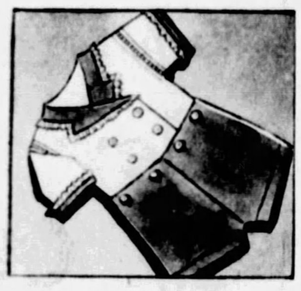

Boys' Wash Suits
$1.69

Little wash suits of all linen broadcloth or rayon. Solid or 2-tone color combinations. Sizes 2 to 5 years.

—SEVENTH FLOOR

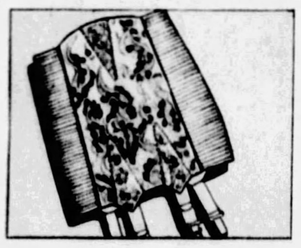

Bon Ton Girdles
$2.95

Side-hook model in 14-inch length and slip-on and side-hook model in 12-inch length. Made of fine quality brocade.

—THIRD FLOOR

Values Like These Are Seldom Possible!

Picot Top Sheer Grenine
SILK HOSE
Perfect Quality Hose in Fashionable Shades . . . Featured at a Big Saving

$1.00 PAIR

Almost every woman who sees this fine hose will buy at least a half dozen pairs. A specially high twist that makes a permanent dull finish, sheer quality silk to top. Plated soles and toes. Service weights with picot top and lisle garter welt and soles. French heel and cradle foot.

Sizes 8½ to 10½
—STREET FLOOR

CHIFFONS: Shades—	SERVICE: Shades—
Beige Clair	*Tendresse*
Mayfair	*Rose*
Sandee	*Dusk Gray*
Rose-Plage	*Gunmetal*
Suedette	*White*
Matinee, Etc.	*Plage, Etc.*

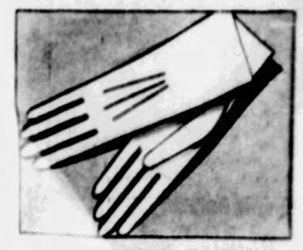

Slip-on Doeskin Gloves
$1.69

Simple slip-on style, plain or pinked scalloped top. They launder easily . . . practical and always smart. Eggshell, peach, natural, and white.

—STREET FLOOR

Clever New Handbags
$1.79

Vanities, and many other styles alligator grain, pig grain, plain calfskin, morocco, beaded, tapestry and fabric bags.

—STREET FLOOR

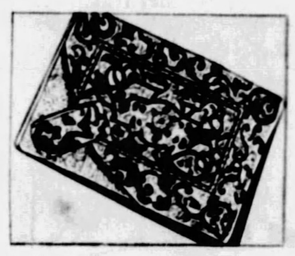

Regular $4.95 Handbags
$3.65

Beautiful Florentine and other smart leather bags; leading shades for spring and summer.

—STREET FLOOR

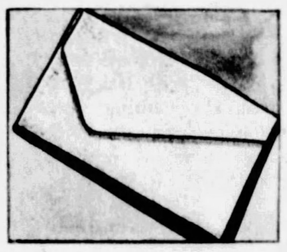

Smart New Bags
$2.29

Pigskin, plain calfskin, other smart leathers and fabrics; pouches, top handles, envelopes, etc.; black, navy and colors.

—STREET FLOOR

An Unusually Fine Lot

Women's Silk
Underwear
Regularly $1.95 to $2.49

$1.59

Such a beautiful selection of pastel shades that they dazzle your eyes. Splendidly fashioned of fine French finish silk crepes. Costume slips . . . Chemise . . . Dancettes and Step-ins; elaborately lace trimmed or tailored models. All sizes.

Hand Made "Porto Rican" Night Gowns 79c

Fine 88/80 nainsook in a good assortment of styles; sleeveless or cap sleeves; bound or scalloped edges; embroidered or appliqued styles in white and pastel colors. Regular and extra sizes.

—ROSENBAUM'S, THIRD FLOOR

Women's and Misses'
9.50 Dresses
$18.00

Sheer summer frocks, jacket dresses . . . all the smart things that women and misses love to wear. Copies that would take an expert to distinguish from the higher priced originals! A special "donation" from the Better Dress Shops for this great Birthday Sale. All sizes for women, misses and little women.

—BETTER DRESS SHOPS, SIXTH FLOOR

Birthday Sale!

New $29.75 to $39.50
FOX SCARFS
$21.95

If these foxes were alive, they'd be insulted at the low price on their heads! And, if it weren't our Birthday we wouldn't blame them a bit. Beautiful, fluffy pelts, long, silky brushes. Red and pointed foxes in this low price group.

—SIXTH FLOOR

Birthday Special!

Sports Frocks
$8.95

Silk sports frocks for active and spectator events. Pastels and white in smart combinations; vivid colors with white. The easy-to-wear fashions that women and misses prefer.

—SPORTS SHOP, SIXTH FLOOR

All Silk Flat Crepes--and New Printed Rayon Crepes

Exceptional values . . . Two outstanding fabrics. All Silk washable flat crepes in forty shades—also 50 newest designs in washable printed rayon crepes —all 39 inches wide.

79c yard

$1.65 to $2.50 Stehli Silks
Stehli Satin Crepes — Stehli Canton Crepes
Stehli Flat Crepes — Stehli Pebble Crepes
Full 39 Inches Wide
$1.25

New Summer Wash Fabrics
Regularly Priced 48c a Yard!

Choose from these colorful Printed chiffon voiles . . . Printed Lawns . . . Printed Dimities . . . Printed Novelty Cottons . . . Printed Rayon Satins.

34c

Regular 25c Summer Percales
A Nationally Known Grade

Fifteen cents a yard should sell out this entire lot in a hurry; 36 inches wide in fast colored prints for Misses' and Children's dresses.

15c

—ROSENBAUM'S, YARD GOODS DEPARTMENT, FOURTH FLOOR

wisdom.
(Copyright, 1931, King Features Synd., Inc.)

you in marriage."
Later cablegrams received here

graduate, died four years ago. She has a five-year-old daughter, Sally

cow for a news agency. Mrs. Mamuth obtained an interlocutory decree of divorce last May;

describe as a perfect day.
(Copyright, 1931, Distributed by Uni-

Walter Winchell ...Page 6

It was stated Mason, who is 50, was formerly employed by Clabby, 70, as chauffeur, private secretary

her parents in De
charged, Clabby
money to return

ROSENBAUM'S 16th BIRTHDAY SALE

Greatest Values Since Pre-War Days

Men's $5 Hats
Light-Weight Felts

$3.45

The brims may be snapped smartly. In pearl, white pearl, steel, light tan and brown. All sizes

—SECOND FLOOR

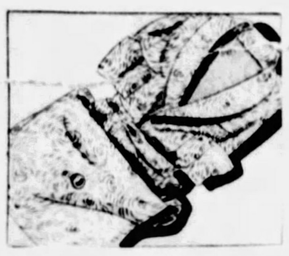

150 Men's Robes
Complete With Bag

$2.85

$5.00 and $6.00 broadcloth foulard robes for travel or beach wear. Patterns in medium colors; washable. Small, medium and large sizes.

—SECOND FLOOR

Men's Trousers
Of White Flannel

$4.95

$6.95 grade, in plain white... so smart for sports wear, especially with a blue coat. Sizes 28 to 44 waistline.

—SECOND FLOOR

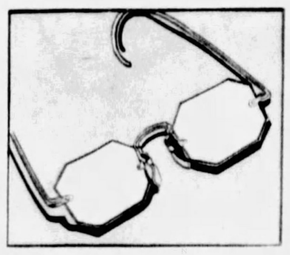

Birthday Special!

$14 Glasses, Complete

$7.50

White gold-filled mounting and any shape single-vision lenses. Your eyes examined by registered optometrists.

—BALCONY

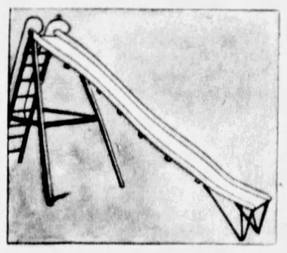

Birthday Special!

$15 (10-ft.) Slide

$9.95

What child could not have fun with this slide in the yard! Durably made in natural and green color.

—ELEVENTH FLOOR

1525 Men's Brand New Suits at One Low Price

$35.00 to $50.00 Grades

$25.00

Many Have Two Trousers

It's been about twelve years since we've known suits like these to sell at any such low price as this. They were made for us, to strict specifications, by prominent manufacturers who specialize on higher priced suits. You'll find a large assortment of one and two-trouser suits, as well as 4-piece golf suits. For fabrics, you'll find fine worsteds in weights for year 'round wear, tweeds, twists and other imported and domestic materials. Every wanted color. All sizes and proportions. Don't fail to see them.

$50 to $65 "Fashion Park" Suits

Another extraordinary value. Smart models in new fabrics, patterns and colors, for particular men. All sizes and proportions **$37.00**

Men's $35.00 Topcoats at $21

What an opportunity! Raglans and box coats in fine tweeds, worsted backs and plaids, for short, tall and stout men, as well as those of regular proportions.

—ROSENBAUM'S, SECOND FLOOR

Students' $35 Suits
Topcoats

$19.85

These are unquestionably the finest suits we've been able to offer at anywhere near this price in about twelve years.

Suits of imported and domestic fabrics—fine worsted, twists and novelty weaves. Tailored by hand in all details.

Extra Trousers, $3.95.

Topcoats of camelhair, coverts and tweeds. Single or double-breasted models.

—ROSENBAUM'S, SECOND FLOOR

Boys' Knicker Suits

Regular $13.75 to $18.75 Grades

$9.85

With Two Golf Knickers

How enthusiastic mothers will be over these splendid golf knicker suits at this Birthday price! And how proud any boy will be to own one! Finely tailored all-wool suits in the newest spring models, single and double breasted. They're built for long, hard wear.

All new shades. Sizes 6 to 18 years.

Boys' $2.95 Palm Beach Golf Knickers, Special $1.85

—ROSENBAUM'S, SECOND FLOOR

Men's Packard Shoes

Regularly $6 and $8 Grades

$4.95

Packard shoes, famous throughout the land for the fineness of their quality . . . at a price that is made possible only by the Birthday Sale.

There is a wide assortment of styles, including dress shoes in tan or black calfskin as well as sports oxfords in the wanted combinations. Wing or straight tips, leather or rubber heels. French, custom and modified English lasts.

All Sizes from 6 to 11. Widths, A to D

—ROSENBAUM'S, SECOND FLOOR

2400 New "Charing Cross" Shirts for Men

An Extraordinary Value

$1.35

Wrapped in Cellophane

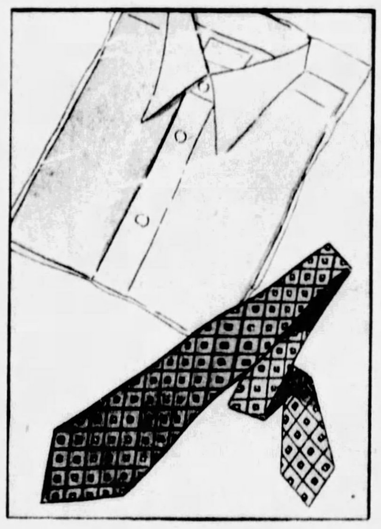

This IS a surprise. Our popular Charing Cross shirts, exclusive at Rosenbaum's, at a handsome saving. Choose from lustrous broadcloth in blue, green, tan and white, as well as oxfords and shantungs, in collar-attached style . . . also chambrays in blue, tan, and green, as well as white broadcloth, in neckband style. 13½ to 17.

—ROSENBAUM'S, STREET FLOOR

1200 Boys' Sweaters

$2.95 to $4.95 Grades **$1.95**

Brand new pure-wool sweaters, in plain colors and fancy patterns . . . 36 different colors and combinations. Sizes 6 to 20 years.

50c & 75c Shirts and Shorts, 35c each

Boys' Broadcloth shorts in colored stripes, with elastic backband; cut full, with balloon seats, a new feature. Fine combed yarn shirts. Sizes 24 to 36. 3 for $1.00.

Boys' 85c Union Suits, 49c

Cut full and roomy; two buttons on the shoulder, 80-square material. Sizes 6 to 16 years.

—ROSENBAUM'S, SECOND FLOOR

3600 Hand Tailored Ties

Smart new ties that sell regularly at much higher prices. Every tie beautifully silk lined! Foulards, crepe failles, in large and small figures as well as neat stripes; also plain crepes, some with self stripes. All ties have 2-piece wool lining. **65c**

Silk-and-Rayon Sox 35c 3 Prs. $1.00

4200 Pairs Priced at Birthday Savings

Men will want to lay in a generous supply. They'll give long wear, having high spliced heels and reinforced toes. Good-looking figured and striped patterns in black, blue, tan, gray, and green. Sizes 9½ to 12.

—ROSENBAUM'S, STREET FLOOR

100,000 Special Basement Circulars Have Been Distributed for the Birthday Sale

Four Newspaper Size Pages Full of Extraordinary Birthday Surprises From Every Department in the Certified Bargain Basement

PRINTED BY NEO GRAVURE CO. OF CHICAGO AND NEW YORK